

# NDCRS ARCHITECTURAL SITE FORM PAGE 1

SITS# 32 HT 182

### SITE IDENTIFICATION

Field Code Black Butte School #3

Site Name Black Butte School #3  
Site Name \_\_\_\_\_

Map Quad Stony Butte  
Map Quad \_\_\_\_\_

LTL	TWP	<u>135</u>	R	<u>95</u>	SEC	<u>13</u>	QQQ	<u>7</u>	QQ	<u>7</u>	Q	<u>7</u>
LTL	TWP	_____	R	_____	SEC	_____	QQQ	_____	QQ	_____	Q	_____
LTL	TWP	_____	R	_____	SEC	_____	QQQ	_____	QQ	_____	Q	_____
LTL	TWP	_____	R	_____	SEC	_____	QQQ	_____	QQ	_____	Q	_____

UTM \_\_\_\_\_ N                      ZONE \_\_\_\_\_  
 UTM \_\_\_\_\_ E                      NAD 1927 \_\_\_\_\_ NAD 1983 \_\_\_\_\_

Subsection:  
 1 = N½  
 2 = E½  
 3 = S½  
 4 = W½  
 5 = NE¼  
 6 = SE¼  
 7 = SW¼  
 8 = NW¼

City: Regent ND  
 Street Number: Approx. 10285  
 Street Name: 63rd St SW  
 Urban Legal Description: \_\_\_\_\_

### SITE DATA

Total # **Architectural** Features: 1  
 Fieldwork Date: 10/30/2012  
 Reconnaissance Survey  Intensive Survey \_\_\_\_\_  
 Project Title & Supervisor:  
Country Schoolhouse Project  
 Report Title & Author(s):

Additional Information: \_\_\_\_\_

**SHSND USE**  
 Area of Significance 2 Ecozone 23 Verified Site \_\_\_\_\_ CR Type 2  
 Area of Significance \_\_\_\_\_ Ecozone \_\_\_\_\_ Non-Site \_\_\_\_\_  
 Area of Significance \_\_\_\_\_

Recorded By Kathy Wilner Date Recorded 11/18/2012  
 (First Name & Last Name) (mm/dd/year)

*Instructions to complete a digital version of this form:* (1) Download a copy to your hard drive; (2) Open the saved blank copy; (3) Fill out the form; (4) Use the Save As command to rename the form appropriately and save; (5) Print and submit to SHSND.

**NDCRS ARCHITECTURAL SITE FORM  
PAGE 2—Feature Data**

Field Code Black Butte School #3

SITS# 32 HT

**Complete one Page 2 for each architectural feature at the site.**

**Architectural Feature #** 1

Construction Date _____	Feature Type <u>9</u>	Condition <u>6</u>
Feature Date <u>4</u>	Context <u>7</u>	Plan Shape <u>5</u>
Structural System <u>25</u>	Primary Exterior <u>26 16</u>	Style <u>Other Style</u>
Original Owner's Ethnicity _____	Secondary Exterior <u>26</u>	Architect/Builder _____

Other Information:

Foundation Poured concrete Stories 1

Roof/Cornice Gable with shed roof at the back

Window Double hung, covered

Dating Method(s): professional estimate LM

**Feature Preservation Recommendation(s) (Check all that apply):**

- Individual nomination
- Contributes to a potential district
- No nomination potential
- Will not contribute to a district
- Potential district—feature would be a contributing element if other properties constitute a district
- Thematic nomination potential
- Component of a historic site or landscape
- Moved (specify all applicable choices)—a) relocation occurred within a historic period; b) recreates original site, orientation, landscape, & spatial relationships; c) compatible in context with neighboring structures; d) relocation has damaged eligibility
- Historical associations require further investigation

Recorded By Kathy Wilner Date Recorded 11/18/2012  
(First Name & Last Name) (mm/dd/year)

*Instructions to complete a digital version of this form: (1) Download a copy to your hard drive; (2) Open the saved blank copy; (3) Fill out the form; (4) Use the Save As command to rename the form appropriately and save; (5) Print and submit to SHSND.*

**NDCRS ARCHITECTURAL SITE FORM**  
**PAGE 3—Feature Data**Field Code Black Butte School #3SITS# 32 HT**Complete a Page 3 for each feature.****1. Feature Description, Integrity, Eligibility:**

The feature is a one room prairie school with metal roofing and mostly metal siding. The peak of the school at the south end shows lap siding above the metal with a side trim board just under the peak. At the rear of the school the shed still shows 6 inch lap siding with 6 inch corner trim boards. The shed roof is also covered with metal. The building measures 33 feet north to south with an additional 8 feet for the shed on the north and 20 feet 4 inches east to west. There are two small windows on both the east and west sides near the south end of the school, light for the entry. Another two windows in the shed, both without glass but some of the frame is intact. There is no porch. The entry door is 5 horizontal panel wood door with an old style metal door knob. The entry has coat hooks on the wall directly inside the door. There are two 4 vertical panel doors for entry to the main body of the school, either side of the coat hooks. The floor in the building is tongue and groove hardwood. The walls and ceiling are covered with wall board and there is wainscoting. Some of the ceiling panels have fallen in. There are light fixtures at the ceiling indicating electricity. Inside the main body of the school the east wall has a bank of 7 double hung 4 pane windows with most of the glass intact. There is another similar window on the west wall just inside the door, next to the blackboard that runs the rest of the west wall and there are also blackboards on the north wall as well as between the two doors that enter into the main room. There is a stove at the north end but no outlet. The shed is used for junk storage. This school was in Horsewill District #4.

Recorded By Kathy Wilner Date Recorded 11/18/2012  
(First Name & Last Name) (mm/dd/year)

*Instructions to complete a digital version of this form: (1) Download a copy to your hard drive; (2) Open the saved blank copy; (3) Fill out the form; (4) Use the Save As command to rename the form appropriately and save; (5) Print and submit to SHSND.*

**NDCRS ARCHITECTURAL SITE FORM  
PAGE 4—SITE DESCRIPTION**

Field Code Black Butte School #3

SITS# 32 HT

**Complete one Page 4 for the entire site.**

2. Owner's Contact Information:

Chris Tomford

3. Access (to rural areas):

This school is off the Enchanted Highway or 102nd Ave SW. North of Regent you are looking for 63rd St SW. Turn toward the west and drive 1 mile and the school will be on the right side of the road.

4. Site Area (ft<sup>2</sup>): \_\_\_\_\_

5. Description of **SETTING**:

There is a farm site to the west of the school, bins to the north and farm fields all directions. The land is rolling with buttes in the distance.

Recorded By Kathy Wilner Date Recorded 11/18/2012  
(First Name & Last Name) (mm/dd/year)

*Instructions to complete a digital version of this form: (1) Download a copy to your hard drive; (2) Open the saved blank copy; (3) Fill out the form; (4) Use the Save As command to rename the form appropriately and save; (5) Print and submit to SHSND.*

**NDCRS ARCHITECTURAL SITE FORM  
PAGE 5—SITE DESCRIPTION**

Field Code Black Butte School #3

SITS# 32 HT

**6. Summary of ALL Site Features & Evaluation of Significance:**

7. References/Comments:

Kathy Wilner  
366 43rd Ave SE  
Bowdon ND 58418

Recorded By Kathy Wilner Date Recorded 11/18/2012  
(First Name & Last Name) (mm/dd/year)

*Instructions to complete a digital version of this form:* (1) Download a copy to your hard drive; (2) Open the saved blank copy; (3) Fill out the form; (4) Use the Save As command to rename the form appropriately and save; (5) *Print* and submit to SHSND.



South Side

Black Butte School #3

10/30/2012

Kathy Wilner

HT

West Side





East Side

Black Butte School #3

10/30/2012

Kathy Wilner

HT

North Side



# BLACK BUTTE DIRECTORY

T-135-N

RIFLE

CODE: AF

R-95-W

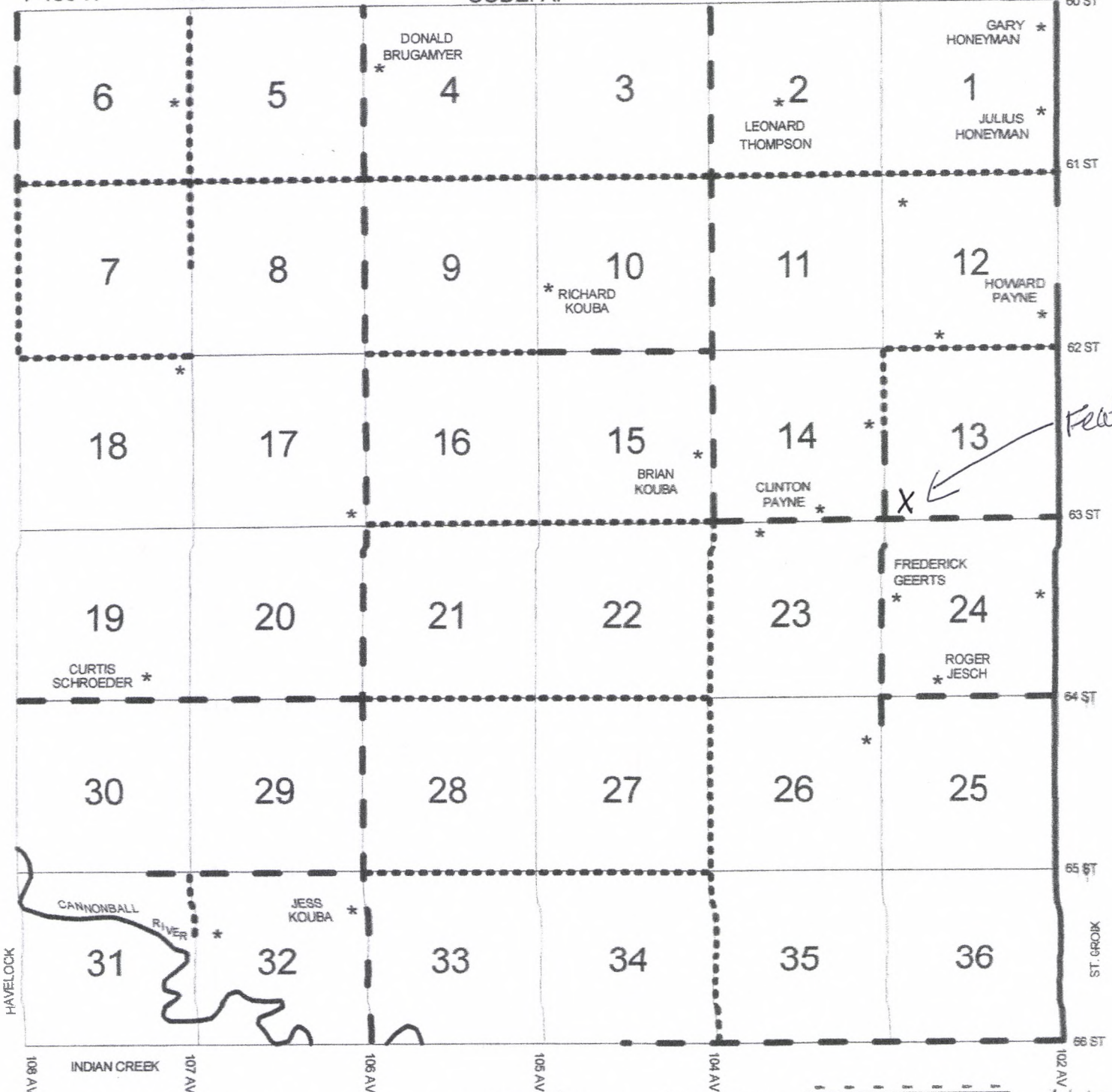

Black Butte School #3

10/30/2012 Kathy Wilner

HT

AS	AL	AY	AT	AH	AO	AX
AW	AN	AF	AZ	AA	BB	BF
BC	BD	AP	AM	AV	AE	BA
AQ	BE	AB	AK	AJ	AG	AI
					AC	AR
					AU	AD