

# NDCRS ARCHITECTURAL SITE FORM

## PAGE 1

SITS# 32 HT 185

### SITE IDENTIFICATION

Field Code Highland Township School

Site Name Highland Twp School

Map Quad Clark Butte SW

Site Name \_\_\_\_\_

LTL	TWP	<u>136</u>	R	<u>92</u>	SEC	<u>16</u>	QQQ	<u>6</u>	QQ	<u>7</u>	Q	<u>6</u>
LTL	TWP	_____	R	_____	SEC	_____	QQQ	_____	QQ	_____	Q	_____
LTL	TWP	_____	R	_____	SEC	_____	QQQ	_____	QQ	_____	Q	_____
LTL	TWP	_____	R	_____	SEC	_____	QQQ	_____	QQ	_____	Q	_____

UTM \_\_\_\_\_ N ZONE \_\_\_\_\_  
 UTM \_\_\_\_\_ E NAD 1927 \_\_\_\_\_ NAD 1983 \_\_\_\_\_

Subsection:
1 = N½
2 = E½
3 = S½
4 = W½
5 = NE¼
6 = SE¼
7 = SW¼
8 = NW¼

City: Mott ND

Street Number: Approx. 8735

Street Name: 57th St. SW

Urban Legal Description: \_\_\_\_\_

### SITE DATA

Total # **Architectural** Features: 1

Fieldwork Date: 10/30/2012

Reconnaissance Survey  Intensive Survey

Project Title & Supervisor:

Country Schoolhouse Project

Report Title & Author(s):

Additional Information: \_\_\_\_\_

### SHSND USE

Area of Significance 2 Ecozone 23 Verified Site \_\_\_\_\_ CR Type 2  
 Area of Significance \_\_\_\_\_ Ecozone \_\_\_\_\_ Non-Site \_\_\_\_\_  
 Area of Significance \_\_\_\_\_

Recorded By Kathy Wilner Date Recorded 11/18/2012  
 (First Name & Last Name) (mm/dd/year)

*Instructions to complete a digital version of this form: (1) Download a copy to your hard drive; (2) Open the saved blank copy; (3) Fill out the form; (4) Use the Save As command to rename the form appropriately and save; (5) Print and submit to SHSND.*

**NDCRS ARCHITECTURAL SITE FORM**  
**PAGE 2—Feature Data**

Field Code Highland Township SchoolSITS# 32 HT

**Complete one Page 2 for each architectural feature at the site.**

Architectural Feature # 1

Construction Date \_\_\_\_\_

Feature Type 9Condition 5Feature Date 4Context 7Plan Shape 5Structural System 25Primary Exterior 26Style Other Style

Original Owner's Ethnicity \_\_\_\_\_

Secondary Exterior \_\_\_\_\_

Architect/Builder \_\_\_\_\_

Other Information:

Foundation Concrete Block with a basement Stories 1Roof/Cornice GableWindow Multipane, double hungDating Method(s): professional estimate & m

**Feature Preservation Recommendation(s) (Check all that apply):**

 Individual nomination Contributes to a potential district No nomination potential Will not contribute to a district Potential district—feature would be a contributing element if other properties constitute a district Thematic nomination potential Component of a historic site or landscape

Moved (specify all applicable choices)—a) relocation occurred within a historic period; b) recreates original site, orientation, landscape, & spatial relationships; c) compatible in context with neighboring structures; d) relocation has damaged eligibility

 Historical associations require further investigation

Recorded By Kathy Wilner Date Recorded 11/18/2012  
(First Name & Last Name) (mm/dd/year)

*Instructions to complete a digital version of this form:* (1) Download a copy to your hard drive; (2) Open the saved blank copy; (3) Fill out the form; (4) Use the Save As command to rename the form appropriately and save; (5) Print and submit to SHSND.

**NDCRS ARCHITECTURAL SITE FORM  
PAGE 3—Feature Data**Field Code Highland Township SchoolSITS# 32 HT**Complete a Page 3 for each feature.****1. Feature Description, Integrity, Eligibility:**

The feature is a one room school with awesome windows! The building measures 28 feet east to west and 22 feet north to south. A flag pole stands off the southeast corner of the school. The building has asphalt shingles with a concrete block chimney at the west end of the roof. Metal ridge cap finishes the top of the roof. There is a wide trim board under the roof overhang at the peak ends and the soffits along the north and south sides of the roof are open. The school has 6 inch lap siding with 6 inch corner trim boards. Electric wires run from a pole at the road to the school building and wires can be seen on the south wall. At the entry there is a falling down wood porch with metal hand rails. There is also an outdoor light high above the door. The entry door is a tired, 5 horizontal panel wood door. To either side of the door are double hung multipane windows with about 1/2 of the glass intact. Stepping into the school there is an entry area with a coat room to the left and a stairway to the right leading to the basement. The basement has a concrete floor with two windows to the south and another west. Flooring in the school is tongue and groove hardwood. There are 5, large, multipan windows on the south wall, about half of the glass is gone. Blackboards are on the north and west walls. Wainscoting is on all four walls. The walls in the school are lathe and plaster. There are ceiling tiles with a few break loose. Four light fixtures hang in the school.

Recorded By Kathy Wilner Date Recorded 11/18/2012  
(First Name & Last Name) (mm/dd/year)

*Instructions to complete a digital version of this form: (1) Download a copy to your hard drive; (2) Open the saved blank copy; (3) Fill out the form; (4) Use the Save As command to rename the form appropriately and save; (5) Print and submit to SHSND.*

**NDCRS ARCHITECTURAL SITE FORM  
PAGE 4—SITE DESCRIPTION**

Field Code Highland Township School

SITS# 32 HT

**Complete one Page 4 for the entire site.**

2. Owner's Contact Information:

State of North Dakota

3. Access (to rural areas):

On Highway 8, south of I94 to 57th St SW. Turn left or east and drive 3 1/2 miles. School on the left.

4. Site Area (ft<sup>2</sup>): \_\_\_\_\_

5. Description of **SETTING**:

The school sits in grassland with farm fields to the north and south. An abandoned farm place is to the east and over the hill to the west there is another farm site. Also just west of the school are two outhouses.

Recorded By Kathy Wilner Date Recorded 11/18/2012  
(First Name & Last Name) (mm/dd/year)

*Instructions to complete a digital version of this form:* (1) Download a copy to your hard drive; (2) Open the saved blank copy; (3) Fill out the form; (4) Use the Save As command to rename the form appropriately and save; (5) *Print* and submit to SHSND.

**NDCRS ARCHITECTURAL SITE FORM  
PAGE 5—SITE DESCRIPTION**

Field Code Highland Township School

SITS# 32 HT

**6. Summary of ALL Site Features & Evaluation of Significance:**

7. References/Comments:

Kathy Wilner  
366 43rd Ave SE  
Bowdon ND 58418

Recorded By Kathy Wilner Date Recorded 11/18/2012  
(First Name & Last Name) (mm/dd/year)

*Instructions to complete a digital version of this form:* (1) Download a copy to your hard drive; (2) Open the saved blank copy; (3) Fill out the form; (4) Use the Save As command to rename the form appropriately and save; (5) *Print* and submit to SHSND.





South Side

Highland Township School

10/30/2012

Kathy Wilner

HT

North Side







East Side

Highland Township School

10/30/2012

Kathy Wilner

HT

West Side



# HIGHLAND DIRECTORY

T-136-N

STARK COUNTY

CODE: AO

R-92-W

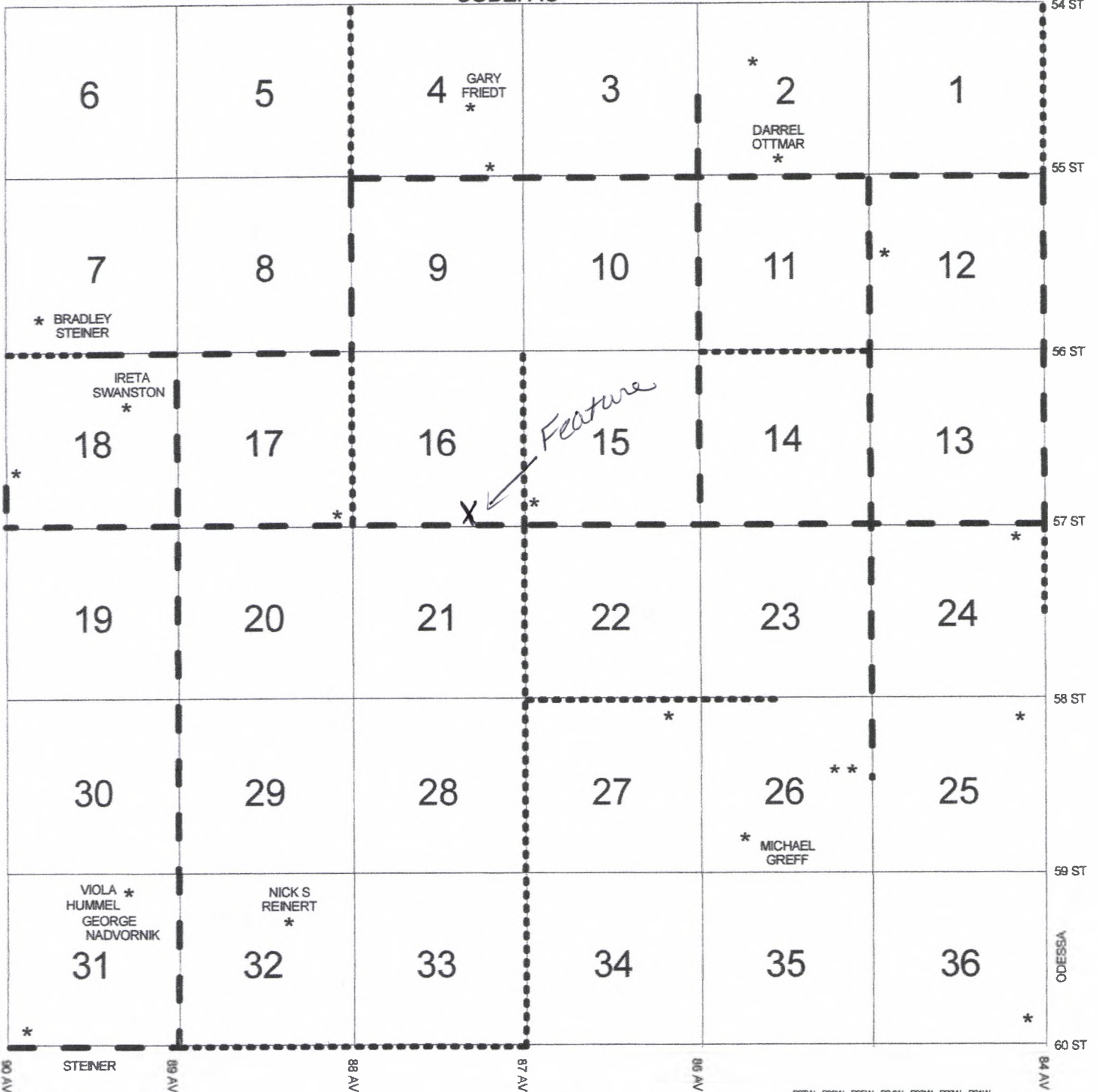

Highland Township School 10/30/2012

Kathy Wilmer

HT

	R92W	R95W	R98W	R101W	R104W	R107W	R110W
T136N	AS	AL	AY	AT	AH	<b>AO</b>	AX
T134N	AW	AN	AF	AZ	AA	BB	BF
T132N	BC	BD	AP	AM	AV	AE	BA
T130N	AQ	BE	AB	AK	AJ	AG	AI
T128N		AC	AR	AU	AD		