

NDCRS ARCHITECTURAL SITE FORM

PAGE 1

SITS# 32 HT 186

SITE IDENTIFICATION

Field Code Odessa School #1

Site Name Odessa School #1
Site Name _____

Map Quad Clark Butte SW
Map Quad _____

LTL	TWP	<u>136</u>	R	<u>91</u>	SEC	<u>17</u>	QQQ	<u>8</u>	QQ	<u>8</u>	Q	<u>8</u>
LTL	TWP	_____	R	_____	SEC	_____	QQQ	_____	QQ	_____	Q	_____
LTL	TWP	_____	R	_____	SEC	_____	QQQ	_____	QQ	_____	Q	_____
LTL	TWP	_____	R	_____	SEC	_____	QQQ	_____	QQ	_____	Q	_____

UTM _____ N ZONE _____
 UTM _____ E NAD 1927 _____ NAD 1983 _____

Subsection:
 1 = N½
 2 = E½
 3 = S½
 4 = W½
 5 = NE¼
 6 = SE¼
 7 = SW¼
 8 = NW¼

City: Mott ND
 Street Number: Approx. 8280
 Street Name: 56th St SW
 Urban Legal Description: _____

SITE DATA

Total # **Architectural** Features: 1

Fieldwork Date: 10/30/2012

Reconnaissance Survey Intensive Survey _____

Project Title & Supervisor:
Country Schoolhouse Project

Report Title & Author(s):

Additional Information: _____

SHSND USE
 Area of Significance 2 Ecozone 23 Verified Site _____ CR Type 2
 Area of Significance _____ Ecozone _____ Non-Site _____
 Area of Significance _____

Recorded By Kathy Wilner Date Recorded 11/18/2012
 (First Name & Last Name) (mm/dd/year)

Instructions to complete a digital version of this form: (1) Download a copy to your hard drive; (2) Open the saved blank copy; (3) Fill out the form; (4) Use the Save As command to rename the form appropriately and save; (5) Print and submit to SHSND.

NDCRS ARCHITECTURAL SITE FORM PAGE 2—Feature Data

Field Code Odessa School #1

SITS# 32 HT

Complete one Page 2 for each architectural feature at the site.

Architectural Feature # 1

Construction Date _____

Feature Type 9

Condition 5

Feature Date 4

Context 7

Plan Shape 5

Structural System 25

Primary Exterior 26

Style Other Style

Original Owner's Ethnicity _____

Secondary Exterior _____

Architect/Builder _____

Other Information:

Foundation Poured concrete Stories 1

Roof/Cornice Gable

Window Replaced windows, with double hung in the entry

Dating Method(s): professional estimate SM

Feature Preservation Recommendation(s) (Check all that apply):

- Individual nomination
- Contributes to a potential district
- No nomination potential
- Will not contribute to a district
- Potential district—feature would be a contributing element if other properties constitute a district
- Thematic nomination potential
- Component of a historic site or landscape
- Moved (specify all applicable choices)—a) relocation occurred within a historic period; b) recreates original site, orientation, landscape, & spatial relationships; c) compatible in context with neighboring structures; d) relocation has damaged eligibility
- Historical associations require further investigation

Recorded By Kathy Wilner Date Recorded 11/18/2012
(First Name & Last Name) (mm/dd/year)

Instructions to complete a digital version of this form: (1) Download a copy to your hard drive; (2) Open the saved blank copy; (3) Fill out the form; (4) Use the Save As command to rename the form appropriately and save; (5) Print and submit to SHSND.

**NDCRS ARCHITECTURAL SITE FORM
PAGE 3—Feature Data**Field Code Odessa School #1SITS# 32 HT**Complete a Page 3 for each feature.****1. Feature Description, Integrity, Eligibility:**

The feature is a one room prairie school that measured 26 feet east and west and 22 feet north to south with a 8 foot by 10 foot entry on the east side. The school has shakes on the roof of the school and entry. There is a stove pipe chimney at the west end of the south facing slope of the roof. The building has a wide trim board under the overhang on the peaked ends and the soffit on the north and south side is open. 6 inch lap siding covers the school with 6 inch corner trim boards. The windows on the south wall were all replaced and they are much smaller slidin windows. There is one 6 pane, double hung, window in the entry that looks to be original. Two more multipane double hung windows are at either side of the entry on the east end of the building. Electrical wire can be see running to the east end of the school. There is a disintegrating wood porch to the entry. The entry door is a 5 horizontal panel door with a metal door knob. The entry and school have wainscoting on lathe and plaster walls. Blackboards are on the north wall and either side of the chimney pip on the west wall. There is small furnace at the west end. The floor is narrow hardwood.

Recorded By Kathy Wilner Date Recorded 11/18/2012
(First Name & Last Name) (mm/dd/year)

Instructions to complete a digital version of this form: (1) Download a copy to your hard drive; (2) Open the saved blank copy; (3) Fill out the form; (4) Use the Save As command to rename the form appropriately and save; (5) Print and submit to SHSND.

NDCRS ARCHITECTURAL SITE FORM PAGE 4—SITE DESCRIPTION

Field Code Odessa School #1

SITS# 32 HT

Complete one Page 4 for the entire site.

2. Owner's Contact Information:

Vesta Stelter LE

3. Access (to rural areas):

School is located at 56th St SW and 83rd Ave SW. The school is straight north of Burt on 83rd Ave SW 15 miles.

4. Site Area (ft²): _____

5. Description of **SETTING**:

There is a farm up the hill to the north, field and trees to the east, fields to the south and west. It is hilly and I would say it is down in a little glen.

Recorded By Kathy Wilner Date Recorded 11/18/2012
(First Name & Last Name) (mm/dd/year)

Instructions to complete a digital version of this form: (1) Download a copy to your hard drive; (2) Open the saved blank copy; (3) Fill out the form; (4) Use the Save As command to rename the form appropriately and save; (5) *Print* and submit to SHSND.

**NDCRS ARCHITECTURAL SITE FORM
PAGE 5—SITE DESCRIPTION**

Field Code Odessa School #1

SITS# 32 HT

6. Summary of ALL Site Features & Evaluation of Significance:

7. References/Comments:

Kathy Wilner
366 43rd Ave SE
Bowdon ND 58418

Recorded By Kathy Wilner Date Recorded 11/18/2012
(First Name & Last Name) (mm/dd/year)

Instructions to complete a digital version of this form: (1) Download a copy to your hard drive; (2) Open the saved blank copy; (3) Fill out the form; (4) Use the Save As command to rename the form appropriately and save; (5) Print and submit to SHSND.

ODESSA DIRECTORY

T-136-N

STARK COUNTY

CODE: AX

R-91-W

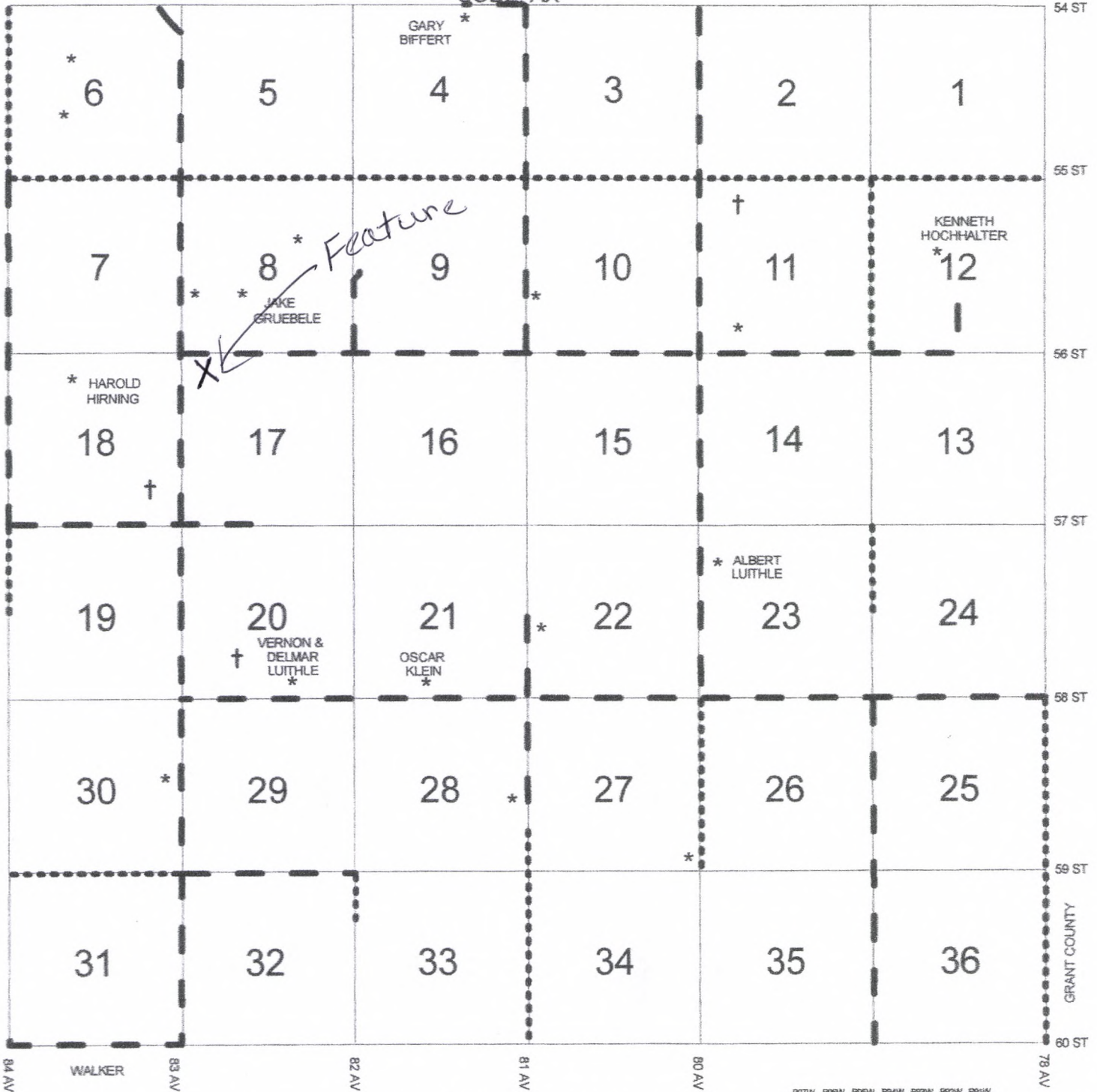

Odessa School #1 10/30/2012 Kathy Wilner

	FR7W	FR6W	FR5W	FR4W	FR3W	FR2W	FR1W
T136N	AS	AL	AY	AT	AH	AO	AX
T135N	AW	AN	AF	AZ	AA	BB	BF
T134N	BC	BD	AP	AM	AV	AE	BA
T133N	AQ	BE	AB	AK	AJ	AG	AI
T132N		AC	AR	AU	AD		

HT



East Side

Odessa School #1

10/30/2012

Kathy Wilner

HT

North Side





South Side

Odessa School #1

10/30/2012

Kathy Wilner

HT

West

