

NDCRS ARCHITECTURAL SITE FORM PAGE 1

SITS# 32 HT 187

SITE IDENTIFICATION

Field Code Walker School #4

Site Name Walker School #4
Site Name _____

Map Quad Burt NW
Map Quad _____

LTL	TWP	<u>135</u>	R	<u>91</u>	SEC	<u>20</u>	QQQ	<u>7</u>	QQ	<u>7</u>	Q	<u>8</u>
LTL	TWP	_____	R	_____	SEC	_____	QQQ	_____	QQ	_____	Q	_____
LTL	TWP	_____	R	_____	SEC	_____	QQQ	_____	QQ	_____	Q	_____
LTL	TWP	_____	R	_____	SEC	_____	QQQ	_____	QQ	_____	Q	_____

UTM _____ N ZONE _____
 UTM _____ E NAD 1927 _____ NAD 1983 _____

Subsection:
 1 = N½
 2 = E½
 3 = S½
 4 = W½
 5 = NE¼
 6 = SE¼
 7 = SW¼
 8 = NW¼

City: Mott ND
 Street Number: Approx. 6230
 Street Name: 83rd Ave SW
 Urban Legal Description: _____

SITE DATA

Total # *Architectural* Features: 1

Fieldwork Date: 10/30/2012

Reconnaissance Survey Intensive Survey

Project Title & Supervisor:
Country Schoolhouse Project

Report Title & Author(s):

Additional Information: _____

SHSND USE
 Area of Significance 2 Ecozone 23 Verified Site _____ CR Type 2
 Area of Significance _____ Ecozone _____ Non-Site _____
 Area of Significance _____

Recorded By Kathy Wilner Date Recorded 11/18/2012
 (First Name & Last Name) (mm/dd/year)

Instructions to complete a digital version of this form: (1) Download a copy to your hard drive; (2) Open the saved blank copy; (3) Fill out the form; (4) Use the Save As command to rename the form appropriately and save; (5) Print and submit to SHSND.

**NDCRS ARCHITECTURAL SITE FORM
PAGE 2—Feature Data**

Field Code Walker School #4

SITS# 32 HT

Complete one Page 2 for each architectural feature at the site.

Architectural Feature # _____

Construction Date _____

Feature Type 9

Condition 4

Feature Date 4

Context 7

Plan Shape 5

Structural System 25

Primary Exterior 26

Style Other Style

Original Owner's Ethnicity _____

Secondary Exterior _____

Architect/Builder _____

Other Information:

Foundation concrete Stories 1

Roof/Cornice gable

Window original openings, most broken

Dating Method(s): professional estimate SM

Feature Preservation Recommendation(s) (Check all that apply):

- Individual nomination
- Contributes to a potential district
- No nomination potential
- Will not contribute to a district
- Potential district—feature would be a contributing element if other properties constitute a district
- Thematic nomination potential
- Component of a historic site or landscape
- Moved (specify all applicable choices)—a) relocation occurred within a historic period; b) recreates original site, orientation, landscape, & spatial relationships; c) compatible in context with neighboring structures; d) relocation has damaged eligibility
- Historical associations require further investigation

Recorded By Kathy Wilner **Date Recorded** 11/18/2012
(First Name & Last Name) (mm/dd/year)

Instructions to complete a digital version of this form: (1) Download a copy to your hard drive; (2) Open the saved blank copy; (3) Fill out the form; (4) Use the Save As command to rename the form appropriately and save; (5) Print and submit to SHSND.

NDCRS ARCHITECTURAL SITE FORM
PAGE 3—Feature DataField Code Walker School #4SITS# 32 HT**Complete a Page 3 for each feature.****1. Feature Description, Integrity, Eligibility:**

The feature is a one room prairie school that measures 20 feet north to south and 18 feet east to west. The school was sitting on concrete footings and the floor was entirely gone inside. The roof has shakes with a flag pole at the south end of the main body of the school. No chimney left on the roof. There is wide trim board under the roof overhang on the peak ends, the soffit along the east and west sides is closed. There is lap siding on the building with wood trim boards at the corner. There is a door opening at the north end of the school and another door at the south end of the school. A concrete pad is at the entry door. The only floor in the building is tongue and groove floor in the entry. The window openings are intact but there is not glass or window framing. Another small window in the entry also is missing glass. The interior walls are all covered with beadboard.

Recorded By Kathy Wilner Date Recorded 11/18/2012
(First Name & Last Name) (mm/dd/year)

Instructions to complete a digital version of this form: (1) Download a copy to your hard drive; (2) Open the saved blank copy; (3) Fill out the form; (4) Use the Save As command to rename the form appropriately and save; (5) Print and submit to SHSND.

**NDCRS ARCHITECTURAL SITE FORM
PAGE 4—SITE DESCRIPTION**

Field Code Walker School #4

SITS# 32 HT

Complete one Page 4 for the entire site.

2. Owner's Contact Information:

Norita Roll
9133 70th St SW
Mott ND

3. Access (to rural areas):

Burt road, 83rd Ave SW, north 8 3/4 miles. School on the right side.

4. Site Area (ft²): _____

5. Description of **SETTING**:

There are buttes all around the area with farm fields all sides.

Recorded By Kathy Wilner Date Recorded 11/18/2012
(First Name & Last Name) (mm/dd/year)

Instructions to complete a digital version of this form: (1) Download a copy to your hard drive; (2) Open the saved blank copy; (3) Fill out the form; (4) Use the Save As command to rename the form appropriately and save; (5) Print and submit to SHSND.

**NDCRS ARCHITECTURAL SITE FORM
PAGE 5—SITE DESCRIPTION**

Field Code Walker School #4

SITS# 32 HT

6. Summary of ALL Site Features & Evaluation of Significance:

7. References/Comments:

Kathy Wilner
366 43rd Ave SE
Bowdon ND 58418

Recorded By Kathy Wilner Date Recorded 11/18/2012
(First Name & Last Name) (mm/dd/year)

Instructions to complete a digital version of this form: (1) Download a copy to your hard drive; (2) Open the saved blank copy; (3) Fill out the form; (4) Use the Save As command to rename the form appropriately and save; (5) *Print* and submit to SHSND.



South Side

Walker School #4

10/30/2012

Kathy Wilner

HT

East Side





West Side

Walker School #4

10/30/2012

Kathy Wilner

HT

North Side



WALKER DIRECTORY

T-135-N

ODESSA

CODE: BF

R-91-W

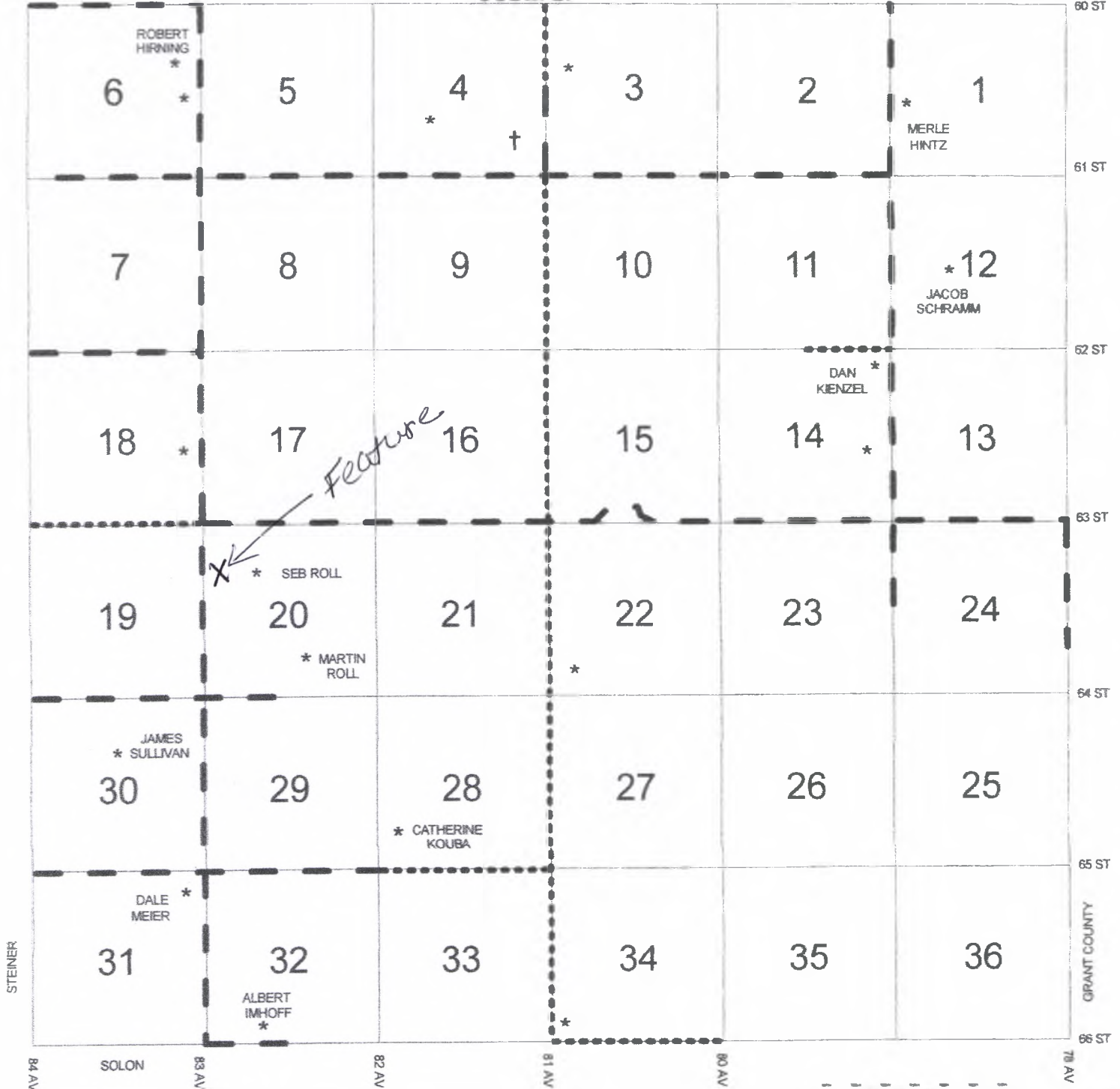

Walker School #4

10/30/2012 Kathy Wilner

AS	AL	AV	AT	AH	AD	AX
AW	AN	AF	AZ	AA	BB	BF
BC	BD	AP	AM	AV	AE	BA
AQ	BE	AB	AK	AJ	AG	AI
	AC	AR	AU	AD		

HT