

NDCRS ARCHITECTURAL SITE FORM

PAGE 1

SITS# 32 HT 188

SITE IDENTIFICATION

Field Code Walker School #3

Site Name Walker School #3
Site Name _____

Map Quad Burt NW
Map Quad _____

LTL	TWP	<u>135</u>	R	<u>91</u>	SEC	<u>30</u>	QQQ	<u>6</u>	QQ	<u>5</u>	Q	<u>5</u>
LTL	TWP	_____	R	_____	SEC	_____	QQQ	_____	QQ	_____	Q	_____
LTL	TWP	_____	R	_____	SEC	_____	QQQ	_____	QQ	_____	Q	_____
LTL	TWP	_____	R	_____	SEC	_____	QQQ	_____	QQ	_____	Q	_____

UTM _____ N ZONE _____
UTM _____ E NAD 1927 _____ NAD 1983 _____

Subsection:
1 = N½
2 = E½
3 = S½
4 = W½
5 = NE¼
6 = SE¼
7 = SW¼
8 = NW¼

City: Mott ND

Street Number: Approx. 6451

Street Name: 83rd Ave SW

Urban Legal Description: _____

SITE DATA

Total # *Architectural* Features: 1

Fieldwork Date: 10/30/2012

Reconnaissance Survey Intensive Survey

Project Title & Supervisor:
Country Schoolhouse Project

Report Title & Author(s):

Additional Information: _____

SHSND USE

Area of Significance <u>2</u>	Ecozone <u>23</u>	Verified Site _____	CR Type <u>2</u>
Area of Significance _____	Ecozone _____	Non-Site _____	
Area of Significance _____			

Recorded By Kathy Wilner Date Recorded 11/18/2012
(First Name & Last Name) (mm/dd/year)

Instructions to complete a digital version of this form: (1) Download a copy to your hard drive; (2) Open the saved blank copy; (3) Fill out the form; (4) Use the Save As command to rename the form appropriately and save; (5) *Print* and submit to SHSND.

**NDCRS ARCHITECTURAL SITE FORM
PAGE 2—Feature Data**

Field Code Walker School #3

SITS# 32 HT

Complete one Page 2 for each architectural feature at the site.

Architectural Feature # 1

Construction Date _____

Feature Type 9

Condition 6

Feature Date 4

Context 7

Plan Shape 5

Structural System 25

Primary Exterior 26

Style Other Style

Original Owner's Ethnicity _____

Secondary Exterior _____

Architect/Builder _____

Other Information:

Foundation Poured concrete Stories 1

Roof/Cornice Gable

Window Multipane double hung

Dating Method(s): professional estimate

Feature Preservation Recommendation(s) (Check all that apply):

- Individual nomination
- Contributes to a potential district
- No nomination potential
- Will not contribute to a district
- Potential district—feature would be a contributing element if other properties constitute a district
- Thematic nomination potential
- Component of a historic site or landscape
- Moved (specify all applicable choices)—a) relocation occurred within a historic period; b) recreates original site, orientation, landscape, & spatial relationships; c) compatible in context with neighboring structures; d) relocation has damaged eligibility
- Historical associations require further investigation

Recorded By Kathy Wilner Date Recorded 11/18/2012
(First Name & Last Name) (mm/dd/year)

Instructions to complete a digital version of this form: (1) Download a copy to your hard drive; (2) Open the saved blank copy; (3) Fill out the form; (4) Use the Save As command to rename the form appropriately and save; (5) Print and submit to SHSND.

NDCRS ARCHITECTURAL SITE FORM
PAGE 3—Feature DataField Code Walker School #3SITS# 32 HT**Complete a Page 3 for each feature.****1. Feature Description, Integrity, Eligibility:**

The feature is a one room prairie school that measures 28 feet north to south and 22 feet east to west. The building is sitting in a field. The roof is mostly covered with asphalt shingles and a newer looking brick chimney sits at the north end of the roof. Wide trim boards finish the north and south walls just under the overhang of the roof. The soffits are open on the east and west sides. The siding is 6 inch lap with 4 inch corner trim boards. There is an opening in the concrete foundation on the east side, perhaps for ventilation. A concrete step leads to the door that appears to be made of plywood. The entry is lit by two multipane double hung windows at either side of the entry. Walls are lathe and plaster and the floor is tone and groove hard wood. Coat hooks are located at both side of the entry. The main body of the school has a bank of 5 large, multipane double hung windows with glass intact. Lathe and plaster walls are starting to fall in to the school. Dark stained wainscoting is on all walls. The blackboards are on the entire west wall and 1/3 of the north wall. There is double door (made of material like wainscot) cupboard at the southeast corner of the school room, a cup holder is attached to the west edge of the cupboard trim. Light fixtures hang from the ceiling.

Recorded By Kathy Wilner Date Recorded 11/18/2012
(First Name & Last Name) (mm/dd/year)

Instructions to complete a digital version of this form: (1) Download a copy to your hard drive; (2) Open the saved blank copy; (3) Fill out the form; (4) Use the Save As command to rename the form appropriately and save; (5) *Print* and submit to SHSND.

**NDCRS ARCHITECTURAL SITE FORM
PAGE 4—SITE DESCRIPTION**

Field Code Walker School #3

SITS# 32 HT

Complete one Page 4 for the entire site.

2. Owner's Contact Information:

James & Jeanette Sullivan
6449 83rd Ave SW
Mott ND 58646

3. Access (to rural areas):

North of Burt at Highway 21 on 83rd Ave SW, or the Burt Road, drive nearly 8 miles. The school will be on the right or east.

4. Site Area (ft²): _____

5. Description of **SETTING**:

Rolling land with a farm to the west and farm fields all other directions.

Recorded By Kathy Wilner Date Recorded 11/18/2012
(First Name & Last Name) (mm/dd/year)

Instructions to complete a digital version of this form: (1) Download a copy to your hard drive; (2) Open the saved blank copy; (3) Fill out the form; (4) Use the Save As command to rename the form appropriately and save; (5) *Print* and submit to SHSND.

**NDCRS ARCHITECTURAL SITE FORM
PAGE 5—SITE DESCRIPTION**

Field Code Walker School #3

SITS# 32 HT

6. Summary of ALL Site Features & Evaluation of Significance:

7. References/Comments:

Kathy Wilner
366 43rd Ave SE
Bowdon ND 58418

Recorded By Kathy Wilner Date Recorded 11/18/2012
(First Name & Last Name) (mm/dd/year)

Instructions to complete a digital version of this form: (1) Download a copy to your hard drive; (2) Open the saved blank copy; (3) Fill out the form; (4) Use the Save As command to rename the form appropriately and save; (5) Print and submit to SHSND.



West Side

Walker School #3

10/30/2012

Kathy Wilner

HT

South Side





East Side

Walker School #3

10/30/2012

Kathy Wilner

HT

North Side



WALKER DIRECTORY

T-135-N

ODESSA

CODE: BF

R-91-W

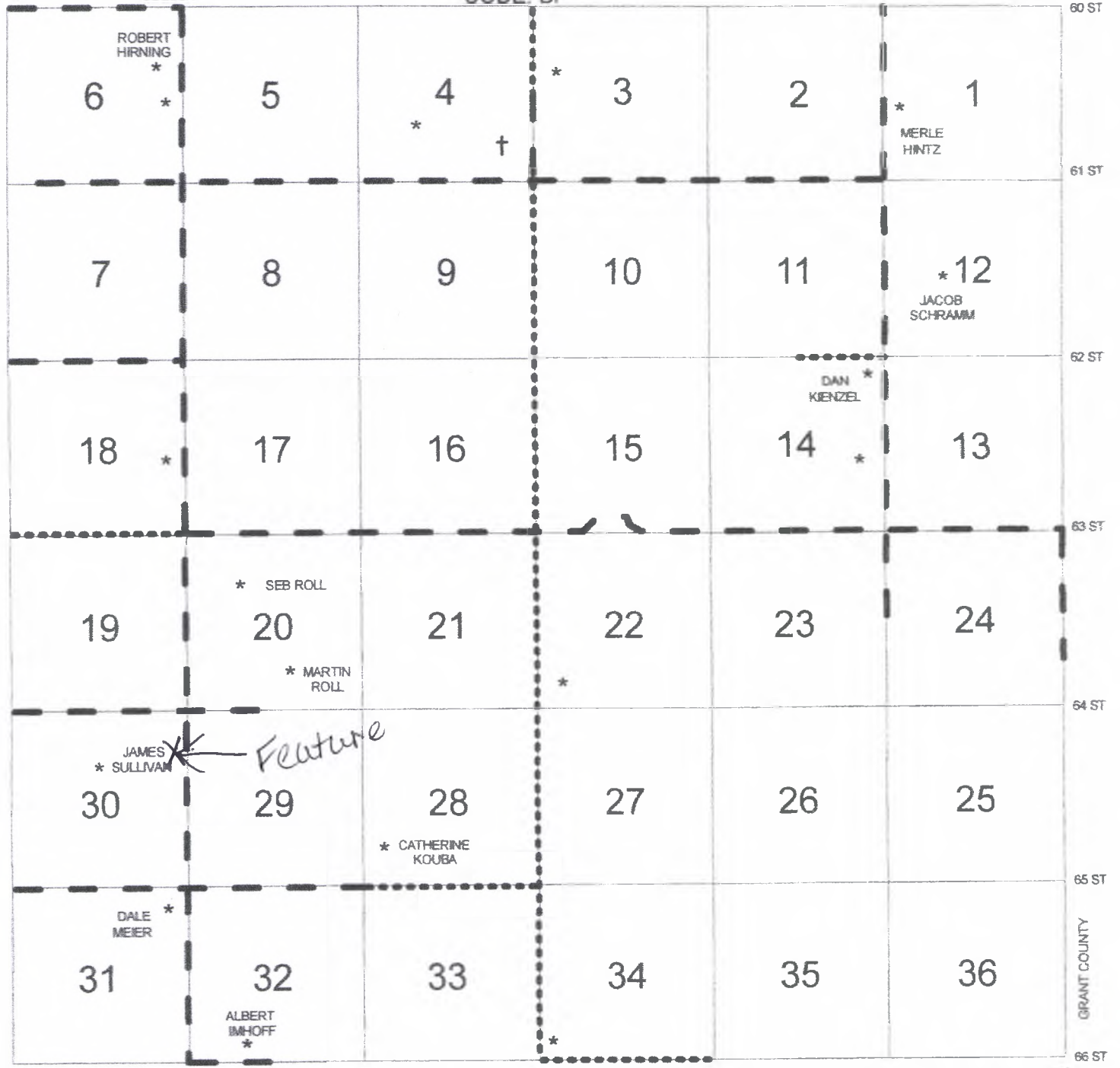

Walker School #3 10/30/2012 Kathy Wilner

AS	AL	AV	AT	AH	AO	AX
AW	AK	AP	AZ	AA	BB	BF
BC	BD	BP	AM	AV	AE	BA
AQ	BE	AB	AK	AJ	AG	AI
	AC	AR	AU	AD		

HT