

### NDCRS ARCHITECTURAL SITE FORM

PAGE 1

SITS# 32 HT 189

#### SITE IDENTIFICATION

Field Code Solon School #1

Site Name Solon School #1  
Site Name \_\_\_\_\_

Map Quad Burt NW  
Map Quad \_\_\_\_\_

LTL	TWP	<u>134</u>	R	<u>91</u>	SEC	<u>20</u>	QQQ	<u>6</u>	QQ	<u>7</u>	Q	<u>7</u>
LTL	TWP	_____	R	_____	SEC	_____	QQQ	_____	QQ	_____	Q	_____
LTL	TWP	_____	R	_____	SEC	_____	QQQ	_____	QQ	_____	Q	_____
LTL	TWP	_____	R	_____	SEC	_____	QQQ	_____	QQ	_____	Q	_____

UTM \_\_\_\_\_ N ZONE \_\_\_\_\_  
 UTM \_\_\_\_\_ E NAD 1927 \_\_\_\_\_ NAD 1983 \_\_\_\_\_

Subsection:
1 = N½
2 = E½
3 = S½
4 = W½
5 = NE¼
6 = SE¼
7 = SW¼
8 = NW¼

City: Mott ND

Street Number: approx 8251

Street Name: 70th St SW

Urban Legal Description: \_\_\_\_\_

#### SITE DATA

Total # **Architectural** Features: 1

Fieldwork Date: 10/30/2012

Reconnaissance Survey  Intensive Survey

Project Title & Supervisor:  
Country Schoolhouse Project

Report Title & Author(s): \_\_\_\_\_

Additional Information: \_\_\_\_\_

#### SHSND USE

Area of Significance 2 Ecozone 23 Verified Site \_\_\_\_\_ CR Type 2  
 Area of Significance \_\_\_\_\_ Ecozone \_\_\_\_\_ Non-Site \_\_\_\_\_  
 Area of Significance \_\_\_\_\_

Recorded By Kathy Wilner Date Recorded 11/19/2012  
 (First Name & Last Name) (mm/dd/year)

*Instructions to complete a digital version of this form:* (1) Download a copy to your hard drive; (2) Open the saved blank copy; (3) Fill out the form; (4) Use the Save As command to rename the form appropriately and save; (5) *Print* and submit to SHSND.

NDCRS ARCHITECTURAL SITE FORM
PAGE 2—Feature Data

Field Code Solon School #1

SITS# 32 HT

Complete one Page 2 for each architectural feature at the site.

Architectural Feature # 1

Construction Date Feature Type 9 Condition 7
Feature Date 4 Context 7 Plan Shape 5
Structural System 25 Primary Exterior 26 18 Style Other Style
Original Owner's Ethnicity Secondary Exterior Architect/Builder

Other Information:

Foundation Poured concrete Stories 1

Roof/Cornice Gable

Window New fixed pane

Dating Method(s): professional estimate

Feature Preservation Recommendation(s) (Check all that apply):

- Individual nomination
Contributes to a potential district
No nomination potential
Will not contribute to a district
Potential district—feature would be a contributing element if other properties constitute a district
Thematic nomination potential
Component of a historic site or landscape
Moved (specify all applicable choices)—a) relocation occurred within a historic period; b) recreates original site, orientation, landscape, & spatial relationships; c) compatible in context with neighboring structures; d) relocation has damaged eligibility
Historical associations require further investigation

Recorded By Kathy Wilner Date Recorded 11/19/2012
(First Name & Last Name) (mm/dd/year)

Instructions to complete a digital version of this form: (1) Download a copy to your hard drive; (2) Open the saved blank copy; (3) Fill out the form; (4) Use the Save As command to rename the form appropriately and save; (5) Print and submit to SHSND.

**NDCRS ARCHITECTURAL SITE FORM**  
**PAGE 3—Feature Data**Field Code Solon School #1SITS# 32 HT**Complete a Page 3 for each feature.****1. Feature Description, Integrity, Eligibility:**

The feature is a one room prairie school that was moved from Section to section 20 of Solon Township. The school has shakes on the roof with no indication of chimney placement. The siding was been replaced, it is some type of permanent siding, perhaps vinyl. Windows were all replaced with multipane, fixed windows, two on the east, two on the west and two at the south, either side of the door. There is a new metal door for entry at both the north and south ends of the school. There are railroad ties for steps at both doors. The inside of the school retains some of the originality with lather and plaster walls in the entry at the south end of the building and there is also wainscott on the walls. Entry to the main body of the school was through doors at either side of the entry wall and blackboard was on the school room side of the entry wall. More blackboards were located on the north wall. No wainscott on the walls in the main body of the school. I did not go into the school but could see through the west windows that the east windows were installed in two of four window opening. The other window openings are covered with the new siding. Perhaps there were four windows on the west wall as well. The flooring is tongue and groove hardwood. The building is being used for storage.

Recorded By Kathy Wilner Date Recorded 11/19/2012  
(First Name & Last Name) (mm/dd/year)

*Instructions to complete a digital version of this form:* (1) Download a copy to your hard drive; (2) Open the saved blank copy; (3) Fill out the form; (4) Use the Save As command to rename the form appropriately and save; (5) *Print* and submit to SHSND.

**NDCRS ARCHITECTURAL SITE FORM  
PAGE 4—SITE DESCRIPTION**Field Code Solon School #1SITS# 32 HT**Complete one Page 4 for the entire site.**

## 2. Owner's Contact Information:

Esther Kuehn  
General Delivery  
Mott ND 58646

## 3. Access (to rural areas):

From Highway 21 at Burt drive north on 83rd Ave SW 2 miles and you will see the school in a farm yard to the east of the road. Perhaps 1/4 mile off the road.

4. Site Area (ft<sup>2</sup>): \_\_\_\_\_5. Description of **SETTING**:

The school sits in a farm yard with fenced in areas to the east, a barn and other buildings to the north, house to the northwest and open field south. Rolling crop land around the farm.

Recorded By Kathy Wilner Date Recorded 11/19/2012  
(First Name & Last Name) (mm/dd/year)

*Instructions to complete a digital version of this form: (1) Download a copy to your hard drive; (2) Open the saved blank copy; (3) Fill out the form; (4) Use the Save As command to rename the form appropriately and save; (5) Print and submit to SHSND.*

**NDCRS ARCHITECTURAL SITE FORM  
PAGE 5—SITE DESCRIPTION**

Field Code Solon School #1

SITS# 32 HT

**6. Summary of ALL Site Features & Evaluation of Significance:**

7. References/Comments:

Kathy Wilner  
366 43rd Ave SE  
Bowdon ND 58418

Recorded By Kathy Wilner Date Recorded 11/19/2012  
(First Name & Last Name) (mm/dd/year)

*Instructions to complete a digital version of this form:* (1) Download a copy to your hard drive; (2) Open the saved blank copy; (3) Fill out the form; (4) Use the Save As command to rename the form appropriately and save; (5) *Print* and submit to SHSND.



South Side

Solon School #1

10/30/2012

Kathy Wilner

HT

East Side





West Side

Solon School #1

10/30/2012

Kathy Wilner

HT

North Side



# SOLON DIRECTORY

T-134-N

WALKER

CODE: BA

R-91-W

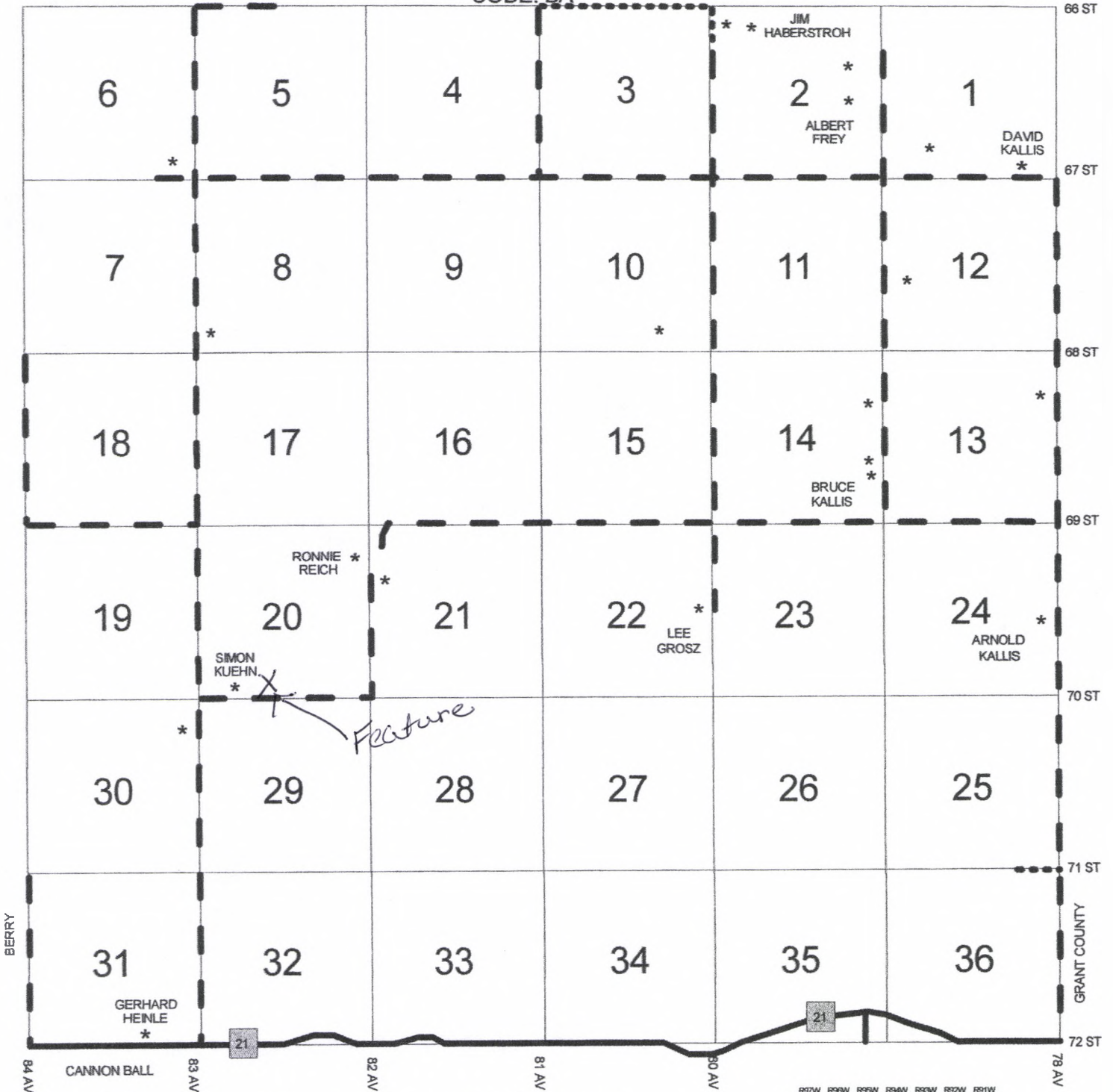

Solon Township School #1 10/30/2012

Kathy Wilner HT

	R97W	R98W	R99W	R94W	R95W	R96W	R91W
T138N	AS	AL	AY	AT	AH	AO	AX
T139N	AW	AN	AF	AZ	AA	BB	BF
T134N	BC	BD	AP	AM	AV	AE	BA
T135N	AQ	BE	AB	AK	AJ	AG	AI
T132N		AC	AR	AU	AD		