

NDCRS ARCHITECTURAL SITE FORM PAGE 1

SITS# 32 HT 190

SITE IDENTIFICATION

Field Code Solon Township School #2

Site Name Solon Twp School #2

Map Quad North Star Butte

Site Name _____

LTL	TWP	<u>134</u>	R	<u>91</u>	SEC	<u>10</u>	QQQ	<u>7</u>	QQ	<u>6</u>	Q	<u>6</u>
LTL	TWP	_____	R	_____	SEC	_____	QQQ	_____	QQ	_____	Q	_____
LTL	TWP	_____	R	_____	SEC	_____	QQQ	_____	QQ	_____	Q	_____
LTL	TWP	_____	R	_____	SEC	_____	QQQ	_____	QQ	_____	Q	_____

UTM _____ N ZONE _____
 UTM _____ E NAD 1927 _____ NAD 1983 _____

Subsection:
 1 = N½
 2 = E½
 3 = S½
 4 = W½
 5 = NE¼
 6 = SE¼
 7 = SW¼
 8 = NW¼

City: Mott ND

Street Number: Approx. 8021

Street Name: 68th St SW

Urban Legal Description: _____

SITE DATA

Total # **Architectural** Features: 1

Fieldwork Date: 10/30/2012

Reconnaissance Survey Intensive Survey

Project Title & Supervisor:
Country Schoolhouse Project

Report Title & Author(s): _____

Additional Information: _____

SHSND USE

Area of Significance 2 Ecozone 23 Verified Site _____ CR Type 2
 Area of Significance _____ Ecozone _____ Non-Site _____
 Area of Significance _____

Recorded By Kathy Wilner Date Recorded 11/19/2012
 (First Name & Last Name) (mm/dd/year)

Instructions to complete a digital version of this form: (1) Download a copy to your hard drive; (2) Open the saved blank copy; (3) Fill out the form; (4) Use the Save As command to rename the form appropriately and save; (5) Print and submit to SHSND.

**NDCRS ARCHITECTURAL SITE FORM
PAGE 2—Feature Data**

Field Code Solon Township School #2

SITS# 32 HT

Complete one Page 2 for each architectural feature at the site.

Architectural Feature # 1

Construction Date _____

Feature Type 9

Condition 5

Feature Date 4

Context 7

Plan Shape 5

Structural System 25

Primary Exterior 26

Style Other Style

Original Owner's Ethnicity _____

Secondary Exterior _____

Architect/Builder _____

Other Information:

Foundation _____ Stories 1

Roof/Cornice Gable with a shed roof on the west addition

Window Double hung, much of the parts missing and some covered

Dating Method(s): professional estimate atm

Feature Preservation Recommendation(s) (Check all that apply):

- Individual nomination
- Contributes to a potential district
- No nomination potential
- Will not contribute to a district
- Potential district—feature would be a contributing element if other properties constitute a district
- Thematic nomination potential
- Component of a historic site or landscape
- Moved (specify all applicable choices)—a) relocation occurred within a historic period; b) recreates original site, orientation, landscape, & spatial relationships; c) compatible in context with neighboring structures; d) relocation has damaged eligibility
- Historical associations require further investigation

Recorded By Kathy Wilner Date Recorded 11/19/2012
(First Name & Last Name) (mm/dd/year)

Instructions to complete a digital version of this form: (1) Download a copy to your hard drive; (2) Open the saved blank copy; (3) Fill out the form; (4) Use the Save As command to rename the form appropriately and save; (5) Print and submit to SHSND.

**NDCRS ARCHITECTURAL SITE FORM
PAGE 3—Feature Data**Field Code Solon Township School #2SITS# 32 HT**Complete a Page 3 for each feature.****1. Feature Description, Integrity, Eligibility:**

The feature is a one room school that was moved from the SE corner of Section 20 to its present location. The building measure 30 feet east to west and 20 feet north to south. There is a 10 foot by 10 foot shed at the west end. There are shakes on the roof of the school as well as the roof of the shed, many are missing. There is no chimney. The siding is 6 inch lap with 6 inch corner trim boards. There are 3 double hung windows on the north and three more on the south. There is door into the rear shed on the south side. There is 8 inch wide board trim at the top of the walls at under the peak ends of the roof. There east end of the school has the entry door with double hung windows to either side. Inside the entry there are 4 vertical panel doors at the north and south end that go into the school. The walls and ceiling of the school are covered with beadboard paneling. The floor is tongue and groove hardwood. This building is used for storage.

Recorded By Kathy Wilner Date Recorded 11/19/2012
(First Name & Last Name) (mm/dd/year)

Instructions to complete a digital version of this form: (1) Download a copy to your hard drive; (2) Open the saved blank copy; (3) Fill out the form; (4) Use the Save As command to rename the form appropriately and save; (5) Print and submit to SHSND.

**NDCRS ARCHITECTURAL SITE FORM
PAGE 4—SITE DESCRIPTION**

Field Code Solon Township School #2

SITS# 32 HT

Complete one Page 4 for the entire site.

2. Owner's Contact Information:

Daryl Imhoff
7613 Viking Dr.
Bismarck ND 58501

3. Access (to rural areas):

From Highway 21 at Burt ND, drive north on 83rd Ave SW 2 miles, turn right on 70th St SW and drive east one mile, turn left onto 82nd Ave SW and drive another mile, right again on 60th St SW for 2 miles to a left turn on 80th Ave SW. Drive north one mile and the farmyard will be to the left/west.

4. Site Area (ft²): _____

5. Description of **SETTING**:

This school sits in an abandoned farmyard. Building and storage sit around the school and it is surrounded by farm fields.

Recorded By Kathy Wilner Date Recorded 11/19/2012
(First Name & Last Name) (mm/dd/year)

Instructions to complete a digital version of this form: (1) Download a copy to your hard drive; (2) Open the saved blank copy; (3) Fill out the form; (4) Use the Save As command to rename the form appropriately and save; (5) Print and submit to SHSND.

**NDCRS ARCHITECTURAL SITE FORM
PAGE 5—SITE DESCRIPTION**

Field Code Solon Township School #2

SITS# 32 HT

6. Summary of ALL Site Features & Evaluation of Significance:

7. References/Comments:

Kathy Wilner
366 43rd Ave SE
Bowdon ND 58418

This school was recorded by Ted Hardmeyer of Mott and info sent to me.

Recorded By Kathy Wilner Date Recorded 11/19/2012
(First Name & Last Name) (mm/dd/year)

Instructions to complete a digital version of this form: (1) Download a copy to your hard drive; (2) Open the saved blank copy; (3) Fill out the form; (4) Use the Save As command to rename the form appropriately and save; (5) *Print* and submit to SHSND.



South Side



East Side

Solon Township School #2

10/31/2012

Kathy Wilner

HT

West Side



North Side



SOLON DIRECTORY

T-134-N

WALKER

CODE: BA

R-91-W

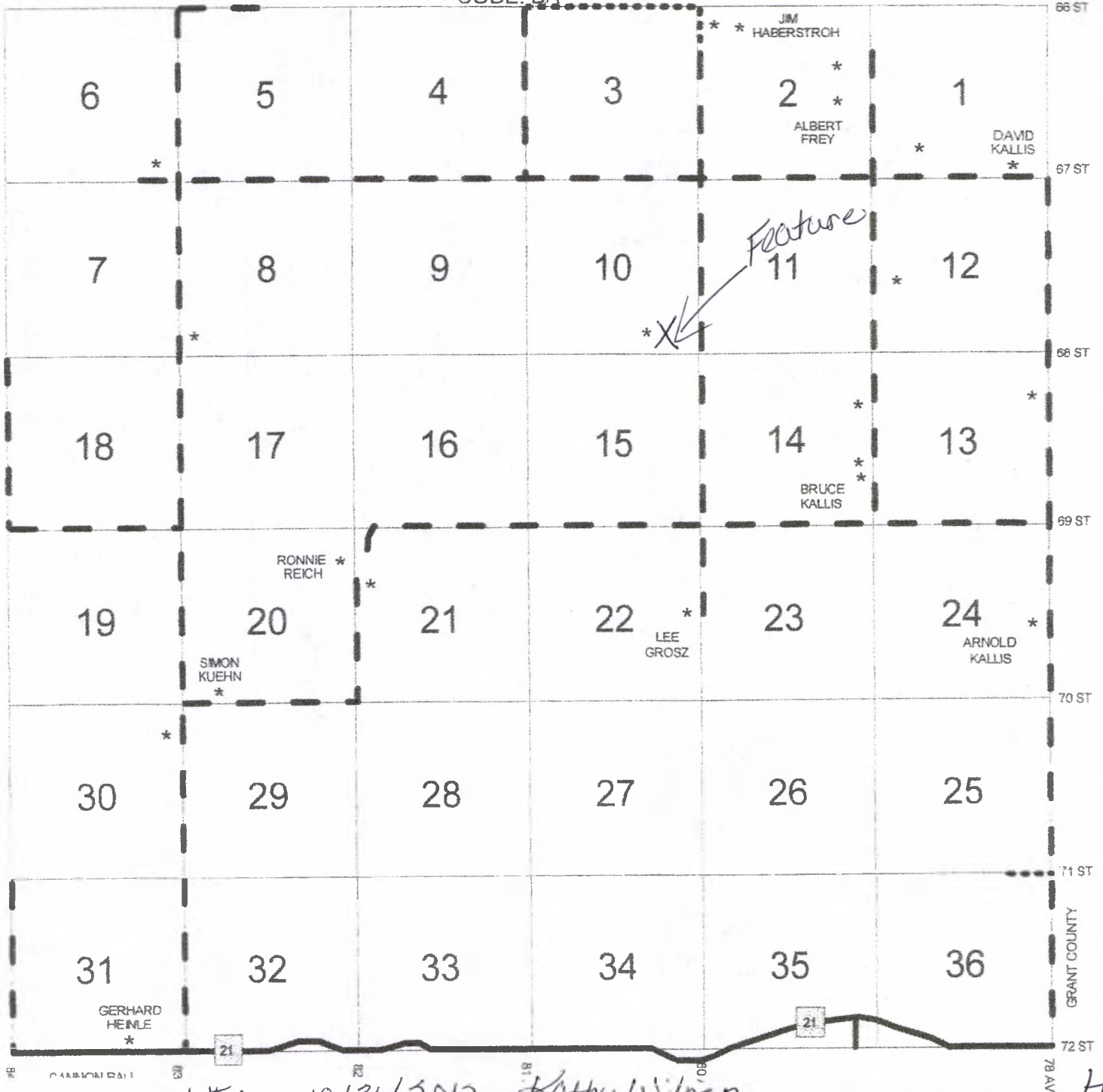

Solon School #2 10/31/2012 Kathy Wilner

AS	AL	AY	AT	AH	AO	AX
AW	AN	AF	AZ	AA	BB	BF
BC	BD	AP	AM	AV	AE	BA
AQ	BE	AB	AK	AJ	AG	AJ
AC	AR	AU	AD			

HT