

NDCRS ARCHITECTURAL SITE FORM

PAGE 1

SITS# 32 HT 191

SITE IDENTIFICATION

Field Code Baer School #2

Site Name Baer School #2

Map Quad Plum Butte NE

Site Name Eagle School

Map Quad _____

LTL	TWP	<u>132</u>	R	<u>91</u>	SEC	<u>21</u>	QQQ	<u>4</u>	QQ	<u>4</u>	Q	<u>4</u>
LTL	TWP	_____	R	_____	SEC	_____	QQQ	_____	QQ	_____	Q	_____
LTL	TWP	_____	R	_____	SEC	_____	QQQ	_____	QQ	_____	Q	_____
LTL	TWP	_____	R	_____	SEC	_____	QQQ	_____	QQ	_____	Q	_____

UTM _____ N ZONE _____
 UTM _____ E NAD 1927 _____ NAD 1983 _____

Subsection:
 1 = N½
 2 = E½
 3 = S½
 4 = W½
 5 = NE¼
 6 = SE¼
 7 = SW¼
 8 = NW¼

City: New Leipzig ND

Street Number: Approx 8101

Street Name: 82nd St SW

Urban Legal Description: _____

SITE DATA

Total # **Architectural** Features: 1

Fieldwork Date: 10/30/2102 2012

Reconnaissance Survey Intensive Survey _____

Project Title & Supervisor:
Country Schoolhouse Project

Report Title & Author(s): _____

Additional Information: _____

SHSND USE
 Area of Significance 2 Ecozone 23 Verified Site _____ CR Type 2
 Area of Significance _____ Ecozone _____ Non-Site _____
 Area of Significance _____

Recorded By Kathy Wilner Date Recorded 11/19/2012
 (First Name & Last Name) (mm/dd/year)

Instructions to complete a digital version of this form: (1) Download a copy to your hard drive; (2) Open the saved blank copy; (3) Fill out the form; (4) Use the Save As command to rename the form appropriately and save; (5) Print and submit to SHSND.

**NDCRS ARCHITECTURAL SITE FORM
PAGE 2—Feature Data**

Field Code Baer School #2

SITS# 32 HT

Complete one Page 2 for each architectural feature at the site.

Architectural Feature # 1

Construction Date _____

Feature Type 9

Condition 7

Feature Date 7

Context 7

Plan Shape 5

Structural System 25

Primary Exterior 28

Style Other Style

Original Owner's Ethnicity _____

Secondary Exterior _____

Architect/Builder _____

Other Information:

Foundation Concrete Stories 1

Roof/Cornice Gable

Window covered, newer

Dating Method(s): professional estimate

Feature Preservation Recommendation(s) (Check all that apply):

- Individual nomination
- Contributes to a potential district
- No nomination potential
- Will not contribute to a district
- Potential district—feature would be a contributing element if other properties constitute a district
- Thematic nomination potential
- Component of a historic site or landscape
- Moved (specify all applicable choices)—a) relocation occurred within a historic period; b) recreates original site, orientation, landscape, & spatial relationships; c) compatible in context with neighboring structures; d) relocation has damaged eligibility
- Historical associations require further investigation

Recorded By Kathy Wilner Date Recorded 11/19/2012
(First Name & Last Name) (mm/dd/year)

Instructions to complete a digital version of this form: (1) Download a copy to your hard drive; (2) Open the saved blank copy; (3) Fill out the form; (4) Use the Save As command to rename the form appropriately and save; (5) Print and submit to SHSND.

**NDCRS ARCHITECTURAL SITE FORM
PAGE 3—Feature Data**Field Code Baer School #2SITS# 32 HT**Complete a Page 3 for each feature.****1. Feature Description, Integrity, Eligibility:**

The feature is a newer school built after a fire. The building measures 48 feet from north to south and 24 feet east to west. I was not able to go inside to see the school interior. The roof of the building has asphalt shingles with a stove pipe near the southeast corner for the furnace. There is also venting for bathrooms. Another pipe extends above the roof of the school at the southeast corner for electrical wires. There are two light fixtures on the wall at the south end, located either side of the entry door. The walls are sided with cedar paneling and there are 4 inch corner trim boards. The soffits are vented and enclosed there is a concrete pad at the entry door. The entry door is locked but has glass on the top 1/2 so I could see inside the entry area. The entry is a hallway into the main room of the school. One door can be seen on the east side of the hallway, most likely the room for the furnace with the location of the chimney outside. There are two doors on the west side with a drinking fountain in the middle. Most likely bathrooms. Looking down the hall into the school I see a blackboard on the north wall. The floor is hardwood. All the windows are covered. This building replaced one that burned down several years ago.

Recorded By Kathy Wilner Date Recorded 11/19/2012
(First Name & Last Name) (mm/dd/year)

Instructions to complete a digital version of this form: (1) Download a copy to your hard drive; (2) Open the saved blank copy; (3) Fill out the form; (4) Use the Save As command to rename the form appropriately and save; (5) Print and submit to SHSND.

**NDCRS ARCHITECTURAL SITE FORM
PAGE 4—SITE DESCRIPTION**

Field Code Baer School #2

SITS# 32 HT

Complete one Page 4 for the entire site.

2. Owner's Contact Information:

Darrell & Renee Kilzer
8141 81st Ave SW
New leipzig 58562

3. Access (to rural areas):

Not sure how to access this school but I do know that is located at the corner of County Road 41, 81st Ave SW, and 82nd St. SW, south of Bentley.

4. Site Area (ft²): _____

5. Description of **SETTING**:

The school has bales piled to the north and northeast, farmsite to the north and open fields all other directions. Gently rolling land here.

Recorded By Kathy Wilner Date Recorded 11/19/2012
(First Name & Last Name) (mm/dd/year)

Instructions to complete a digital version of this form: (1) Download a copy to your hard drive; (2) Open the saved blank copy; (3) Fill out the form; (4) Use the Save As command to rename the form appropriately and save; (5) *Print* and submit to SHSND.

**NDCRS ARCHITECTURAL SITE FORM
PAGE 5—SITE DESCRIPTION**

Field Code Baer School #2

SITS# 32 HT

6. Summary of ALL Site Features & Evaluation of Significance:

7. References/Comments:

Kathy Wilner
366 43rd Ave SE
Bowdon ND 58418

Recorded By Kathy Wilner Date Recorded 11/19/2012
(First Name & Last Name) (mm/dd/year)

Instructions to complete a digital version of this form: (1) Download a copy to your hard drive; (2) Open the saved blank copy; (3) Fill out the form; (4) Use the Save As command to rename the form appropriately and save; (5) Print and submit to SHSND.



South Side

Baer School #2

10/30/2012

Kathy Wilner

HT

West Side





East Side

Baer School #2

10/30/2012

Kathy Wilner

HT

North Side



BAER DIRECTORY

CODE: AD

T-132-N

R-91-W

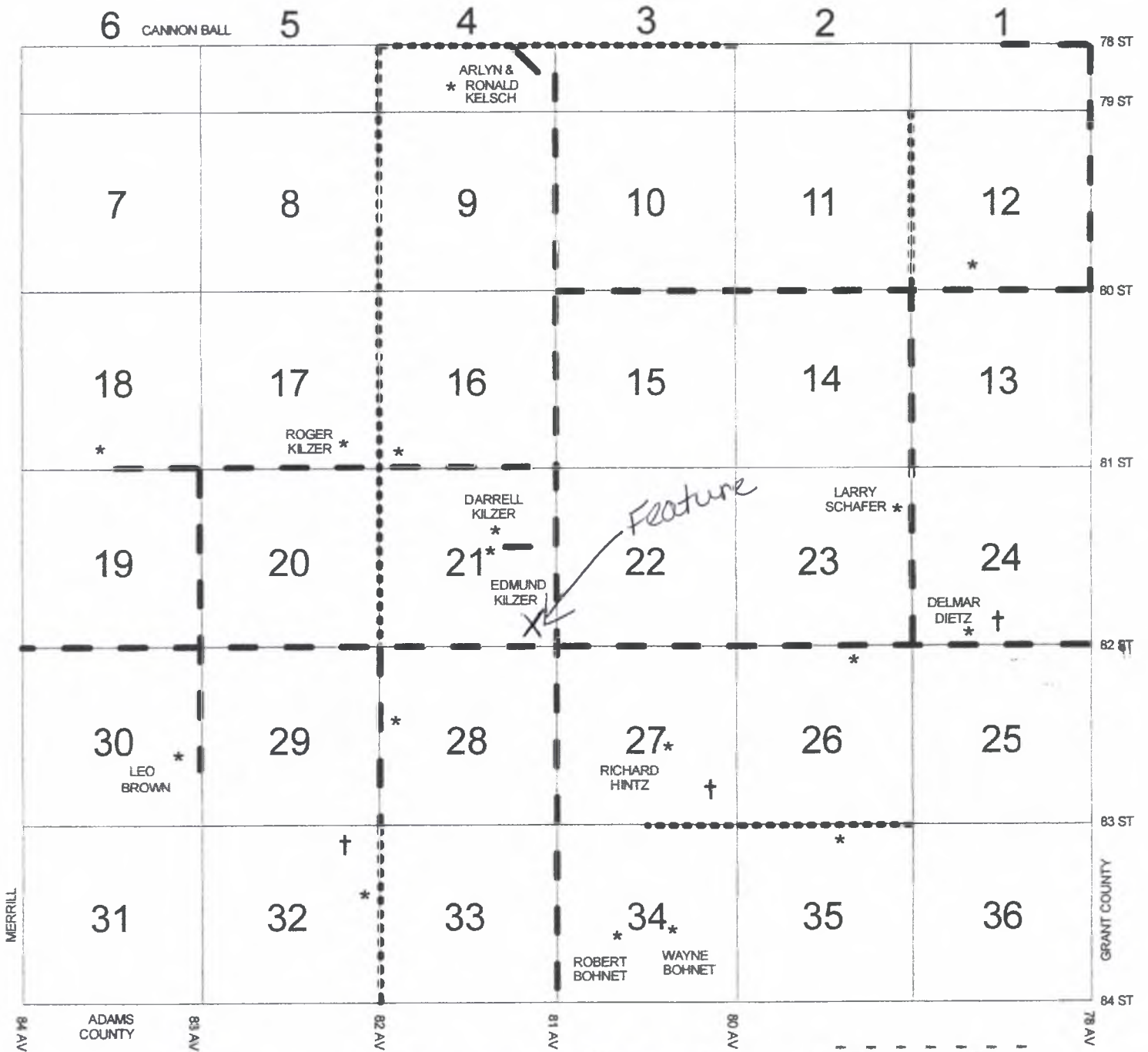

Baer School #2 10/30/2012 Kathy Wilmer

AS	AL	AY	AT	AH	AO	AX	HT
AW	AN	AF	AZ	AA	BB	BF	
BC	BD	AP	AM	AV	AE	BA	
AQ	BE	AB	AK	AJ	AG	AI	
AC	AR	AU	BI				