

# NDCRS ARCHITECTURAL SITE FORM PAGE 1

SITS# 32 HT 192

### SITE IDENTIFICATION

Field Code Merrill School #2

Site Name Merrill School #2  
Site Name \_\_\_\_\_

Map Quad Plum Butte  
Map Quad \_\_\_\_\_

LTL	TWP	<u>132</u>	R	<u>92</u>	SEC	<u>23</u>	QQQ	<u>7</u>	QQ	<u>7</u>	Q	<u>7</u>
LTL	TWP	_____	R	_____	SEC	_____	QQQ	_____	QQ	_____	Q	_____
LTL	TWP	_____	R	_____	SEC	_____	QQQ	_____	QQ	_____	Q	_____
LTL	TWP	_____	R	_____	SEC	_____	QQQ	_____	QQ	_____	Q	_____

UTM \_\_\_\_\_ N ZONE \_\_\_\_\_  
UTM \_\_\_\_\_ E NAD 1927 \_\_\_\_\_ NAD 1983 \_\_\_\_\_

Subsection:
1 = N½
2 = E½
3 = S½
4 = W½
5 = NE¼
6 = SE¼
7 = SW¼
8 = NW¼

City: Mott ND

Street Number: Approx. 8585

Street Name: 82nd St SW

Urban Legal Description: \_\_\_\_\_

### SITE DATA

Total # **Architectural** Features: 1

Fieldwork Date: 10/30/2012

Reconnaissance Survey  Intensive Survey

Project Title & Supervisor:  
Country Schoolhouse Project

Report Title & Author(s): \_\_\_\_\_

Additional Information: \_\_\_\_\_

### SHSND USE

Area of Significance <u>2</u>	Ecozone <u>23</u>	Verified Site _____	CR Type <u>2</u>
Area of Significance _____	Ecozone _____	Non-Site _____	
Area of Significance _____			

Recorded By Kathy Wilner Date Recorded 11/19/2012  
(First Name & Last Name) (mm/dd/year)

Instructions to complete a digital version of this form: (1) Download a copy to your hard drive; (2) Open the saved blank copy; (3) Fill out the form; (4) Use the Save As command to rename the form appropriately and save; (5) Print and submit to SHSND.

**NDCRS ARCHITECTURAL SITE FORM  
PAGE 2—Feature Data**

Field Code Merrill School #2

SITS# 32 HT

**Complete one Page 2 for each architectural feature at the site.**

**Architectural Feature #** 1

Construction Date _____	Feature Type <u>9</u>	Condition <u>5</u>
Feature Date <u>3</u>	Context <u>7</u>	Plan Shape <u>5</u>
Structural System <u>25</u>	Primary Exterior <u>26</u>	Style <u>Other Style</u>
Original Owner's Ethnicity _____	Secondary Exterior <u>16</u>	Architect/Builder _____

Other Information:

Foundation Poured Concrete Stories 1

Roof/Cornice Gable

Window None showing, all covered

Dating Method(s): professional estimate dm

**Feature Preservation Recommendation(s) (Check all that apply):**

- Individual nomination
- Contributes to a potential district
- No nomination potential
- Will not contribute to a district
- Potential district—feature would be a contributing element if other properties constitute a district
- Thematic nomination potential
- Component of a historic site or landscape
- Moved (specify all applicable choices)—a) relocation occurred within a historic period; b) recreates original site, orientation, landscape, & spatial relationships; c) compatible in context with neighboring structures; d) relocation has damaged eligibility
- Historical associations require further investigation

**Recorded By** Kathy Wilner **Date Recorded** 11/19/2012  
(First Name & Last Name) (mm/dd/year)

*Instructions to complete a digital version of this form: (1) Download a copy to your hard drive; (2) Open the saved blank copy; (3) Fill out the form; (4) Use the Save As command to rename the form appropriately and save; (5) Print and submit to SHSND.*

**NDCRS ARCHITECTURAL SITE FORM**  
**PAGE 3—Feature Data**Field Code Merrill School #2SITS# 32 HT**Complete a Page 3 for each feature.****1. Feature Description, Integrity, Eligibility:**

The feature is a one room prairie school sitting inside a fenced pasture. Observation was from the road. There are shakes on the roof with patched spots on both sides, some of the patch is where the chimney used to be. There is 6 inch lap siding with no paint left. The corners are covered with metal corner pieces. There is a wide trim trim board just under the roof overhang at both of the peaked ends of the roof. There is also a metal ridge cap running the length of the building. There is a piece of corrugated metal in the door opening to the south, more corrugated metal covers all 6 windows on the east side. There is another door on the north side of the building, this one has a door knob. There is concrete footings that extend north of the school, perhaps there was a shed at the back at some point.

Recorded By Kathy Wilner Date Recorded 11/19/2012  
(First Name & Last Name) (mm/dd/year)

*Instructions to complete a digital version of this form:* (1) Download a copy to your hard drive; (2) Open the saved blank copy; (3) Fill out the form; (4) Use the Save As command to rename the form appropriately and save; (5) *Print* and submit to SHSND.

**NDCRS ARCHITECTURAL SITE FORM  
PAGE 4—SITE DESCRIPTION**

Field Code Merrill School #2

SITS# 32 HT

**Complete one Page 4 for the entire site.**

2. Owner's Contact Information:

Howard Bolte  
RR1 Box 53  
Regent ND 58650

3. Access (to rural areas):

From Mott 8 miles south on (I think) 93rd Ave SW 9 miles, go east on 82nd St SW about 6 miles the school will be on the left, in a fenced pasture.

4. Site Area (ft<sup>2</sup>): \_\_\_\_\_

5. Description of **SETTING**:

The school sits inside a fenced pasture with olive trees to the east, north and west, open farm land all sides.

Recorded By Kathy Wilner Date Recorded 11/19/2012  
(First Name & Last Name) (mm/dd/year)

*Instructions to complete a digital version of this form:* (1) Download a copy to your hard drive; (2) Open the saved blank copy; (3) Fill out the form; (4) Use the Save As command to rename the form appropriately and save; (5) *Print* and submit to SHSND.

**NDCRS ARCHITECTURAL SITE FORM  
PAGE 5—SITE DESCRIPTION**

Field Code Merrill School #2

SITS# 32 HT

**6. Summary of ALL Site Features & Evaluation of Significance:**

7. References/Comments:

Kathy Wilner  
366 43rd Ave SE  
Bowdon ND 58418

Recorded By Kathy Wilner Date Recorded 11/19/2012  
(First Name & Last Name) (mm/dd/year)

*Instructions to complete a digital version of this form: (1) Download a copy to your hard drive; (2) Open the saved blank copy; (3) Fill out the form; (4) Use the Save As command to rename the form appropriately and save; (5) Print and submit to SHSND.*



South Side

Merrill School #2

10/30/2012

Kathy Wilner

HT

West Side





East Side

Merrill School #2

10/30/2012

Kathy Wilner

HT

North Side



# MERRIL DIRECTORY

CODE: AU

T-132-N

R-92-W

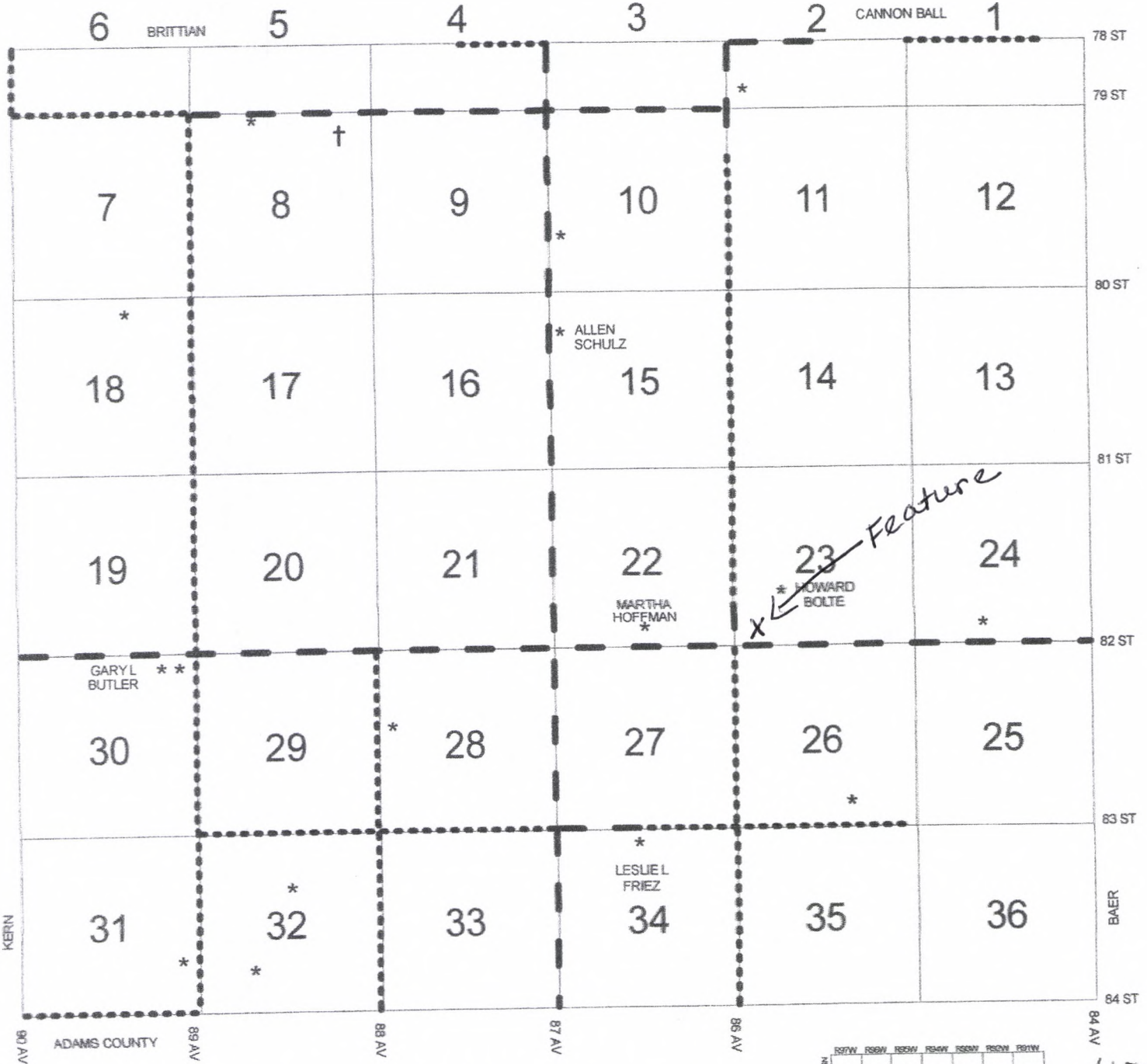

*Merril School #2 10/30/2012 Kathy Wilner*

	R92W	R90W	R88W	R86W	R84W	R82W	R80W	R78W
T132N	AS	AL	AY	AT	AH	AO	AX	
T130N	AW	AN	AF	AZ	AA	BB	BF	
T128N	BC	BD	AP	AM	AV	AE	BA	
T126N	AQ	BE	AB	AK	AJ	AG	AI	

*HT*