

NDCRS ARCHITECTURAL SITE FORM

PAGE 1

Field Code _____

SITS# 32 KD 109

SITE IDENTIFICATION

Map Quad Tanner SE Site Name Tanner #2

Map Quad _____ Site Name _____

LTL	___	TWP	<u>138</u>	R	<u>70</u>	SEC	<u>4</u>	QQQ	<u>7</u>	QQ	<u>6</u>	Q	<u>5</u>
LTL	___	TWP	_____	R	_____	SEC	_____	QQQ	_____	QQ	_____	Q	_____
LTL	___	TWP	_____	R	_____	SEC	_____	QQQ	_____	QQ	_____	Q	_____
LTL	___	TWP	_____	R	_____	SEC	_____	QQQ	_____	QQ	_____	Q	_____

UTM 460779 N ZONE 14N
 UTM 5183012 E NAD 1927 ___ NAD 1983

Subsection:
1 = N $\frac{1}{2}$
2 = E $\frac{1}{2}$
3 = S $\frac{1}{2}$
4 = W $\frac{1}{2}$
5 = NE $\frac{1}{4}$
6 = SE $\frac{1}{4}$
7 = SW $\frac{1}{4}$
8 = NW $\frac{1}{4}$

City: _____

Street Number: _____

Street Name: 45th Ave SE

Urban Legal Description: _____

SITE DATA

Total # Architectural Features: 1

Fieldwork Date: 12/17/2009

Reconnaissance Survey ___ Intensive Survey

Project Title & Supervisor:

Country Schoolhouse Project

Report Title & Author(s):

Additional Information: _____

SHSND USE

Area of Significance <u>2</u>	Ecozone <u>19</u>	Verified Site <u>1</u>	CR Type <u>2</u>
Area of Significance ___	Ecozone _____	Non-Site _____	
Area of Significance ___	Ecozone _____		

Recorded By Lorna Meidinger Date Recorded 12/21/2009
 (First Name & Last Name) (mm/dd/year)

Instructions to complete a digital version of this form: (1) Download a copy to your hard drive; (2) Open the saved blank copy; (3) Fill out the form; (4) Use the Save As command to rename the form appropriately and save; (5) Print and submit to SHSND.

**NDCRS ARCHITECTURAL SITE FORM
PAGE 2—Feature Data**

Field Code _____ SITS# 32 KD _____
 Complete one Page 2 for each architectural feature at the site.

Architectural Feature # 1

Construction Date _____ Feature Type 9 Condition 5
 Feature Date 3 Context 7 Plan Shape 5
 Structural System 25 Primary Exterior 26 Style Gabled Front: Gabled L/T
 Original Owner's Ethnicity _____ Secondary Exterior _____ Architect/Builder _____

Other Information:

Originally a school, it was converted into a granary ca 1958 but with little modification

Foundation concrete Stories 1

Window original openings, all sash gone

Roof/Cornice gable

Dating Method(s): oral history

Feature Preservation Recommendation(s) (Check all that apply):

- Individual nomination
- Contributes to a potential district
- No nomination potential
- Will not contribute to a district
- Potential district—feature would be a contributing element if other properties constitute a district
- Thematic nomination potential
- Component of a historic site or landscape
- a,d Moved (specify all applicable choices)—a) relocation occurred within a historic period; b) recreates original site, orientation, landscape, & spatial relationships; c) compatible in context with neighboring structures; d) relocation has damaged eligibility
- Historical associations require further investigation

Recorded By Lorna Meidinger Date Recorded 12/21/2009
(First Name & Last Name) (mm/dd/year)

Instructions to complete a digital version of this form: (1) Download a copy to your hard drive; (2) Open the saved blank copy; (3) Fill out the form; (4) Use the Save As command to rename the form appropriately and save; (5) Print and submit to SHSND.

NDCRS ARCHITECTURAL SITE FORM
PAGE 3—Feature DataField Code _____ SITS# 32 KD _____**1. Feature Description, Integrity, Eligibility:**

Tanner #2 was originally on 43rd Ave SE near a farmstead but all that remains there is the original foundation. It was later moved to the corner of 45th Ave SE and 43rd St SE to serve as a school there. After the school reorganization in 1958, this school was moved north approximately .5 mile to serve as a granary at a farmstead. A shed addition was placed on the east side of the building and an interior wall was constructed. The window openings were boarded but openings revealed that the beadboard is still on the walls and ceiling. According to Haadem, this beadboard was always there and the school looked much as he remembered it. Due to the large addition, interior change, and new function and setting, this property is not eligible for the National Register of Historic Places.

Recorded By Lorna Meidinger Date Recorded 12/21/2009
(First Name & Last Name) (mm/dd/year)

Instructions to complete a digital version of this form: (1) Download a copy to your hard drive; (2) Open the saved blank copy; (3) Fill out the form; (4) Use the Save As command to rename the form appropriately and save; (5) Print and submit to SHSND.

**NDCRS ARCHITECTURAL SITE FORM
PAGE 4—SITE DESCRIPTION**

Field Code _____
Complete one Page 4 for the entire site.

SITS# 32 KD _____

2. Owner's Contact Information:

3. Access (to rural areas):

Go east of Tappen on I-94 to the Pettibone Exit. Go south on 42nd Ave SE for 3 miles, east on 40th St SE, and south on 43rd Ave SE for 3.5 miles. Go east on 43rd St SE for 2 miles then north on 45th Ave SE for .5 miles.

4. Site Area (ft²): _____

5. Site Description:

The site has numerous farm buildings and a residence that were not recorded as part of the schoolhouse project. There are many trees interspersed among the buildings and a wire fence marks the land boundary before the right of way to a raised road (45th Ave SE).

Recorded By Lorna Meidinger Date Recorded 12/21/2009
(First Name & Last Name) (mm/dd/year)

Instructions to complete a digital version of this form: (1) Download a copy to your hard drive; (2) Open the saved blank copy; (3) Fill out the form; (4) Use the Save As command to rename the form appropriately and save; (5) *Print* and submit to SHSND.

**NDCRS ARCHITECTURAL SITE FORM
PAGE 5—SITE DESCRIPTION**

Field Code _____ SITS# 32 KD _____

6. Summary of All Site Features & Evaluation of Site Significance:

As all features were not recorded, an evaluation in the context of farming cannot be made. As a school, the granary is not eligible.

7. References/Comments:

Norlyn Iszler, personal interview, 17 December 2009.
Tilman Haadem, personal interview, 17 December 2009.

Recorded By Lorna Meidinger **Date Recorded** 12/21/2009
(First Name & Last Name) (mm/dd/year)

Instructions to complete a digital version of this form: (1) Download a copy to your hard drive; (2) Open the saved blank copy; (3) Fill out the form; (4) Use the Save As command to rename the form appropriately and save; (5) *Print* and submit to SHSND.

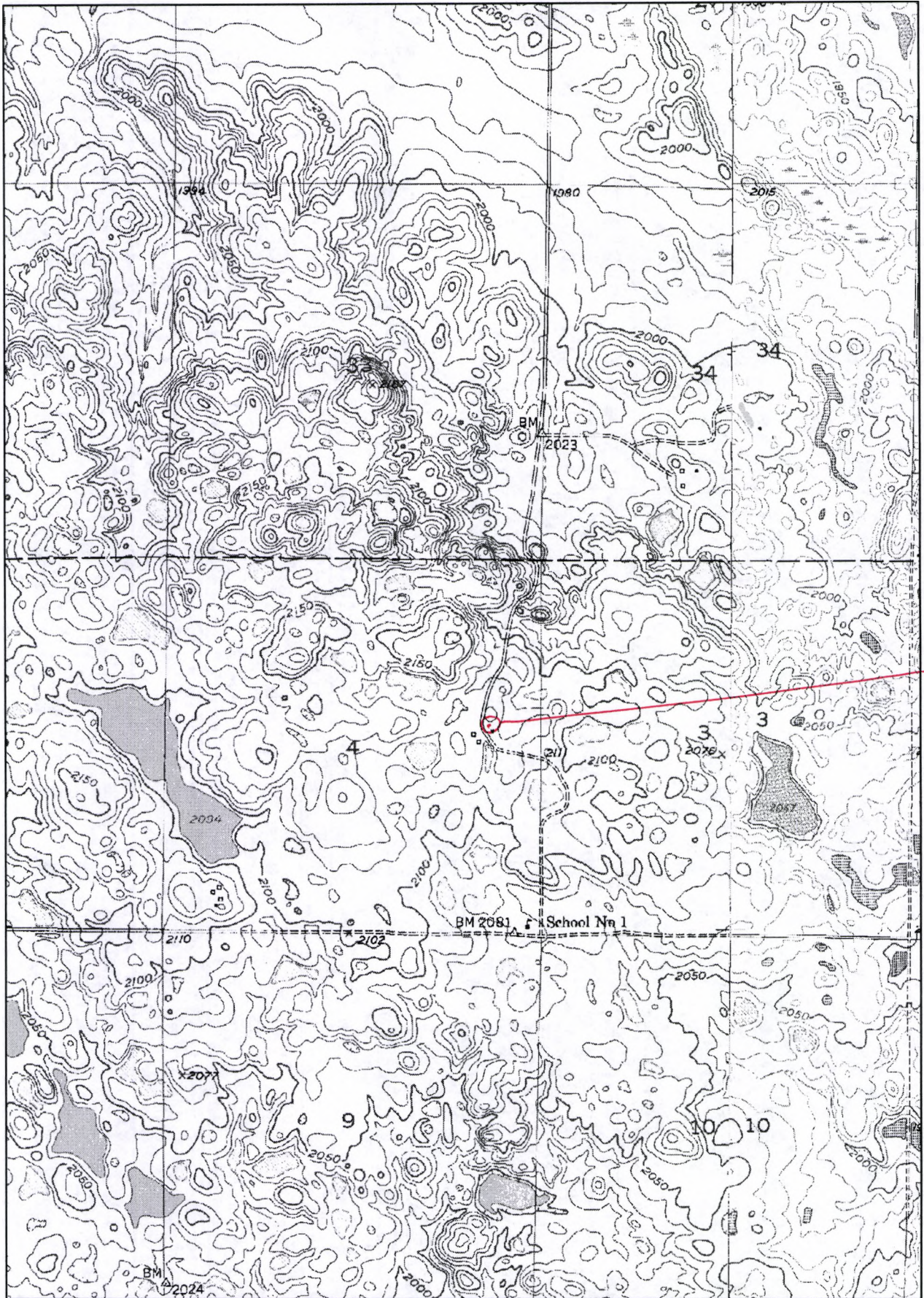

NDCRS SITE FORM ATTACHMENTS SECTION

Field Code

SITS# 32 KD



Feature 1 east ↑

Feature 1 south ↓



Recorded By Lorna Meidinger
(First Name & Last Name)

Date Recorded 12/21/2009
(mm/dd/year)

Field Code

SITS# 32 KD



Feature 1 west ↑

Feature 1 north ↓



Recorded By Lorna Meidinger
(First Name & Last Name)

Date Recorded 12/21/2009
(mm/dd/year)