

NDCRS ARCHITECTURAL SITE FORM

PAGE 1

SITS# 32 KD 112

SITE IDENTIFICATION Barton School #8

Field Code Barton School #8 Site Name Barton School #8
Map Quad Des Moines Lake Site Name

Map Quad
Map Quad

LTL TWP 142N R 72W SEC 1 QQQ 7 QQ 7 Q 6
LTL TWP R SEC QQQ QQ Q
LTL TWP R SEC QQQ QQ Q
LTL TWP R SEC QQQ QQ Q

UTM N ZONE
UTM E NAD 1927 NAD 1983

City: Robinson ND 58478

Street Number:

Street Name: Highway 36 mile marker 44

Urban Legal Description:

Subsection:
1 = N $\frac{1}{2}$
2 = E $\frac{1}{2}$
3 = S $\frac{1}{2}$
4 = W $\frac{1}{2}$
5 = NE $\frac{1}{4}$
6 = SE $\frac{1}{4}$
7 = SW $\frac{1}{4}$
8 = NW $\frac{1}{4}$

SITE DATA

Total # **Architectural** Features: 1

Fieldwork Date: 4/16/2010

Reconnaissance Survey Intensive Survey

Project Title & Supervisor:

Country Schoolhouse Project

Report Title & Author(s):

Additional Information:

SHSND USE

Area of Significance 2 Ecozone 19 CR Type 2 ECF
Area of Significance Ecozone Verified Site TF
Non-Site

Recorded By Kathy Wilner
(First Name & Last Name)

Date Recorded 4/28/2011
(mm/dd/year)

Instructions to complete a digital version of this form: (1) Download a copy to your hard drive; (2) Open the saved blank copy; (3) Fill out the form; (4) Use the Save As command to rename the form appropriately and save; (5) Print and submit to SHSND.

NDCRS ARCHITECTURAL SITE FORM
PAGE 2—Feature Data

Field Code Barton School #8 SITS# 32 KD

Complete one Page 2 for each architectural feature at the site.

Architectural Feature # 1

Construction Date	Feature Type 9	Condition 4
Feature Date	Context 7	Plan Shape 5
Structural System 25	Primary Exterior 26	Style other style
Original Owner's Ethnicity	Secondary Exterior	Architect/Builder unknown

Other Information:

Foundation Gravel and wood Stories 1

Roof/Cornice Gable

Window most are boarded up, glass in small window in the entry

Dating Method(s):

Feature Preservation Recommendation(s) (Check all that apply):

Individual nomination

Contributes to a potential district

No nomination potential

Will not contribute to a district

Potential district—feature would be a contributing element if other properties constitute a district

Thematic nomination potential

Component of a historic site or landscape

Moved (specify all applicable choices)—a) relocation occurred within a historic period; b) recreates original site, orientation, landscape, & spatial relationships; c) compatible in context with neighboring structures; d) relocation has damaged eligibility

Historical associations require further investigation

Recorded By Kathy Wilner
 (First Name & Last Name)

Date Recorded 4/28/2011
 (mm/dd/year)

Instructions to complete a digital version of this form: (1) Download a copy to your hard drive; (2) Open the saved blank copy; (3) Fill out the form; (4) Use the Save As command to rename the form appropriately and save; (5) *Print* and submit to SHSND.

NDCRS ARCHITECTURAL SITE FORM
PAGE 3—Feature Data

Field Code

Barton School #8

SITS# 32 KD

1. Feature Description, Integrity, Eligibility:

This prairie school was moved to the present location from north of Robinson, Merkel South Township, Section 5. It was called Barton School and I was told number 8 but that might have referred to the number of the school district. It was moved and used for grain storage.

It is a simple school with wood lap siding. The corners are protected by 1x4 lumber with quarter round. There is wood covering all the windows in the main body of the school, I did not go inside to see if any of the window framing or glass is still there.

There is a small entry on the south side of the school and there are two small windows, one east the other west. The ceiling of the entry is wood look panel painted white. The door into the school is of solid wood as is the door into the main part of the school.

The roofing on the main body of the building is of wood shakes, what there are left at this point. I looked inside the school through open doors and could see holes in the roof. There is absolutely no ceiling material left, just open rafters. The roof of the porch is asphalt shingles on wood roof.

A former student told me it closed about 1956.

Recorded By Kathy Wilner
(First Name & Last Name)

Date Recorded4/28/2011
(mm/dd/year)

Instructions to complete a digital version of this form: (1) Download a copy to your hard drive; (2) Open the saved blank copy; (3) Fill out the form; (4) Use the Save As command to rename the form appropriately and save; (5) *Print* and submit to SHSND.

**NDCRS ARCHITECTURAL SITE FORM
PAGE 4—SITE DESCRIPTION**

Field Code Barton School #8 SITS# 32 KD

Complete one Page 4 for the entire site.

2. Owner's Contact Information:

August Olson
1955 30th Ave SE
Robinson ND 58478

3. Access (to rural areas):

North of Steel ND, on Highway 3, to Highway 36 East. Go East 4-5 miles, see mile marker 44. The school is on the north side of the road.

4. Site Area (ft²):

5. Site Description:

The school sits in a farm field, surrounded by crop land and immediately surrounded by grassland. There is a farm site to the south and open land in all other directions.

Recorded By Kathy Wilner
 (First Name & Last Name)

Date Recorded

4/28/2011
(mm/dd/year)

Instructions to complete a digital version of this form: (1) Download a copy to your hard drive; (2) Open the saved blank copy; (3) Fill out the form; (4) Use the Save As command to rename the form appropriately and save; (5) Print and submit to SHSND.

**NDCRS ARCHITECTURAL SITE FORM
PAGE 5—SITE DESCRIPTION**

Field Code Barton School #8 SITS# 32 KD

6. Summary of ALL Site Features & Evaluation of Significance:

7. References/Comments:

Recorder contact information:

Kathy Wilner
366 43rd Ave SE
Bowdon ND 58418

Recorded By Kathy Wilner
(First Name & Last Name)

Date Recorded 4/28/2011
(mm/dd/year)

Instructions to complete a digital version of this form: (1) Download a copy to your hard drive; (2) Open the saved blank copy; (3) Fill out the form; (4) Use the Save As command to rename the form appropriately and save; (5) *Print* and submit to SHSND.



West side



South side

Barton School #8
4/16/2010 (Recorded 4/29/2011)
Kathy Wilner KD

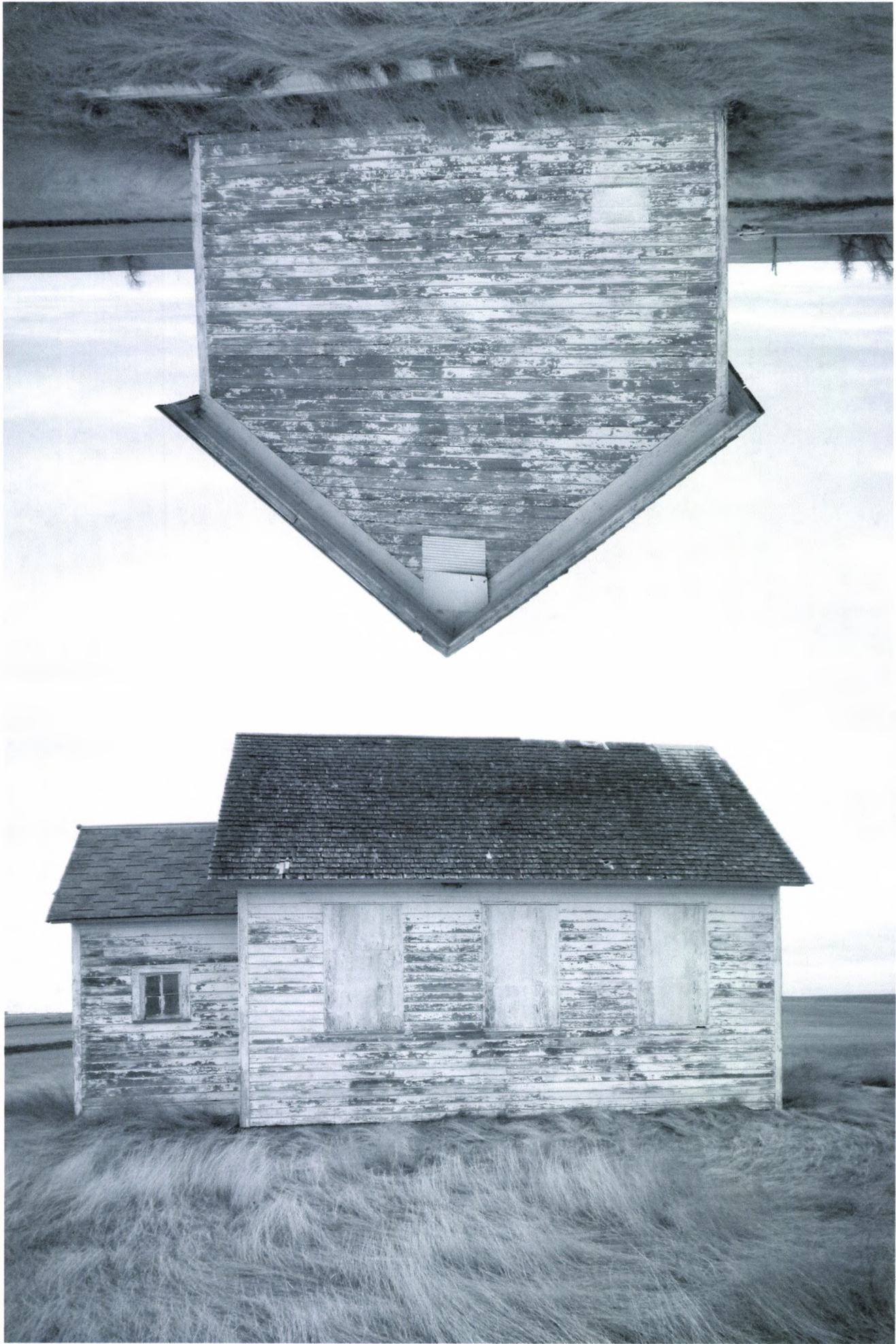

North side

Barton School #8

4-28-2011

Kathy Wilner KD

East side

CLEAR LAKE



MIDLAND ATLAS CO. INC. COPYRIGHT 1999

NSHIP: 142 N

RANGE: 73 W

CODE: CL

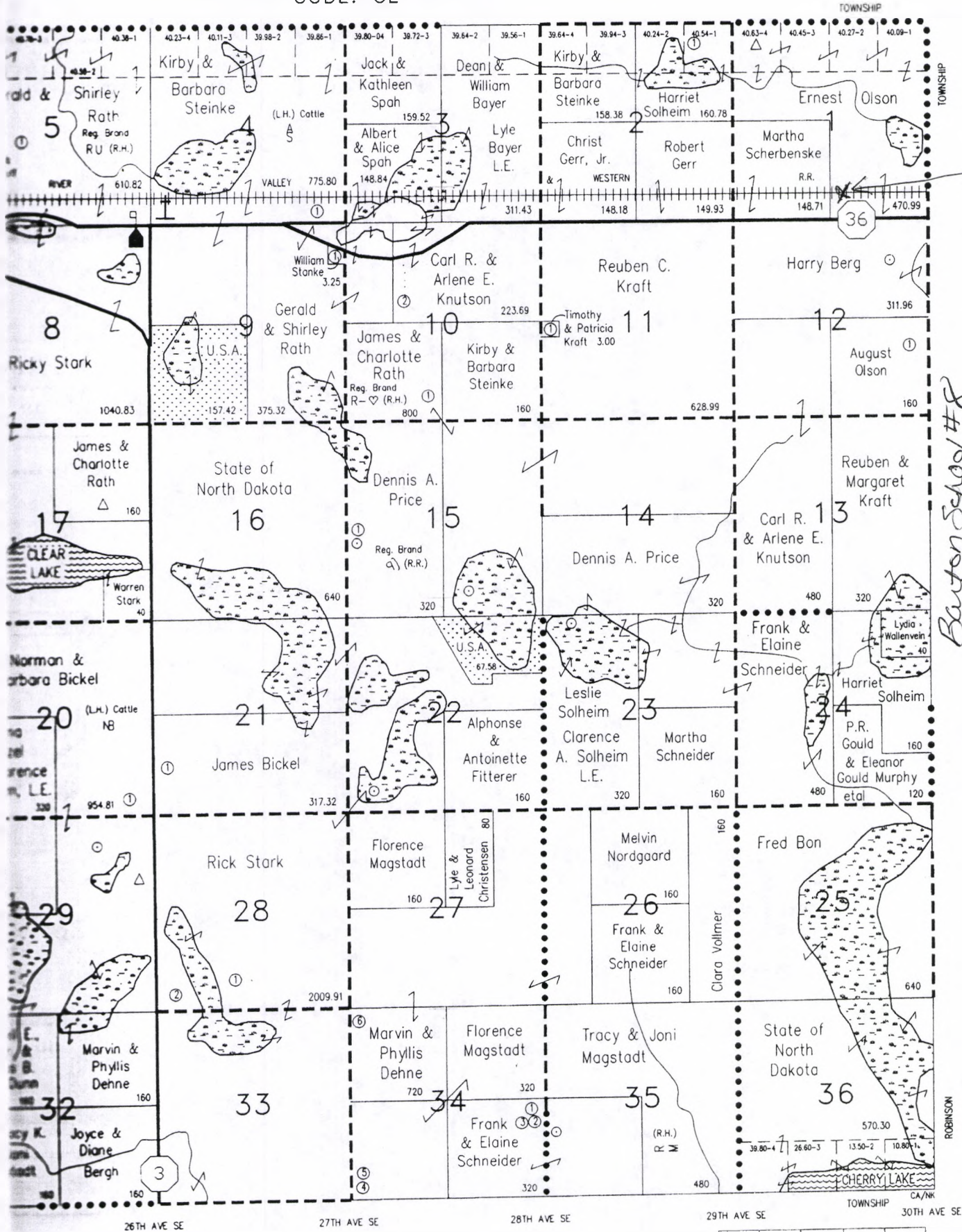

fence

Barton School #8
4-28-2011
Kathy Wilmer
Kisler County

NORTH	STEWART	MORSE	WALLACE	HEIN
-------	---------	-------	---------	------