

NDCRS ARCHITECTURAL SITE FORM

PAGE 1

SITS# 32 KD 113

SITE IDENTIFICATION Clear Lake Township School

Field Code Clear Lake Township School Site Name Clear Lake Township School
Site Name

Map Quad Tuttle
Map Quad

LTL	TWP	142N	R	73W	SEC	8	QQQ	5	QQ	5	Q	5
LTL	TWP		R		SEC		QQQ		QQ		Q	
LTL	TWP		R		SEC		QQQ		QQ		Q	
LTL	TWP		R		SEC		QQQ		QQ		Q	

UTM N ZONE
UTM E NAD 1927 NAD 1983

Subsection:
1 = N½
2 = E½
3 = S½
4 = W½
5 = NE¼
6 = SE¼
7 = SW¼
8 = NW¼

City: Tuttle ND 58488

Street Number:

Street Name: Highway 36 and Highway 3

Urban Legal Description:

SITE DATA

Total # *Architectural* Features: 1

Fieldwork Date: 4/16/2010

Reconnaissance Survey Intensive Survey

Project Title & Supervisor:

Country Schoolhouse Project

Report Title & Author(s):

Additional Information:

SHSND USE

Area of Significance	2	Ecozone	19	CR Type	2	ECF
Area of Significance		Ecozone		Verified Site		TF
				Non-Site		

Recorded By Kathy Wilner
(First Name & Last Name)

Date Recorded 4/28/2011
(mm/dd/year)

Instructions to complete a digital version of this form: (1) Download a copy to your hard drive; (2) Open the saved blank copy; (3) Fill out the form; (4) Use the Save As command to rename the form appropriately and save; (5) Print and submit to SHSND.

**NDCRS ARCHITECTURAL SITE FORM
PAGE 2—Feature Data**

Field Code

Clear Lake Township School
KD

SITS# 32

Complete one Page 2 for each architectural feature at the site.

Architectural Feature # 1

Construction Date	Feature Type	9	Condition	5
Feature Date	Context	7	Plan Shape	5
Structural System	25	Primary Exterior	26	Style other style
Original Owner's Ethnicity	Secondary Exterior		Architect/Builder	unknown

Other Information:

Foundation poured concrete Stories 1

Roof/Cornice Hip

Window Boarded up

Dating Method(s):

Feature Preservation Recommendation(s) (Check all that apply):

- Individual nomination
- Contributes to a potential district
- No nomination potential
- Will not contribute to a district
- Potential district—feature would be a contributing element if other properties constitute a district
- Thematic nomination potential
- Component of a historic site or landscape
- Moved (specify all applicable choices)—a) relocation occurred within a historic period; b) recreates original site, orientation, landscape, & spatial relationships; c) compatible in context with neighboring structures; d) relocation has damaged eligibility
- Historical associations require further investigation

Recorded By Kathy Wilner
(First Name & Last Name)

Date Recorded

4/28/2011
(mm/dd/year)

Instructions to complete a digital version of this form: (1) Download a copy to your hard drive; (2) Open the saved blank copy; (3) Fill out the form; (4) Use the Save As command to rename the form appropriately and save; (5) Print and submit to SHSND.

NDCRS ARCHITECTURAL SITE FORM
PAGE 3—Feature Data

Field Code

Clear Lake Township School

SITS# 32 KD

1. Feature Description, Integrity, Eligibility:

A prairie school with wood lap siding. Small trim pieces of metal the depth of each board are overlapped to protect the corners. It is almost square in shape with taller than normal looking walls. It does not have a separate entry. The door is in the middle of the south side and it a replacement door as it is a piece of plywood. To either side of the door there are horizontal boards inside a frame that might have been windows or perhaps part of a different door arrangement. Above the door and to either side of the center are openings that look to have been windows at one time. An additional dormer piece sits on the roof above the east door with a flagpole on the top. There is a light fixture above the entry door, indicating electricity.

Inside the entry door is a coatroom and the door into the schoolroom as at the south end of the interior wall. The walls and ceilings are of lath and plaster. The ceiling in the entry is about half gone while the ceiling in the schoolroom is intact. There are holes visible in the roof. The floor is narrow wood and buckling in many places. There are 5 windows on the south wall and they are double hung windows, all in a row, with a fixed pane window above each window. It makes for a tall window and I am sure let in lots of light. The windows have wide wood trim boards. Paint lines show were a blackboard was attached to the west wall. The north wall still has blackboards, one attached and another leaning against the wall.

Recorded By Kathy Wilner
(First Name & Last Name)**Date Recorded** 4/28/2011
(mm/dd/year)

Instructions to complete a digital version of this form: (1) Download a copy to your hard drive; (2) Open the saved blank copy; (3) Fill out the form; (4) Use the Save As command to rename the form appropriately and save; (5) Print and submit to SHSND.

**NDCRS ARCHITECTURAL SITE FORM
PAGE 4—SITE DESCRIPTION**

Field Code Clear Lake Township School **SITS# 32 KD**

Complete one Page 4 for the entire site.

2. Owner's Contact Information:

Carl Knutson
2730 Hwy 36
Tuttle ND 58488

3. Access (to rural areas):

Highway 3, north of Steele ND, 22 miles to the Highway 36 junction. Turn right and drive one mile to the east. The school will be on your right.

4. Site Area (ft²):

5. Site Description:

The school sits in a pasture. Tuttle is about 2 miles to the west and there is open farm land in all directions.

Recorded By Kathy Wilner
(First Name & Last Name)

Date Recorded

4/28/2011
(mm/dd/year)

Instructions to complete a digital version of this form: (1) Download a copy to your hard drive; (2) Open the saved blank copy; (3) Fill out the form; (4) Use the Save As command to rename the form appropriately and save; (5) *Print* and submit to SHSND.

**NDCRS ARCHITECTURAL SITE FORM
PAGE 5—SITE DESCRIPTION**

Field Code

Clear Lake Township School

SITS# 32 KD

6. Summary of ALL Site Features & Evaluation of Significance:

7. References/Comments:

Recorder contact information:

Kathy Wilner
366 43rd Ave SE
Bowdon ND 58418

Recorded By Kathy Wilner
(First Name & Last Name)

Date Recorded

4/28/2011
(mm/dd/year)

Instructions to complete a digital version of this form: (1) Download a copy to your hard drive; (2) Open the saved blank copy; (3) Fill out the form; (4) Use the Save As command to rename the form appropriately and save; (5) Print and submit to SHSND.

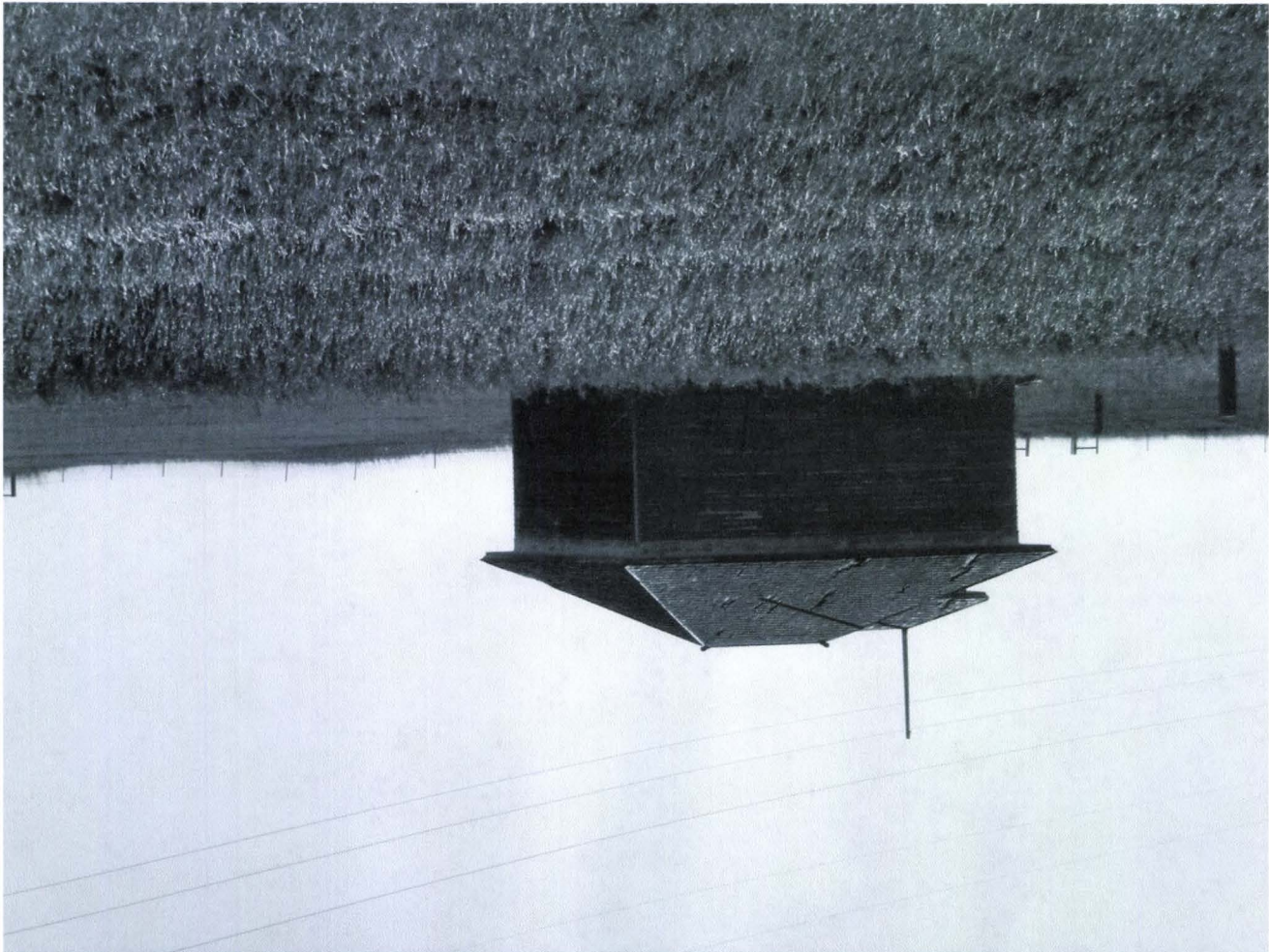

West end



East side

Clear Lake Township School

4-16-2010

Kathy Wilson Kidder

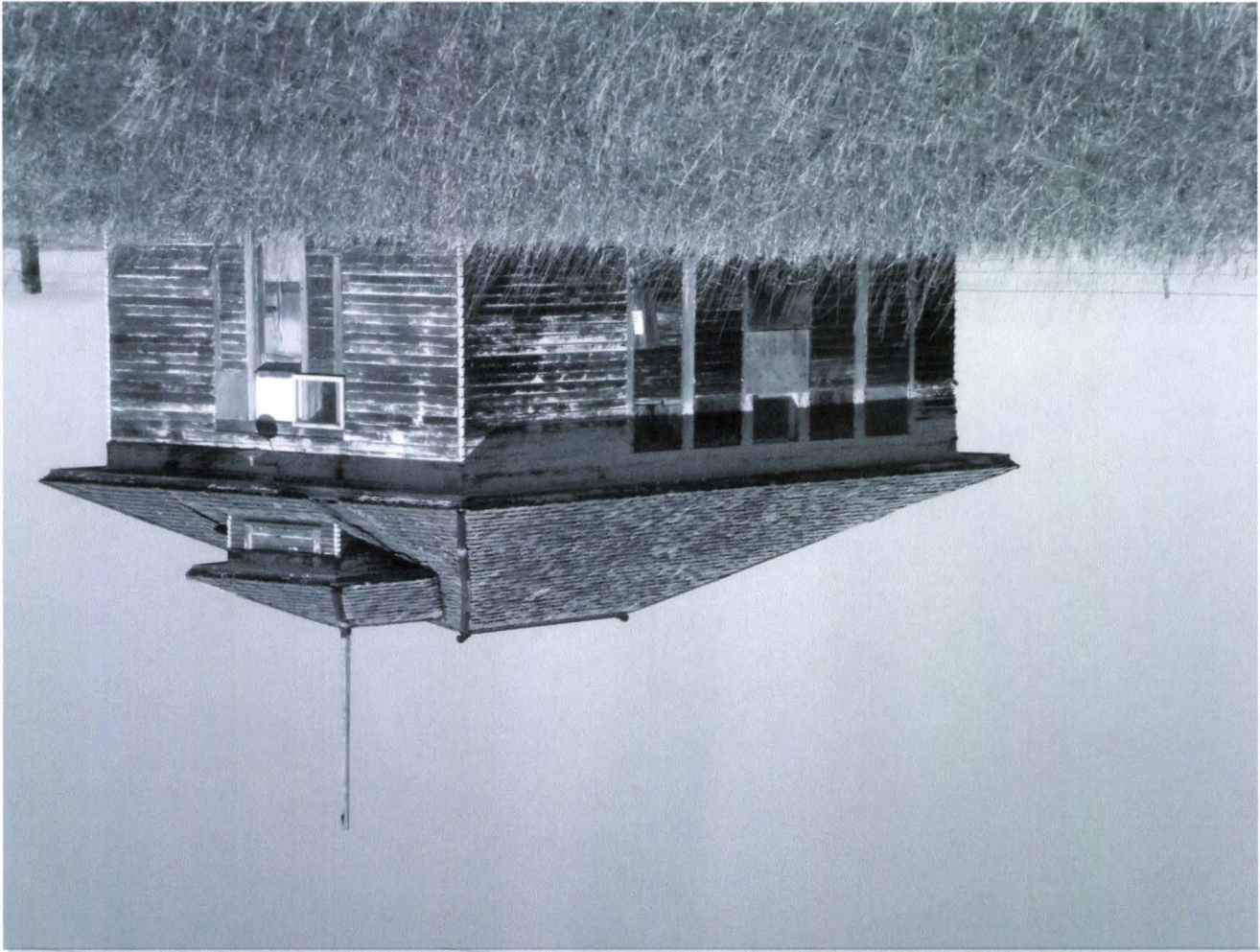

South Side



North Side

Clear Lake Township School

4-16-2010

Kathy Wilner Kidden



CLEAR LAKE



TOWNSHIP: 142 N

MIDLAND ATLAS CO. INC. COPYRIGHT 1999

RANGE: 73 W

feature
CODE: CL

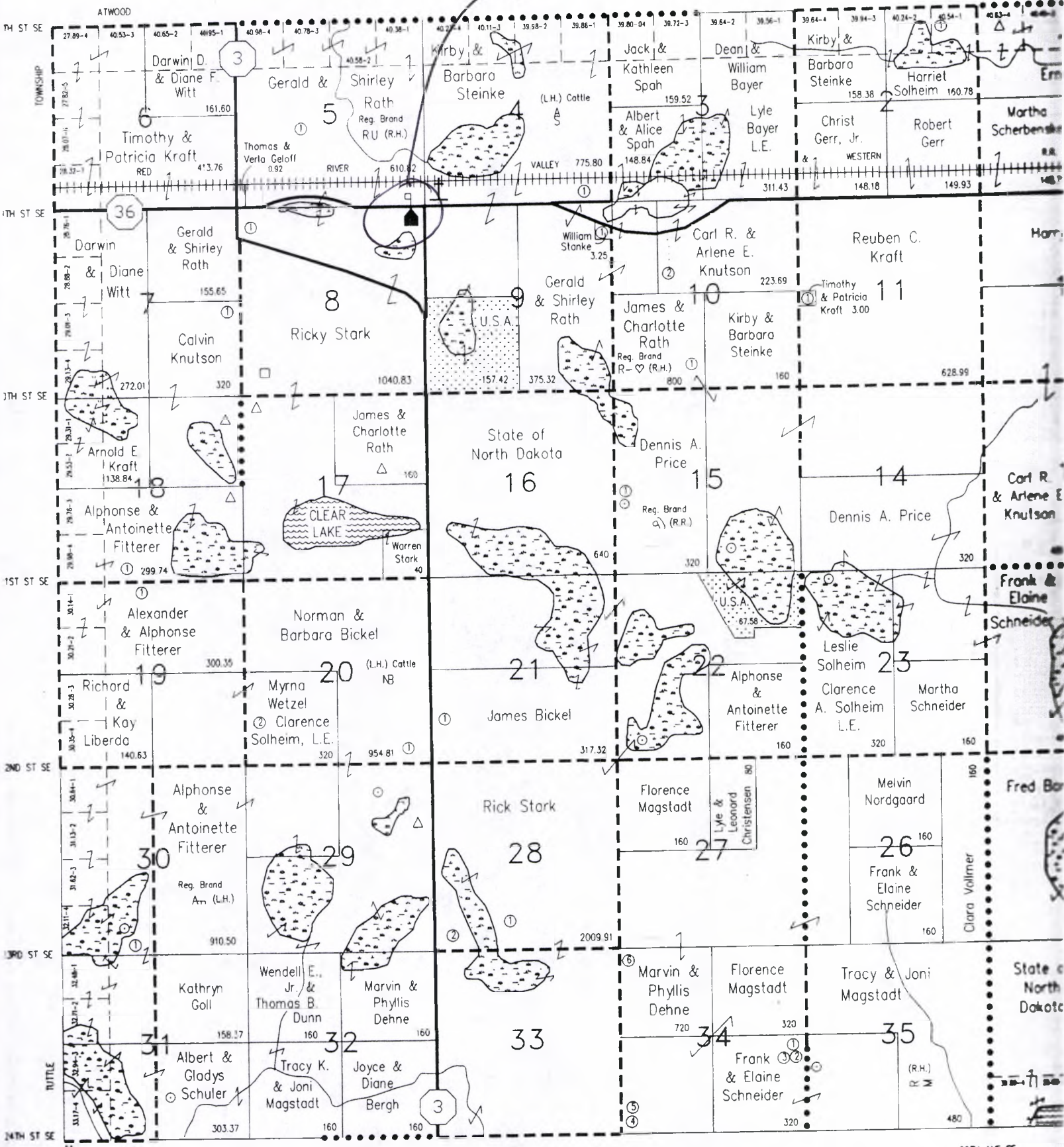

Clearlake Twp School 4/28/2011 Kathy Wilner KD

NORTHWEST	SOUTH
-----------	-------