

NDCRS ARCHITECTURAL SITE FORM

PAGE 1

SITS# 32 KD 124

SITE IDENTIFICATION

Field Code Manning Twsp. N School #1 Site Name Manning Twsp. N School #1

Map Quad Pursian Lake Site Name _____
Map Quad _____

LTL	TWP	<u>138</u>	R	<u>73</u>	SEC	<u>32</u>	QQQ	<u>5</u>	QQ	<u>5</u>	Q	<u>5</u>
LTL	TWP	_____	R	_____	SEC	_____	QQQ	_____	QQ	_____	Q	_____
LTL	TWP	_____	R	_____	SEC	_____	QQQ	_____	QQ	_____	Q	_____
LTL	TWP	_____	R	_____	SEC	_____	QQQ	_____	QQ	_____	Q	_____

UTM _____ N ZONE _____
UTM _____ E NAD 1927 _____ NAD 1983 _____

City: Steele ND

Street Number: 4703

Street Name: 26th Avenue SE

Urban Legal Description: _____

Subsection:
1 = N½
2 = E½
3 = S½
4 = W½
5 = NE¼
6 = SE¼
7 = SW¼
8 = NW¼

SITE DATA

Total # **Architectural** Features: 1

Fieldwork Date: 8/31/2012

Reconnaissance Survey Intensive Survey _____

Project Title & Supervisor:
Country Schoolhouse Project

Report Title & Author(s):

Additional Information: _____

SHSND USE

Area of Significance <u>2</u>	Ecozone <u>19</u>	Verified Site _____	CR Type <u>2</u>
Area of Significance _____	Ecozone _____	Non-Site _____	
Area of Significance _____			

Recorded By Kathy Wilner Date Recorded 9/4/2012
(First Name & Last Name) (mm/dd/year)

Instructions to complete a digital version of this form: (1) Download a copy to your hard drive; (2) Open the saved blank copy; (3) Fill out the form; (4) Use the Save As command to rename the form appropriately and save; (5) Print and submit to SHSND.

NDCRS ARCHITECTURAL SITE FORM
PAGE 2—Feature Data

Field Code Manning Twsp. N School #1

SITS# 32 KD

Complete one Page 2 for each architectural feature at the site.

Architectural Feature # 1

Construction Date

Feature Type 9

Condition 4

Feature Date 2

Context 7

Plan Shape 5

Structural System 25

Primary Exterior 26

Style Other Style

Original Owner's Ethnicity

Secondary Exterior 16

Architect/Builder

Other Information:

Foundation poured concrete Stories 1

Roof/Cornice Gable

Window None left

Dating Method(s): School Histories

Feature Preservation Recommendation(s) (Check all that apply):

- Individual nomination
Contributes to a potential district
No nomination potential
Will not contribute to a district
Potential district—feature would be a contributing element if other properties constitute a district
Thematic nomination potential
Component of a historic site or landscape
Moved (specify all applicable choices)—a) relocation occurred within a historic period; b) recreates original site, orientation, landscape, & spatial relationships; c) compatible in context with neighboring structures; d) relocation has damaged eligibility
Historical associations require further investigation

Recorded By Kathy Wilner Date Recorded 9/4/2012
(First Name & Last Name) (mm/dd/year)

Instructions to complete a digital version of this form: (1) Download a copy to your hard drive; (2) Open the saved blank copy; (3) Fill out the form; (4) Use the Save As command to rename the form appropriately and save; (5) Print and submit to SHSND.

NDCRS ARCHITECTURAL SITE FORM
PAGE 3—Feature DataField Code Manning Twsp. N School #1SITS# 32 KD**Complete a Page 3 for each feature.****1. Feature Description, Integrity, Eligibility:**

This school building has been added onto on the north and south side and was used as a hog farrowing barn. The west and east walls of the school are intact and show 6 inch weathered lap siding. There is a door on the east side and the owner said the entry area was still as it had been when it was a school with books on a shelf in the entry. Originally the school had windows on both the north and south sides but today, with additions to the building, all those walls are gone. The roof is still covered with shakes. Very little bit of brick remains on the roof for the chimney. Before it was converted the blackboards ran across the entire west wall and in between some of the windows with another blackboard on the inside entry wall on the east end of the main body of the school.

Recorded By Kathy Wilner Date Recorded 9/4/2012
(First Name & Last Name) (mm/dd/year)

Instructions to complete a digital version of this form: (1) Download a copy to your hard drive; (2) Open the saved blank copy; (3) Fill out the form; (4) Use the Save As command to rename the form appropriately and save; (5) Print and submit to SHSND.

**NDCRS ARCHITECTURAL SITE FORM
PAGE 4—SITE DESCRIPTION**

Field Code Manning Twsp. N School #1

SITS# 32 KD

Complete one Page 4 for the entire site.

2. Owner's Contact Information:

Charlie Dronen
2626 47th St SE
Steele ND 58482

3. Access (to rural areas):

From the east side of Steele drive south on 26th Avenue SE, 8 miles to the corner of 47th Street and 26 Avenue. The school is on the SW corner of that intersection.

4. Site Area (ft²): _____

5. Description of **SETTING**:

This school building is just south of a full farmsite and there is another farm to the east. South and West of the school is rolling farm fields. The immediate setting for this school is at the south side of the north farmsite with several vehicles parked around it.

Recorded By Kathy Wilner Date Recorded 9/4/2012
(First Name & Last Name) (mm/dd/year)

Instructions to complete a digital version of this form: (1) Download a copy to your hard drive; (2) Open the saved blank copy; (3) Fill out the form; (4) Use the Save As command to rename the form appropriately and save; (5) Print and submit to SHSND.

**NDCRS ARCHITECTURAL SITE FORM
PAGE 5—SITE DESCRIPTION**

Field Code Manning Twsp. N School #1

SITS# 32 KD

6. Summary of ALL Site Features & Evaluation of Significance:

7. References/Comments:

Kathy Wilner
366 43rd Ave SE
Bowdon ND 58418

Recorded By Kathy Wilner Date Recorded 9/4/2012
(First Name & Last Name) (mm/dd/year)

Instructions to complete a digital version of this form: (1) Download a copy to your hard drive; (2) Open the saved blank copy; (3) Fill out the form; (4) Use the Save As command to rename the form appropriately and save; (5) Print and submit to SHSND.



East Side

Manning Twsp. N School #1

8/31/2012 Kathy Wilner

KD

South Side





West Side

Manning Twsp. N School #1

8/31/2012

Kathy Wilner

KD

North Side



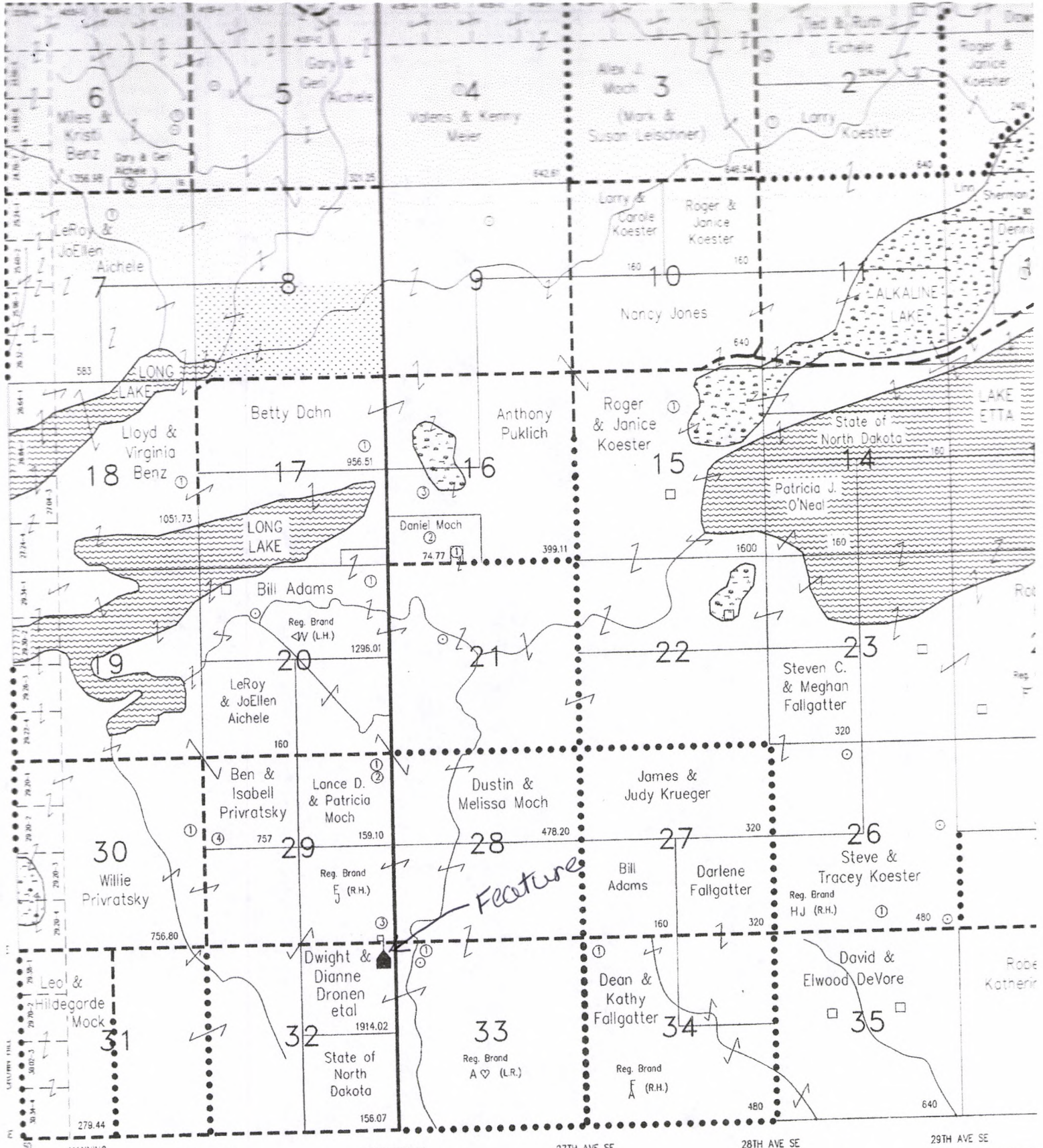

Manning Twp. N School #1

8/31/2012

Kathy Wilner KD

WE DO CUSTOM GRAVEL CRUSHING AND GRAVEL PROSPECTING ON YOUR PROPERTY — CALL US FOR AN ESTIMATE

BIG VALLEY GRAVEL SUPPLY CO.

Supplier of Sand, Gravel, Rock, Fill Materials, Topsoil, RipRap, Etc.

NORTHWEST	STEWART
HICKPOD	ATWOOD
TUTTLE	CLEAR LAKE
CHESTNA	HAINES
EXCELSOR	ALLEN
PLEASANT HILL	WOODLAWN

Manning North