

NDCRS ARCHITECTURAL SITE FORM PAGE 1

SITS# 32 KD 125

SITE IDENTIFICATION

Field Code Kemmet School

Site Name Kemmet School

Map Quad Tappen NE

Site Name _____

LTL	TWP	<u>140</u>	R	<u>71</u>	SEC	<u>34</u>	QQQ	<u>5</u>	QQ	<u>8</u>	Q	<u>7</u>
LTL	TWP	_____	R	_____	SEC	_____	QQQ	_____	QQ	_____	Q	_____
LTL	TWP	_____	R	_____	SEC	_____	QQQ	_____	QQ	_____	Q	_____
LTL	TWP	_____	R	_____	SEC	_____	QQQ	_____	QQ	_____	Q	_____

UTM _____ N ZONE _____
 UTM _____ E NAD 1927 _____ NAD 1983 _____

Subsection:
 1 = N½
 2 = E½
 3 = S½
 4 = W½
 5 = NE¼
 6 = SE¼
 7 = SW¼
 8 = NW¼

City: Tappen ND 58487

Street Number: Approx. 3938

Street Name: 36th St SE

Urban Legal Description: _____

SITE DATA

Total # *Architectural* Features: 1

Fieldwork Date: 9/5/2012

Reconnaissance Survey Intensive Survey _____

Project Title & Supervisor:
Country Schoolhouse Project

Report Title & Author(s): _____

Additional Information: _____

SHSND USE

Area of Significance 2 Ecozone 19 Verified Site _____ CR Type 2
 Area of Significance _____ Ecozone _____ Non-Site _____
 Area of Significance _____

Recorded By Kathy Wilner Date Recorded 10/17/2012
 (First Name & Last Name) (mm/dd/year)

Instructions to complete a digital version of this form: (1) Download a copy to your hard drive; (2) Open the saved blank copy; (3) Fill out the form; (4) Use the Save As command to rename the form appropriately and save; (5) Print and submit to SHSND.

**NDCRS ARCHITECTURAL SITE FORM
PAGE 2—Feature Data**

Field Code Kemmet School

SITS# 32 KD

Complete one Page 2 for each architectural feature at the site.

Architectural Feature # 1

Construction Date _____	Feature Type <u>9</u>	Condition <u>5</u>
Feature Date <u>3</u>	Context <u>7</u>	Plan Shape <u>5</u>
Structural System <u>25</u>	Primary Exterior <u>26</u>	Style <u>Other Style</u>
Original Owner's Ethnicity _____	Secondary Exterior _____	Architect/Builder _____

Other Information:

Foundation concrete blocks Stories 1

Roof/Cornice Gable

Window Double hung

Dating Method(s): professional estimate & M

Feature Preservation Recommendation(s) (Check all that apply):

- Individual nomination
- Contributes to a potential district
- No nomination potential
- Will not contribute to a district
- Potential district—feature would be a contributing element if other properties constitute a district
- Thematic nomination potential
- Component of a historic site or landscape
- Moved (specify all applicable choices)—a) relocation occurred within a historic period; b) recreates original site, orientation, landscape, & spatial relationships; c) compatible in context with neighboring structures; d) relocation has damaged eligibility
- Historical associations require further investigation

Recorded By Kathy Wilner Date Recorded 10/17/2012
(First Name & Last Name) (mm/dd/year)

Instructions to complete a digital version of this form: (1) Download a copy to your hard drive; (2) Open the saved blank copy; (3) Fill out the form; (4) Use the Save As command to rename the form appropriately and save; (5) *Print* and submit to SHSND.

**NDCRS ARCHITECTURAL SITE FORM
PAGE 3—Feature Data**Field Code Kemmet SchoolSITS# 32 KD**Complete a Page 3 for each feature.****1. Feature Description, Integrity, Eligibility:**

This one room prairie school sits on a farm site in Westford Township, behind storage/implement buildings. It is a small building measuring 18 feet north to south and 14 feet east to west. There are two windows on the east and two windows on the west, all covered with plywood. Roofing material is shakes with a metal ridge cap running the length of the roof. There is a chimney at the north end of the building and the brick are in pretty good shape. The siding is 6 inch lap with a side trim board running just under the roof overhang at the north and south sides of the school. 6 inch trim boards cover finish the corners. The building was moved in and placed on concrete blocks. There is a concrete block for a step into the building. The wood door was standing open. The building is used for storage as evidenced by the piles of stuff all over the floor. I did not go into the building. The floor is hard wood tongue and groove with late and plaster on the walls. The ceiling has sheetrock ceiling tile looking material. Near the door are electrical wires and there are electric outlet inside the school.

Recorded By Kathy Wilner Date Recorded 10/17/2012
(First Name & Last Name) (mm/dd/year)

Instructions to complete a digital version of this form: (1) Download a copy to your hard drive; (2) Open the saved blank copy; (3) Fill out the form; (4) Use the Save As command to rename the form appropriately and save; (5) Print and submit to SHSND.

**NDCRS ARCHITECTURAL SITE FORM
PAGE 4—SITE DESCRIPTION**

Field Code Kemmet School

SITS# 32 KD

Complete one Page 4 for the entire site.

2. Owner's Contact Information:

Craig Kemmet
PO Box
Tappen ND 58487

3. Access (to rural areas):

North of Tappen ND I94 Exit 1 mile. Turn right and go east 1 1/2 miles and the school is sitting at the back side of a farm site with buildings in front of the school.

4. Site Area (ft²): _____

5. Description of **SETTING**:

This school building sits at the north edge of a farm site. There are trees to the north with a field beyond, field to the east, trees and another large farm site to the west and farm building to the south.

Recorded By Kathy Wilner Date Recorded 10/17/2012
(First Name & Last Name) (mm/dd/year)

Instructions to complete a digital version of this form: (1) Download a copy to your hard drive; (2) Open the saved blank copy; (3) Fill out the form; (4) Use the Save As command to rename the form appropriately and save; (5) Print and submit to SHSND.

**NDCRS ARCHITECTURAL SITE FORM
PAGE 5—SITE DESCRIPTION**

Field Code Kemmet School

SITS# 32 KD

6. Summary of ALL Site Features & Evaluation of Significance:

7. References/Comments:

Kathy Wilner
366 43rd Ave SE
Bowdon ND 58418

Recorded By Kathy Wilner Date Recorded 10/17/2012
(First Name & Last Name) (mm/dd/year)

Instructions to complete a digital version of this form: (1) Download a copy to your hard drive; (2) Open the saved blank copy; (3) Fill out the form; (4) Use the Save As command to rename the form appropriately and save; (5) Print and submit to SHSND.



South Side

Kemmet School

9/5/2012

Kathy Wilner

KD

East Side





North Side

Kemmet School

9/5/2012

Kathy Wilner

KD

West Side



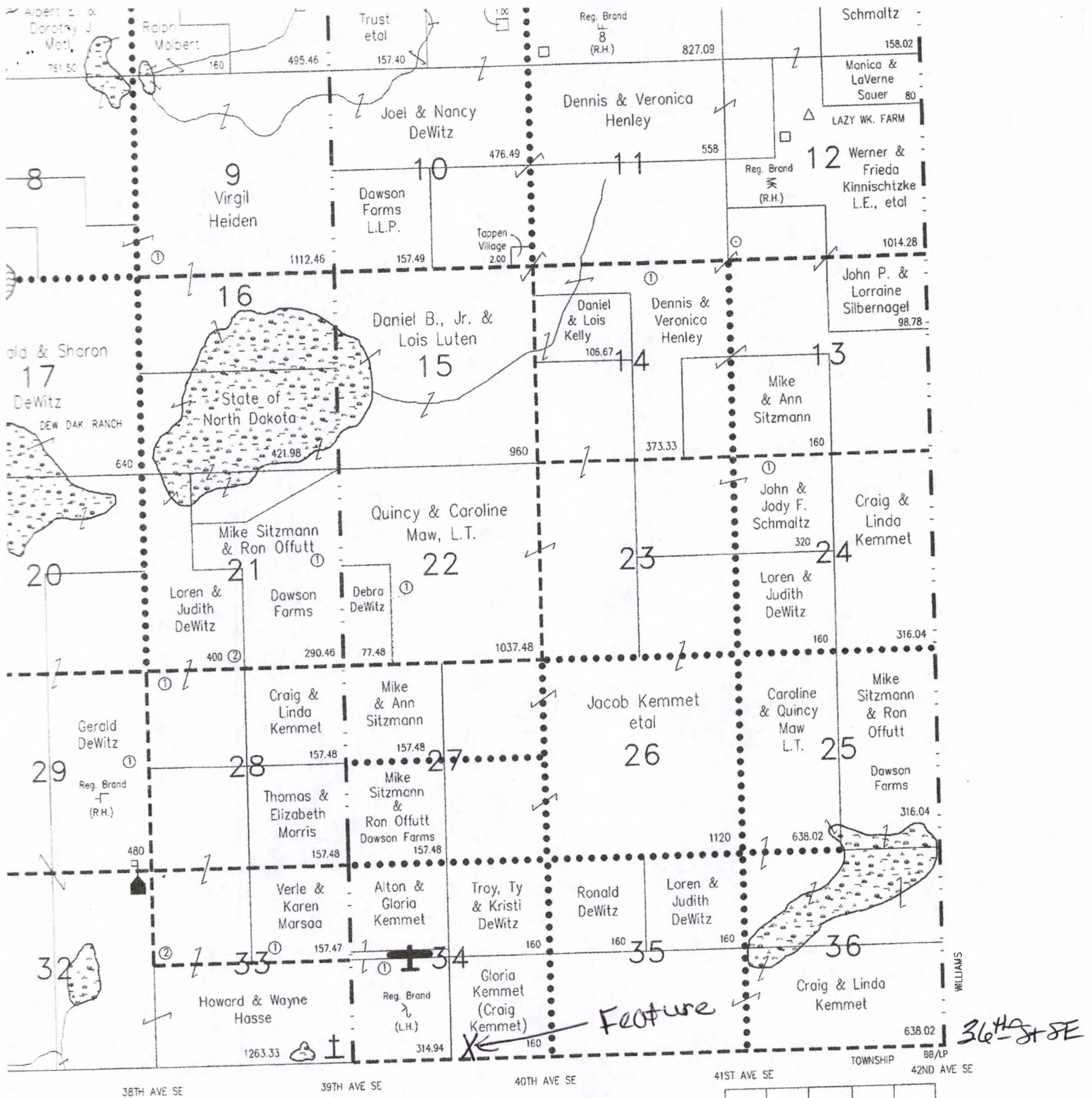

Kemmet School 9/5/2012 Kathy Wilner KD

CRUSHING AND
YOUR PROPERTY —
ESTIMATE

L SUPPLY CO.

aterials, Topsoil, RipRap, Etc.

834

Ir. • Bismarck, ND 58501

NORTHWEST	STEWART	MERKEL	WALLACE	REYN
HOKAPOO	ATWOOD	MERKEL	FRETTH	PETERSVILLE
TUTTLE	CLEAR LAKE	ROBINSON	LAKE WILLIAMS	PETIDONE
CHESTNA	HAYNES	QUINBY	BUCKEYE	WEISER
EICELSOR	ALLEN	VERNON	WILLIAMS	
PLEASANT HILL	WOODLAWN	SIGLEY	TAPPEN	CRYSTAL SPRINGS
CROWN HILL	MANNING	LIBERTY	VALLEY	TANNER
BAKER	MANNING	BUNKER	FEAZE	GRAF