

NDCRS ARCHITECTURAL SITE FORM

PAGE 1

SITS# 32 KD 127

SITE IDENTIFICATION

Field Code Haynes Township School

Site Name Haynes Twp School
Site Name _____

Map Quad Tuttle SW
Map Quad _____

LTL	TWP	<u>141</u>	R	<u>73</u>	SEC	<u>28</u>	QQQ	<u>5</u>	QQ	<u>5</u>	Q	<u>8</u>
LTL	TWP	_____	R	_____	SEC	_____	QQQ	_____	QQ	_____	Q	_____
LTL	TWP	_____	R	_____	SEC	_____	QQQ	_____	QQ	_____	Q	_____
LTL	TWP	_____	R	_____	SEC	_____	QQQ	_____	QQ	_____	Q	_____

UTM _____ N ZONE _____
UTM _____ E NAD 1927 _____ NAD 1983 _____

Subsection:
1 = N½
2 = E½
3 = S½
4 = W½
5 = NE¼
6 = SE¼
7 = SW¼
8 = NW¼

City: Steele ND

Street Number: Approx 2659

Street Name: 28th St SE

Urban Legal Description: _____

SITE DATA

Total # **Architectural** Features: 1

Fieldwork Date: 2/13/2012

Reconnaissance Survey Intensive Survey

Project Title & Supervisor:

Country Schoolhouse Project

Report Title & Author(s):

Additional Information: _____

SHSND USE	<u>2</u>	Ecozone	<u>19</u>	Verified Site	_____	CR Type	<u>2</u>
Area of Significance	_____	Ecozone	_____	Non-Site	_____		
Area of Significance	_____						

Recorded By Kathy Wilner Date Recorded 10/18/2012
(First Name & Last Name) (mm/dd/year)

Instructions to complete a digital version of this form: (1) Download a copy to your hard drive; (2) Open the saved blank copy; (3) Fill out the form; (4) Use the Save As command to rename the form appropriately and save; (5) Print and submit to SHSND.

NDCRS ARCHITECTURAL SITE FORM
PAGE 2—Feature Data

Field Code Haynes Township School

SITS# 32 KD

Complete one Page 2 for each architectural feature at the site.

Architectural Feature # 1

Construction Date Feature Type 9 Condition 5
Feature Date 4 Context 7 Plan Shape 5
Structural System 25 Primary Exterior 26 Style Other Style
Original Owner's Ethnicity Secondary Exterior Architect/Builder

Other Information:

Foundation Poured Concrete Stories 1

Roof/Comice Hip

Window All covered

Dating Method(s): professional estimate dm

Feature Preservation Recommendation(s) (Check all that apply):

- Individual nomination
Contributes to a potential district
No nomination potential
Will not contribute to a district
Potential district—feature would be a contributing element if other properties constitute a district
Thematic nomination potential
Component of a historic site or landscape
Moved (specify all applicable choices)—a relocation occurred within a historic period; b) recreates original site, orientation, landscape, & spatial relationships; c) compatible in context with neighboring structures; d) relocation has damaged eligibility
Historical associations require further investigation

Recorded By Kathy Wilner Date Recorded 10/18/2012
(First Name & Last Name) (mm/dd/year)

Instructions to complete a digital version of this form: (1) Download a copy to your hard drive; (2) Open the saved blank copy; (3) Fill out the form; (4) Use the Save As command to rename the form appropriately and save; (5) Print and submit to SHSND.

**NDCRS ARCHITECTURAL SITE FORM
PAGE 3—Feature Data**Field Code Haynes Township SchoolSITS# 32 KD**Complete a Page 3 for each feature.****1. Feature Description, Integrity, Eligibility:**

The feature is a one room prairie school sitting in a pasture. Roofing is asphalt shilcge with a newer looking chimney on the north facing slope of this hip roofed building. The underside of the soffit has tongue and groove bead board all around. There is a wide trim board running around the top of each wall. The walls have 6 inch lap siding with 4 inch corner trim boards. All the windows and door are covered with plywood so I did not see the interior. In speaking with a former student I learned they did have electricity in the school and it was later used for voting. The heat source was coal. The school sits on a poured concrete basement. At the north end of the building there is a large, poured concrete landing with steps to the east and north. At the west edge of the landing there is a wood covered concrete square, perhaps outside access to the basement. There was a row of windows on the east side and two to the north either side of what appears to be the door opening.

School records indicate this school closed in the late 1950's.

Recorded By Kathy Wilner Date Recorded 10/18/2012
(First Name & Last Name) (mm/dd/year)

Instructions to complete a digital version of this form: (1) Download a copy to your hard drive; (2) Open the saved blank copy; (3) Fill out the form; (4) Use the Save As command to rename the form appropriately and save; (5) *Print* and submit to SHSND.

**NDCRS ARCHITECTURAL SITE FORM
PAGE 4—SITE DESCRIPTION**

Field Code Haynes Township School

SITS# 32 KD

Complete one Page 4 for the entire site.

2. Owner's Contact Information:

Norman McCabe
3851 Montreal St.
Bismarck ND 58503

3. Access (to rural areas):

Highway 3 north of Steele to 28th St. NE. Turn right and drive east 1/2 mile and the school is on your right.

4. Site Area (ft²): _____

5. Description of **SETTING**:

The school is sitting on land presently used as a pasture. There is a large farm site to the southwest, a fair sized slough to the east and open fields to the north and west.

Recorded By Kathy Wilner Date Recorded 10/18/2012
(First Name & Last Name) (mm/dd/year)

Instructions to complete a digital version of this form: (1) Download a copy to your hard drive; (2) Open the saved blank copy; (3) Fill out the form; (4) Use the Save As command to rename the form appropriately and save; (5) Print and submit to SHSND.

**NDCRS ARCHITECTURAL SITE FORM
PAGE 5—SITE DESCRIPTION**

Field Code Haynes Township School

SITS# 32 KD

6. Summary of ALL Site Features & Evaluation of Significance:

7. References/Comments:

Kathy Wilner
366 43rd Ave SE
Bowdon ND 58418

Recorded By Kathy Wilner **Date Recorded** 10/18/2012
(First Name & Last Name) (mm/dd/year)

Instructions to complete a digital version of this form: (1) Download a copy to your hard drive; (2) Open the saved blank copy; (3) Fill out the form; (4) Use the Save As command to rename the form appropriately and save; (5) *Print* and submit to SHSND.



Haynes Twsp. School East Side 2/13/2012 Kathy Wilner KD

Haynes Twsp. School North Side 2/13/2012 Kathy Wilner KD





Haynes Twsp. School West Side 2/13/2012 Kathy Wilner KD

Haynes Twsp. School South Side 2/13/2012 Kathy Wilner KD





HAYNES



TOWNSHIP: 141 N

MIDLAND ATLAS CO. INC. COPYRIGHT 1999

RANGE: 73 W

CODE: HA

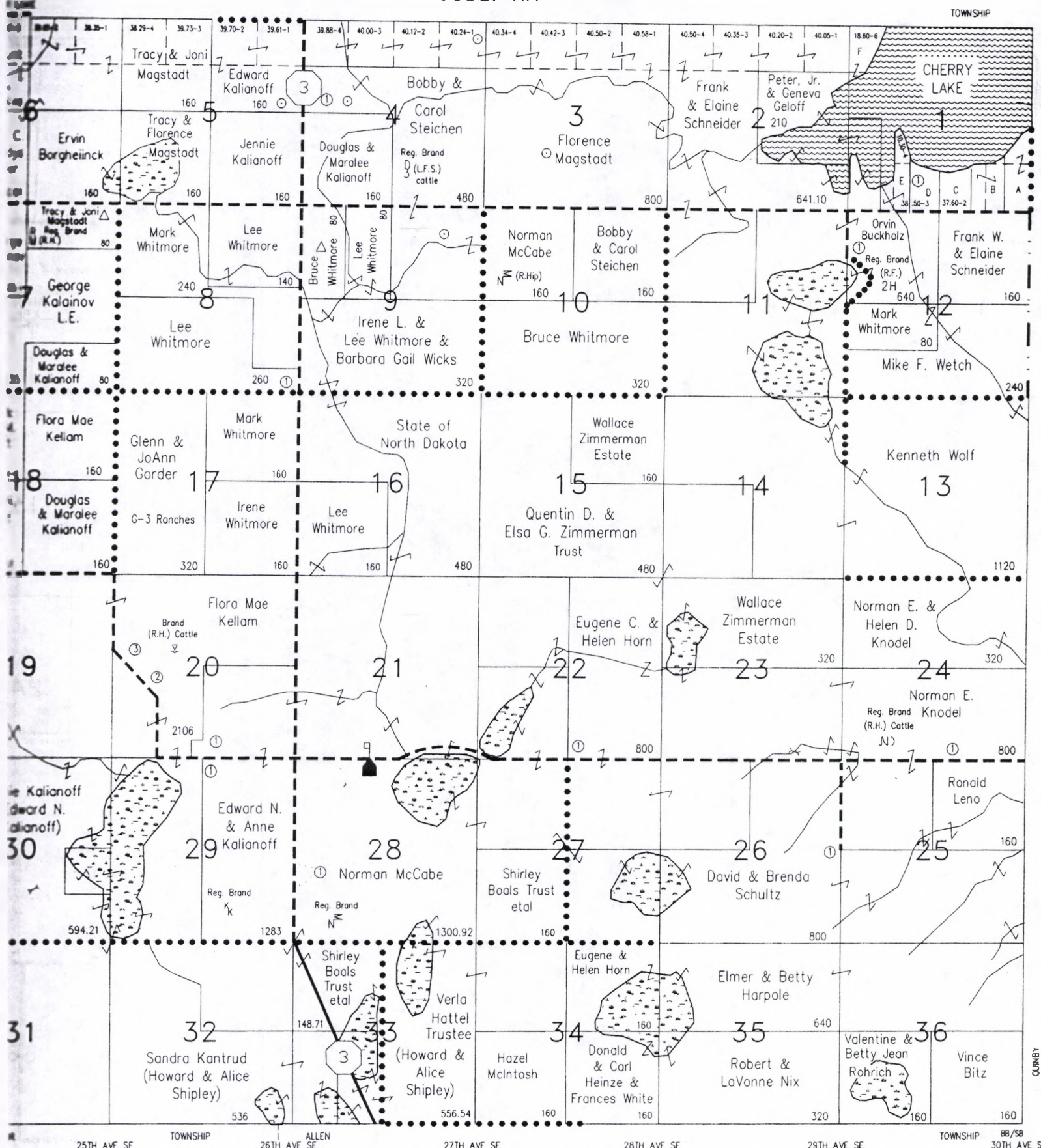

SEE SMALL TRACT OWNERS FOLLOWING TOWNSHIP MAPS

Haynes Township School

2/13/2012

Kathy Wilner

KD

NORTHWEST	STEWART	MEREL	MALLAGE	REIN
KODAKO	ATWOOD	MEREL	FRETW	PIERPHILL