

NDCRS ARCHITECTURAL SITE FORM PAGE 1

SITS# 32 KD 130

SITE IDENTIFICATION

Field Code Wallace Township School Site Name Wallace Twp School
Map Quad Wagon Wheel Hill Site Name _____
Map Quad _____

LTL ___ TWP 141 R 71 SEC 1 QQQ 8 QQ 7 Q 8
LTL ___ TWP ___ R ___ SEC ___ QQQ ___ QQ ___ Q ___
LTL ___ TWP ___ R ___ SEC ___ QQQ ___ QQ ___ Q ___
LTL ___ TWP ___ R ___ SEC ___ QQQ ___ QQ ___ Q ___

UTM _____ N ZONE _____
UTM _____ E NAD 1927 ___ NAD 1983 ___

Subsection:
1 = N½
2 = E½
3 = S½
4 = W½
5 = NE¼
6 = SE¼
7 = SW¼
8 = NW¼

City: Bowdon ND
Street Number: 640
Street Name: 41st St SE
Urban Legal Description: _____

SITE DATA

Total # **Architectural** Features: 1
Fieldwork Date: 6/2/2012
Reconnaissance Survey Intensive Survey ___
Project Title & Supervisor:
Country Schoolhouse Project
Report Title & Author(s):

Additional Information: _____

SHSND USE
Area of Significance 2 Ecozone 19 Verified Site ___ CR Type 2
Area of Significance ___ Ecozone ___ Non-Site ___
Area of Significance ___

Recorded By Kathy Wilner Date Recorded 11/10/2012
(First Name & Last Name) (mm/dd/year)

Instructions to complete a digital version of this form: (1) Download a copy to your hard drive; (2) Open the saved blank copy; (3) Fill out the form; (4) Use the Save As command to rename the form appropriately and save; (5) Print and submit to SHSND.

**NDCRS ARCHITECTURAL SITE FORM
PAGE 2—Feature Data**

Field Code Wallace Township School

SITS# 32 KD

Complete one Page 2 for each architectural feature at the site.

Architectural Feature # 1

Construction Date _____	Feature Type <u>9</u>	Condition <u>5</u>
Feature Date <u>3</u>	Context <u>7</u>	Plan Shape <u>5</u>
Structural System <u>25</u>	Primary Exterior <u>26</u>	Style <u>Other Style</u>
Original Owner's Ethnicity _____	Secondary Exterior _____	Architect/Builder _____

Other Information:

Foundation concrete footings Stories 1

Roof/Cornice Gable

Window All covered, in and out

Dating Method(s): professional estimate SM

Feature Preservation Recommendation(s) (Check all that apply):

- Individual nomination
- Contributes to a potential district
- No nomination potential
- Will not contribute to a district
- Potential district—feature would be a contributing element if other properties constitute a district
- Thematic nomination potential
- Component of a historic site or landscape
- Moved (specify all applicable choices)—a) relocation occurred within a historic period; b) recreates original site, orientation, landscape, & spatial relationships; c) compatible in context with neighboring structures; d) relocation has damaged eligibility
- Historical associations require further investigation

Recorded By Kathy Wilner Date Recorded 11/10/2012
(First Name & Last Name) (mm/dd/year)

Instructions to complete a digital version of this form: (1) Download a copy to your hard drive; (2) Open the saved blank copy; (3) Fill out the form; (4) Use the Save As command to rename the form appropriately and save; (5) Print and submit to SHSND.

**NDCRS ARCHITECTURAL SITE FORM
PAGE 3—Feature Data**Field Code Wallace Township SchoolSITS# 32 KD**Complete a Page 3 for each feature.****1. Feature Description, Integrity, Eligibility:**

The feature is a one room prairie school, sitting on a farm site. This building was moved onto the farm from Section 11 of Wallace Township. Previous to that it was located in Section 13. The building measures 24 feet 4 inches east to west and 16 feet 4 inches north to south. The school has 6 inch lap siding with 4 inch corner trim. The roof has asphalt shingles and there is a door cut into the roof on the south side, perhaps to allow the building to be used for grain storage. The windows are all boarded up, three on the south side and it looks like three on the north. Inside the school the walls are covered with different kinds of wood panel, much of it looks like bead board. The original wainscoting is still in place. All the windows are covered from the inside as well. There is no ceiling, only open rafters. The floor is hard wood tongue and groove. There is no chimney. According to school records this school closed in 1957.

Recorded By Kathy Wilner Date Recorded 11/10/2012
(First Name & Last Name) (mm/dd/year)

Instructions to complete a digital version of this form: (1) Download a copy to your hard drive; (2) Open the saved blank copy; (3) Fill out the form; (4) Use the Save As command to rename the form appropriately and save; (5) Print and submit to SHSND.

**NDCRS ARCHITECTURAL SITE FORM
PAGE 4—SITE DESCRIPTION**Field Code Wallace Township SchoolSITS# 32 KD**Complete one Page 4 for the entire site.**

2. Owner's Contact Information:

Rick and Joanne Suckut
640 41st St SE
Bowdon ND 58418

3. Access (to rural areas):

From Highway 200, at the blinking light, turn south. This is 43rd Ave SE. Drive 9 miles to the end of the pavement and continue on for about another 1/4 mile. Suckut's farm yard is on the east side of the road.

4. Site Area (ft²): _____5. Description of **SETTING**:

This school building sits on a farm site with a grove of trees directly north, bins to the east and west and the farm yard to the south.

Recorded By Kathy Wilner Date Recorded 11/10/2012
(First Name & Last Name) (mm/dd/year)

Instructions to complete a digital version of this form: (1) Download a copy to your hard drive; (2) Open the saved blank copy; (3) Fill out the form; (4) Use the Save As command to rename the form appropriately and save; (5) Print and submit to SHSND.

**NDCRS ARCHITECTURAL SITE FORM
PAGE 5—SITE DESCRIPTION**

Field Code Wallace Township School

SITS# 32 KD

6. Summary of ALL Site Features & Evaluation of Significance:

7. References/Comments:

Kathy Wilner
366 43rd Ave SE
Bowdon ND 58418

Recorded By Kathy Wilner Date Recorded 11/10/2012
(First Name & Last Name) (mm/dd/year)

Instructions to complete a digital version of this form: (1) Download a copy to your hard drive; (2) Open the saved blank copy; (3) Fill out the form; (4) Use the Save As command to rename the form appropriately and save; (5) *Print* and submit to SHSND.



Wallace Township School South Side 6/2/2012 Kathy Wilner KD



Wallace Township School East Side 6/2/2012 Kathy Wilner KD



Wallace Township School North Side 6/2/2012 Kathy Wilner KD



Wallace Township School West Side 6/2/2012 Kathy Wilner KD

MAP OF WALLACE



SHIP: 144 N

MIDLAND ATLAS CO. INC. COPYRIGHT 1999

RANGE: 71 W

CODE: WA

Feature

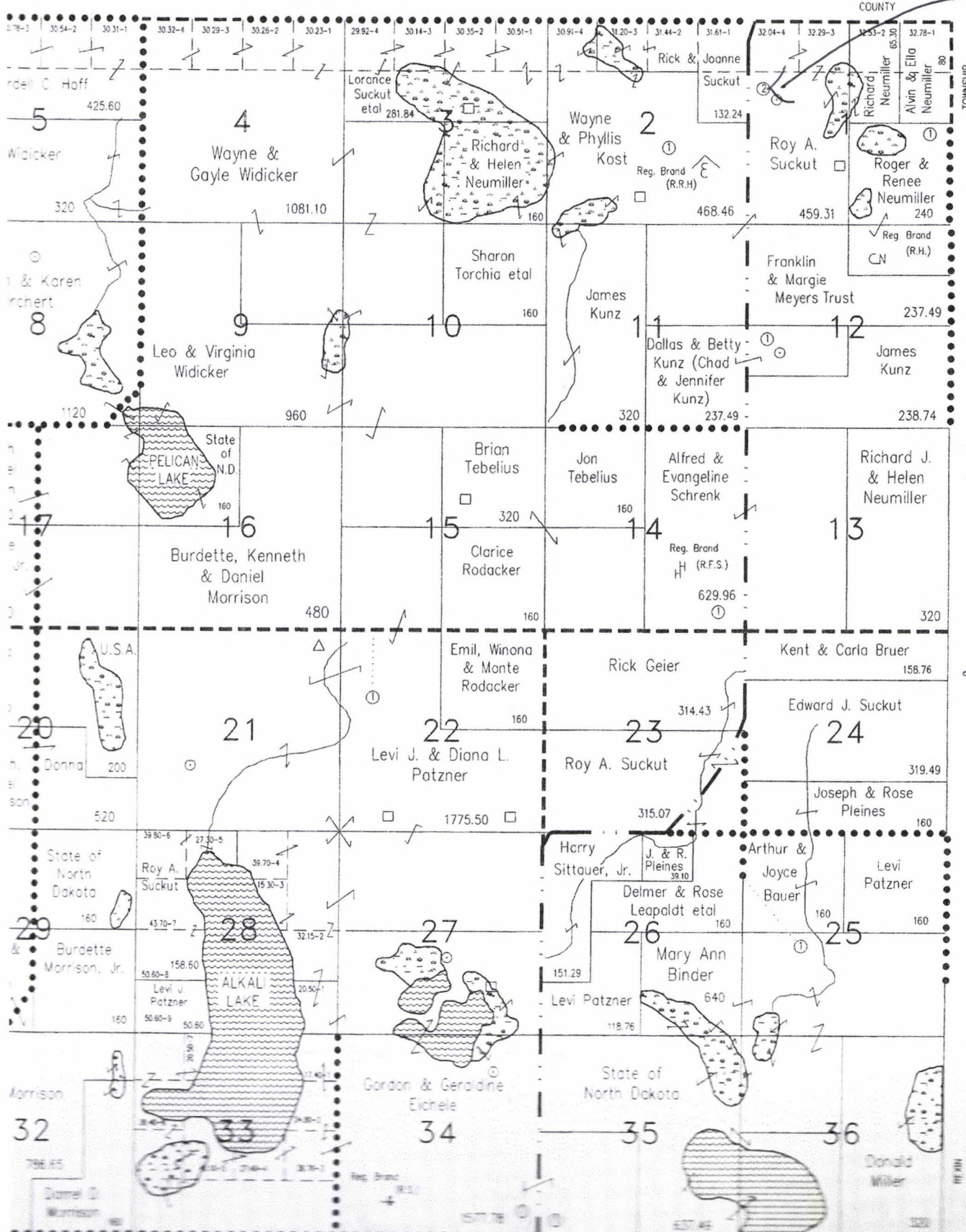

Sec. 1

Wallace Township School

6/2/2012

Kathy Wilmer KD