

NDCRS ARCHITECTURAL SITE FORM PAGE 1

SITS# 32 KD 131

SITE IDENTIFICATION

Field Code Weippert School Site Name Weippert School

Map Quad Wagon Wheel Hill Site Name _____
Map Quad _____

LTL	TWP	144	R	71	SEC	30	QQQ	6	QQ	6	Q	7
LTL	TWP	_____	R	_____	SEC	_____	QQQ	_____	QQ	_____	Q	_____
LTL	TWP	_____	R	_____	SEC	_____	QQQ	_____	QQ	_____	Q	_____
LTL	TWP	_____	R	_____	SEC	_____	QQQ	_____	QQ	_____	Q	_____

UTM _____ N ZONE _____
UTM _____ E NAD 1927 _____ NAD 1983 _____

City: Robinson ND
Street Number: Approx 3650
Street Name: 11th St SE
Urban Legal Description: _____

Subsection:
1 = N½
2 = E½
3 = S½
4 = W½
5 = NE¼
6 = SE¼
7 = SW¼
8 = NW¼

SITE DATA

Total # **Architectural** Features: 1

Fieldwork Date: 8/21/2012

Reconnaissance Survey Intensive Survey

Project Title & Supervisor:
Country Schoolhouse Project

Report Title & Author(s):

Additional Information: _____

SHSND USE				
Area of Significance <u>2</u>	Ecozone <u>19</u>	Verified Site _____	CR Type <u>2</u>	
Area of Significance _____	Ecozone _____	Non-Site _____		
Area of Significance _____				

Recorded By Kathy Wilner Date Recorded 11/10/2012
(First Name & Last Name) (mm/dd/year)

Instructions to complete a digital version of this form: (1) Download a copy to your hard drive; (2) Open the saved blank copy; (3) Fill out the form; (4) Use the Save As command to rename the form appropriately and save; (5) Print and submit to SHSND.

**NDCRS ARCHITECTURAL SITE FORM
PAGE 2—Feature Data**

Field Code Weippert School

SITS# 32 KD

Complete one Page 2 for each architectural feature at the site.

Architectural Feature # 1

Construction Date _____

Feature Type 9

Condition 4

Feature Date 4

Context _____

Plan Shape 5

Structural System 25

Primary Exterior 26

Style Other Style

Original Owner's Ethnicity _____

Secondary Exterior _____

Architect/Builder _____

Other Information:

Foundation unknown Stories 1

Roof/Cornice Hip Roof

Window Large, perhaps double hung, no glass

Dating Method(s): professional estimate & M

Feature Preservation Recommendation(s) (Check all that apply):

- Individual nomination
- Contributes to a potential district
- No nomination potential
- Will not contribute to a district
- Potential district—feature would be a contributing element if other properties constitute a district
- Thematic nomination potential
- Component of a historic site or landscape
- Moved (specify all applicable choices)—a) relocation occurred within a historic period; b) recreates original site, orientation, landscape, & spatial relationships; c) compatible in context with neighboring structures; d) relocation has damaged eligibility
- Historical associations require further investigation

Recorded By Kathy Wilner Date Recorded 11/10/2012
(First Name & Last Name) (mm/dd/year)

Instructions to complete a digital version of this form: (1) Download a copy to your hard drive; (2) Open the saved blank copy; (3) Fill out the form; (4) Use the Save As command to rename the form appropriately and save; (5) Print and submit to SHSND.

**NDCRS ARCHITECTURAL SITE FORM
PAGE 3—Feature Data**

Field Code Weippert School

SITS# 32 KD

Complete a Page 3 for each feature.

1. Feature Description, Integrity, Eligibility:

The feature is a one room prairie school moved to a farm. The farm yard was fenced so very little information on the school. I can see that it has lap siding, windows to the east and perhaps another window facing south. I could not see the other two sides of the school. The hip roof has asphalt shingles and I do not see any evidence of a chimney.

Recorded By Kathy Wilner Date Recorded 11/10/2012
(First Name & Last Name) (mm/dd/year)

Instructions to complete a digital version of this form: (1) Download a copy to your hard drive; (2) Open the saved blank copy; (3) Fill out the form; (4) Use the Save As command to rename the form appropriately and save; (5) Print and submit to SHSND.

**NDCRS ARCHITECTURAL SITE FORM
PAGE 4—SITE DESCRIPTION**Field Code Weippert SchoolSITS# 32 KD**Complete one Page 4 for the entire site.**

2. Owner's Contact Information:

Eugene Weippert
320 3rd St NE
Steele ND 58482

3. Access (to rural areas):

East of Robinson, on Hwy. 36, drive to 40th Ave SE. Turn left and go north 5 miles to 14th St. SE. Turn left on 14th St. SE and drive 3 miles, turn right on 37th Ave. SE and drive north 3 miles to 11th St. SE. Turn left and drive .9 miles to the farm on the right.

4. Site Area (ft²): _____5. Description of **SETTING**:

The school is on a small farmstead with cultivated fields and potholes/ponds around it.

Recorded By Kathy Wilner Date Recorded 11/10/2012
(First Name & Last Name) (mm/dd/year)

Instructions to complete a digital version of this form: (1) Download a copy to your hard drive; (2) Open the saved blank copy; (3) Fill out the form; (4) Use the Save As command to rename the form appropriately and save; (5) Print and submit to SHSND.

**NDCRS ARCHITECTURAL SITE FORM
PAGE 5—SITE DESCRIPTION**

Field Code Weippert School

SITS# 32 KD

6. Summary of ALL Site Features & Evaluation of Significance:

7. References/Comments:

Kathy Wilner
366 43rd Ave SE
Bowdon ND 58418

Recorded By Kathy Wilner Date Recorded 11/10/2012
(First Name & Last Name) (mm/dd/year)

Instructions to complete a digital version of this form: (1) Download a copy to your hard drive; (2) Open the saved blank copy; (3) Fill out the form; (4) Use the Save As command to rename the form appropriately and save; (5) *Print* and submit to SHSND.



Weippert School SE Corner 8/31/2012 Kathy Wilner KD

This is the only picture I have of this school as land was posted and driveway fenced.

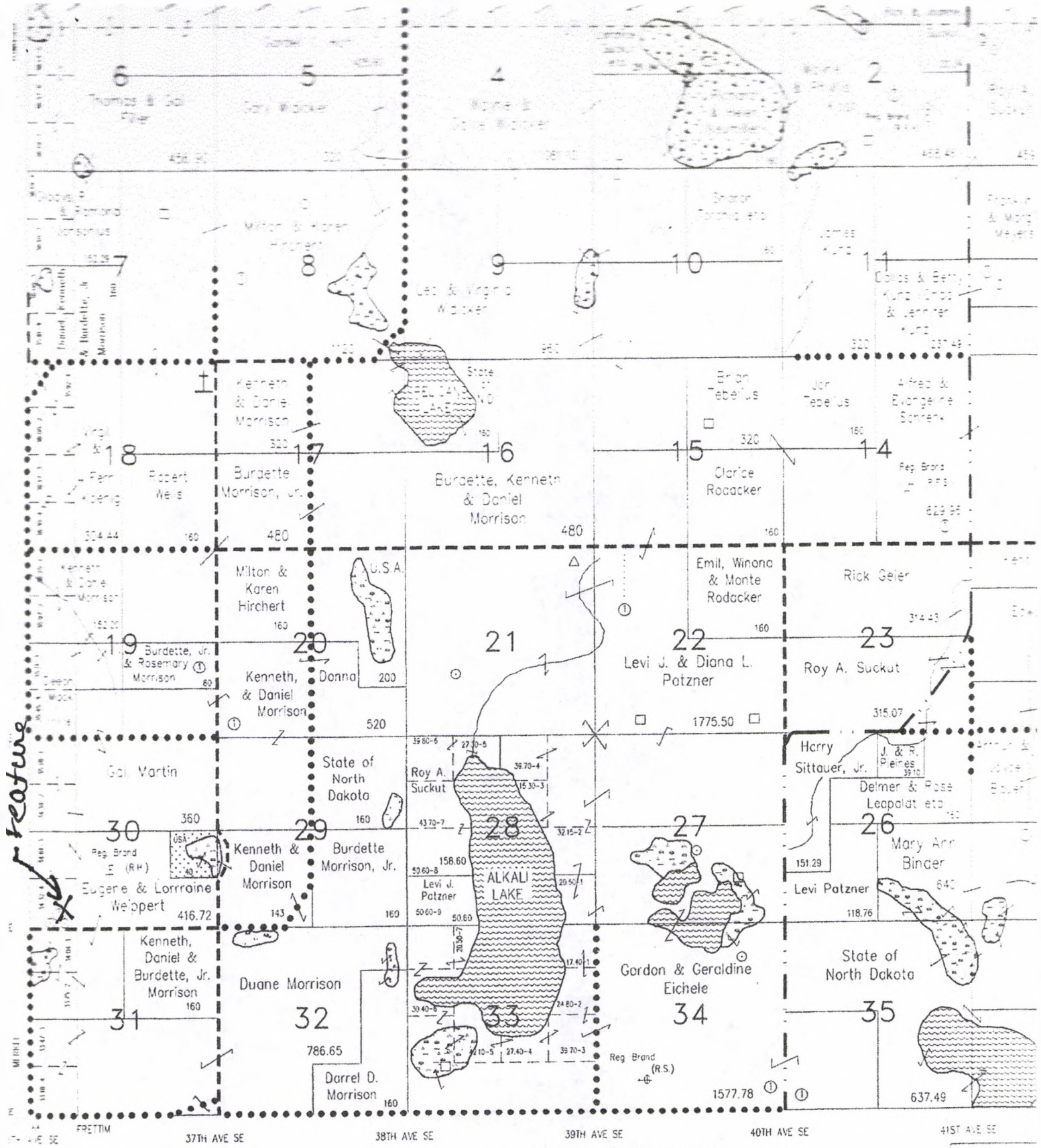

SEE SMALL TRACT OWNERS FOLLOWING TOWNSHIP MAPS

Weippert School 8/31/2012 Kathy Wilner KD

WE DO CUSTOM GRAVEL CRUSHING AND GRAVEL PROSPECTING ON YOUR PROPERTY — CALL US FOR AN ESTIMATE

BIG VALLEY GRAVEL SUPPLY CO.

Supplier of Sand, Gravel, Rock, Fill Materials, Topsoil, RipRap, Etc.

701.889.0924

Wallace Township

NORTHWEST	STEWART
NOXAP	ATKINS
TITLE	DEW LINE
CHESTNA	HANET
EXCELSOR	ALLEN
PLEASANT	WOODMAN