

NDCRS ARCHITECTURAL SITE FORM
PAGE 1

SITS# 32 KD 134

SITE IDENTIFICATION

Field Code Northwest Township School

Site Name Northwest Twp School

Map Quad Woodhouse Lake

Site Name

LTL TWP 144 R 74 SEC 16 QQQ 6 QQ 6 Q 6
LTL TWP R SEC QQQ QQ Q
LTL TWP R SEC QQQ QQ Q
LTL TWP R SEC QQQ QQ Q

UTM N ZONE
UTM E NAD 1927 NAD 1983

- Subsection:
1 = N 1/2
2 = E 1/2
3 = S 1/2
4 = W 1/2
5 = NE 1/4
6 = SE 1/4
7 = SW 1/4
8 = NW 1/4

City: Tuttle ND

Street Number: Approx. 2081

Street Name: 9th St SE

Urban Legal Description:

SITE DATA

Total # Architectural Features: 1

Fieldwork Date: 5/31/2012

Reconnaissance Survey [checked] Intensive Survey

Project Title & Supervisor:
Country Schoolhouse Project

Report Title & Author(s):

Additional Information:

SHSND USE
Area of Significance 2 Ecozone 19 Verified Site Non-Site CR Type 2
Area of Significance
Area of Significance

Recorded By Kathy Wilner Date Recorded 11/10/2012
(First Name & Last Name) (mm/dd/year)

Instructions to complete a digital version of this form: (1) Download a copy to your hard drive; (2) Open the saved blank copy; (3) Fill out the form; (4) Use the Save As command to rename the form appropriately and save; (5) Print and submit to SHSND.

**NDCRS ARCHITECTURAL SITE FORM
PAGE 2—Feature Data**

Field Code Northwest Township School

SITS# 32 KD

Complete one Page 2 for each architectural feature at the site.

Architectural Feature # 1

Construction Date _____

Feature Type 9

Condition 4

Feature Date 4

Context 7

Plan Shape 5

Structural System 25

Primary Exterior 26

Style Other Style

Original Owner's Ethnicity _____

Secondary Exterior _____

Architect/Builder _____

Other Information:

Foundation Unable to see anything Stories 1

Roof/Cornice gable

Window double hung, covered

Dating Method(s): professional estimate

Feature Preservation Recommendation(s) (Check all that apply):

- Individual nomination
- Contributes to a potential district
- No nomination potential
- Will not contribute to a district
- Potential district—feature would be a contributing element if other properties constitute a district
- Thematic nomination potential
- Component of a historic site or landscape
- Moved (specify all applicable choices)—a) relocation occurred within a historic period; b) recreates original site, orientation, landscape, & spatial relationships; c) compatible in context with neighboring structures; d) relocation has damaged eligibility
- Historical associations require further investigation

Recorded By Kathy Wilner **Date Recorded** 11/10/2012
(First Name & Last Name) (mm/dd/year)

Instructions to complete a digital version of this form: (1) Download a copy to your hard drive; (2) Open the saved blank copy; (3) Fill out the form; (4) Use the Save As command to rename the form appropriately and save; (5) Print and submit to SHSND.

NDCRS ARCHITECTURAL SITE FORM
PAGE 3—Feature Data

Field Code Northwest Township SchoolSITS# 32 KD**Complete a Page 3 for each feature.****1. Feature Description, Integrity, Eligibility:**

The feature is a one room prairie school that might be in the original location. This roof of the school is metal sheeting. The chimney is new, made of concrete with an interior pipe. The siding is 6 inch lap with fresh paint on three of the four sides. The windows on the east side have shutters over them and on the north side of the building there is evidence of two more windows, boarded up today. The corners have 4 inch wood trim. There are wide trim boards under the roof at the soffit. One window, covered with plywood, is at the south end of the north side. On the south wall there was an attempt to cover a small opening that was most likely the fuel door. The step for the building is rickety wood. Stepping into the entry the first thing I saw was a cooler and the second was a sign on the school door asking that it be kept closed. The building is used as a hunting cabin as evidenced by beds, cooking utensils and lots of other stuff. The floor in this building is hard wood tongue and groove with lathe and plaster for walls and ceiling in the entry. The walls in the main body of the school are all wall board with no evidence of windows that used to be on the north wall. Wainscoting runs around the entire room. There is a blackboard running most of the length of the west wall. A wood stove sits along the north wall along with a pile of wood. There is a kerosene lamp on the table for light. Old wiring on the outside school indicates that electricity was present at some point. School records indicate consolidation and closing of this school in 1957.

Recorded By Kathy Wilner Date Recorded 11/10/2012
(First Name & Last Name) (mm/dd/year)

Instructions to complete a digital version of this form: (1) Download a copy to your hard drive; (2) Open the saved blank copy; (3) Fill out the form; (4) Use the Save As command to rename the form appropriately and save; (5) Print and submit to SHSND.

**NDCRS ARCHITECTURAL SITE FORM
PAGE 4—SITE DESCRIPTION**

Field Code Northwest Township School

SITS# 32 KD

Complete one Page 4 for the entire site.

2. Owner's Contact Information:

State of North Dakota

3. Access (to rural areas):

Highway 3 north of Steele to 9th St. SE. From the south turn left and go west 4 miles. The school will be on your left.

4. Site Area (ft²): _____

5. Description of **SETTING**:

Rolling land with fields to the south and east, a farm to the southwest and grassland to the north.

Recorded By Kathy Wilner Date Recorded 11/10/2012
(First Name & Last Name) (mm/dd/year)

Instructions to complete a digital version of this form: (1) Download a copy to your hard drive; (2) Open the saved blank copy; (3) Fill out the form; (4) Use the Save As command to rename the form appropriately and save; (5) *Print* and submit to SHSND.

**NDCRS ARCHITECTURAL SITE FORM
PAGE 5—SITE DESCRIPTION**

Field Code Northwest Township School

SITS# 32 KD

6. Summary of ALL Site Features & Evaluation of Significance:

7. References/Comments:

Kathy Wilner
366 43rd Ave SE
Bowdon ND 58418

Recorded By Kathy Wilner Date Recorded 11/10/2012
(First Name & Last Name) (mm/dd/year)

Instructions to complete a digital version of this form: (1) Download a copy to your hard drive; (2) Open the saved blank copy; (3) Fill out the form; (4) Use the Save As command to rename the form appropriately and save; (5) Print and submit to SHSND.



Northwest Twsp. School South Side 5/31/2012 Kathy Wilner KD

Northwest Twsp School East Side 5/31/3012 Kathy Wilner KD





Northwest Twsp. School West Side 5/31/2012 Kathy Wilner KD

Northwest Twsp. School North Side 5/31/2012 Kathy Wilner KD



NORTHWEST



LAND ATLAS CO., INC. COPYRIGHT 1999

RANGE: 74 W

TOWNSHIP: 144 N

CODE: NW

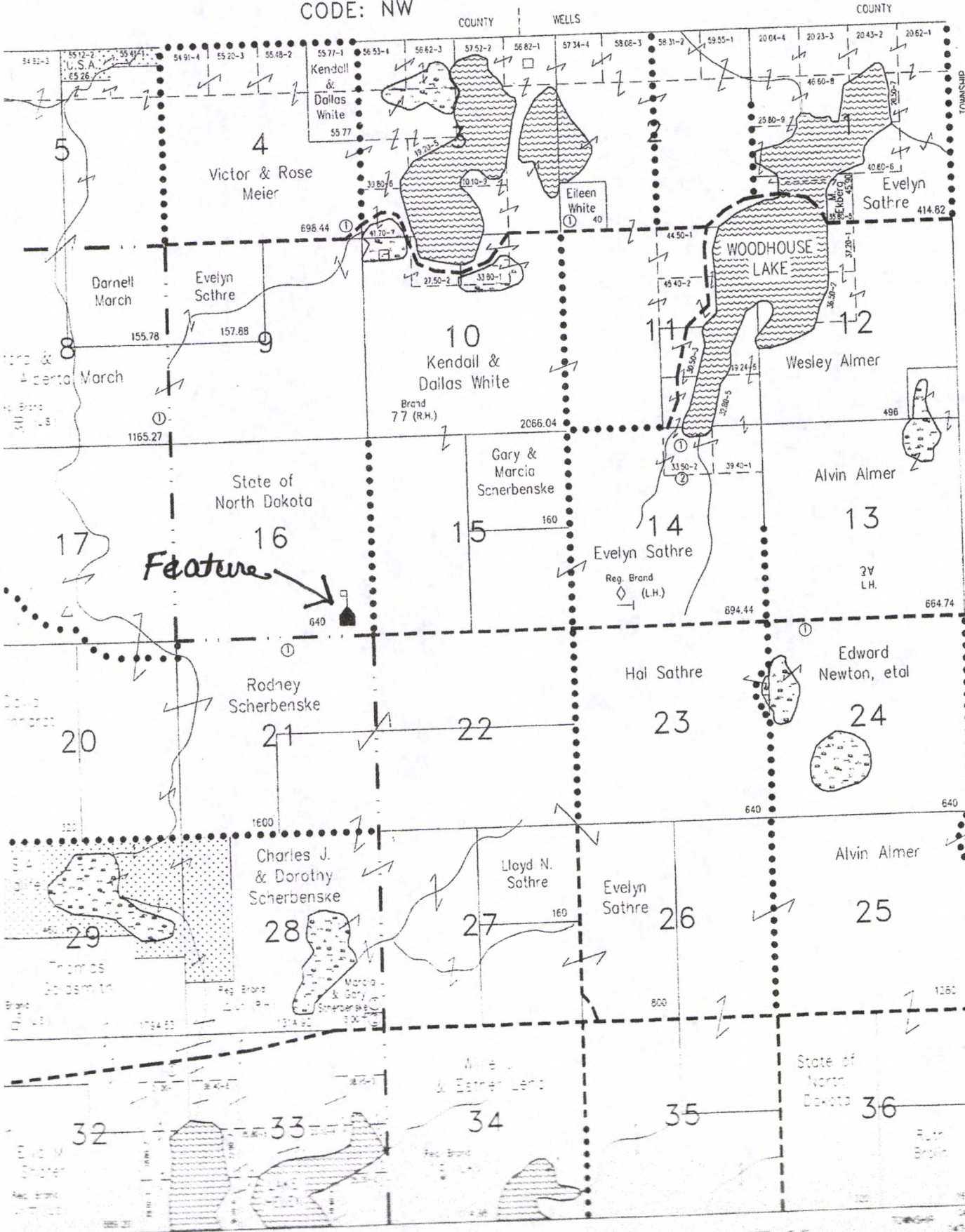

Dec 10

KD

Northwest Township School 5/31/2012 Kathy Wilmer