

## NDCRS ARCHITECTURAL SITE FORM PAGE 1

SITS# 32 \_\_\_\_\_ KD 139

**SITE IDENTIFICATION**

Field Code White School Site Name White School  
 Site Name \_\_\_\_\_

Map Quad Woodhouse Lake  
 Map Quad \_\_\_\_\_

LTL	TWP	<u>144</u>	R	<u>74</u>	SEC	<u>11</u>	QQQ	<u>8</u>	QQ	<u>8</u>	Q	<u>8</u>
LTL	TWP	_____	R	_____	SEC	_____	QQQ	_____	QQ	_____	Q	_____
LTL	TWP	_____	R	_____	SEC	_____	QQQ	_____	QQ	_____	Q	_____
LTL	TWP	_____	R	_____	SEC	_____	QQQ	_____	QQ	_____	Q	_____

UTM \_\_\_\_\_ N ZONE \_\_\_\_\_  
 UTM \_\_\_\_\_ E NAD 1927 \_\_\_\_\_ NAD 1983 \_\_\_\_\_

Subsection:  
 1 = N<sup>1</sup>/<sub>2</sub>  
 2 = E<sup>1</sup>/<sub>2</sub>  
 3 = S<sup>1</sup>/<sub>2</sub>  
 4 = W<sup>1</sup>/<sub>2</sub>  
 5 = NE<sup>1</sup>/<sub>4</sub>  
 6 = SE<sup>1</sup>/<sub>4</sub>  
 7 = SW<sup>1</sup>/<sub>4</sub>  
 8 = NW<sup>1</sup>/<sub>4</sub>

City: Tuttle ND  
 Street Number: Corner of 22nd Ave SE and 7th St SE  
 Street Name: 7th St SE  
 Urban Legal Description: \_\_\_\_\_

**SITE DATA**

Total # *Architectural* Features: 1  
 Fieldwork Date: 10/31/2013  
 Reconnaissance Survey  Intensive Survey \_\_\_\_\_  
 Project Title & Supervisor:  
Country Schoolhouse Project  
 Report Title & Author(s):

Additional Information: \_\_\_\_\_

**SHSND USE**  
 Area of Significance 2 Ecozone 19 Verified Site \_\_\_\_\_ CR Type 2  
 Area of Significance \_\_\_\_\_ Ecozone \_\_\_\_\_ Non-Site \_\_\_\_\_  
 Area of Significance \_\_\_\_\_

Recorded By Kathy Wilner Date Recorded 1/13/2013  
 (First Name & Last Name) (mm/dd/year)

*Instructions to complete a digital version of this form:* (1) Download a copy to your hard drive; (2) Open the saved blank copy; (3) Fill out the form; (4) Use the Save As command to rename the form appropriately and save; (5) *Print* and submit to SHSND.

### NDCRS ARCHITECTURAL SITE FORM PAGE 2—Feature Data

Field Code White School

SITS# 32               KD

Complete one Page 2 for each architectural feature at the site.

Architectural Feature # 1

Construction Date       

Feature Type 9

Condition 6

Feature Date 2

Context 7

Plan Shape 5

Structural System 25

Primary Exterior 26

Style Other Style

Original Owner's Ethnicity       

Secondary Exterior       

Architect/Builder       

Other Information:

Foundation Concrete Blocks Stories 1

Roof/Cornice Gable roof with shakes

Window double hung, glass is gone

Dating Method(s): estimate

**Feature Preservation Recommendation(s) (Check all that apply):**

Individual nomination

Contributes to a potential district

No nomination potential

Will not contribute to a district

Potential district—feature would be a contributing element if other properties constitute a district

Thematic nomination potential

Component of a historic site or landscape

Moved (specify all applicable choices)—a) relocation occurred within a historic period; b) recreates original site, orientation, landscape, & spatial relationships; c) compatible in context with neighboring structures; d) relocation has damaged eligibility

Historical associations require further investigation

Recorded By Kathy Wilner Date Recorded 1/13/2013  
(First Name & Last Name) (mm/dd/year)

*Instructions to complete a digital version of this form:* (1) Download a copy to your hard drive; (2) Open the saved blank copy; (3) Fill out the form; (4) Use the Save As command to rename the form appropriately and save; (5) Print and submit to SHSND.

**NDCRS ARCHITECTURAL SITE FORM  
PAGE 3—Feature Data**Field Code White SchoolSITS# 32 KD**Complete a Page 3 for each feature.****1. Feature Description, Integrity, Eligibility:**

This building is an early, wood framed one room school moved to the present site to be used as a shop. The original location was about a mile south. The building integrity looks to be close to the original but a straight line of boards on the siding to the north shows that perhaps an addition was put on at some point in the life of the building. The south side of the building also shows that straight line of boards. It looks like they added about 5 feet to the east end of the building. The roof is mostly covered with shakes. There is a metal cap running the length of the building and there are three lightening rods along that metal cap. One at each end and a third in the middle. There is a hole where the chimney used to be. The siding is 6 inch wood lap siding with an 8 inch trim board running at either end of the building just under the roof. Corners are trimmed with 6 inch wood. On the north side there is an electrical box indicating electricity and I suspect this is a newer addition as the box is of a more modern design. The east side of the building has a garage door for easy access to the building. At the west end is an entry door with one window to the north. It appears to be the original entry door. Inside the school, at that west end, there are two doors leading into what was most likely the coatroom. The interior doors could be original to the school. There is a bank of windows on the south side of the building, 4 into the classroom and another at the west end. The windows are double hung with most of the glass missing. Two of the windows are partially covered on the outside with plywood. Also on the south side of the building is an entry door, a later addition.

Inside the building the floor is poured concrete, the walls and ceiling are some type of wall board over lathe. Some remnants of plaster remain. Wainscoting can be seen in the entry as well as part of the main room of the school. The blackboard can be seen behind the shop equipment/supplies and runs along about 2/3 of the north wall. The remains of the chimney/stove connection can be seen on the west wall of the main body of the building.

Recorded By Kathy Wilner Date Recorded 1/13/2013  
(First Name & Last Name) (mm/dd/year)

*Instructions to complete a digital version of this form: (1) Download a copy to your hard drive; (2) Open the saved blank copy; (3) Fill out the form; (4) Use the Save As command to rename the form appropriately and save; (5) Print and submit to SHSND.*

**NDCRS ARCHITECTURAL SITE FORM  
PAGE 4—SITE DESCRIPTION**Field Code White SchoolSITS# 32 KD**Complete one Page 4 for the entire site.**

## 2. Owner's Contact Information:

Dallas White  
350 20th Ave SE  
Goodrich ND 58444

## 3. Access (to rural areas):

Highway 3, 9.2 miles south of Highway 200, at 7th St. SE turn west and drive almost 3 miles to see the school on the south side of the road.

4. Site Area (ft<sup>2</sup>): \_\_\_\_\_5. Description of **SETTING**:

The school has been moved from a location about 1 mile south of where it sits today. There is a tree row to the south as well as grain bins. To the east and west are open fields and a farm site is just across the road to the north.

Recorded By Kathy Wilner Date Recorded 1/13/2013  
(First Name & Last Name) (mm/dd/year)

*Instructions to complete a digital version of this form:* (1) Download a copy to your hard drive; (2) Open the saved blank copy; (3) Fill out the form; (4) Use the Save As command to rename the form appropriately and save; (5) *Print* and submit to SHSND.

**NDCRS ARCHITECTURAL SITE FORM  
PAGE 5—SITE DESCRIPTION**

Field Code White School

SITS# 32 KD

**6. Summary of ALL Site Features & Evaluation of Significance:**

**7. References/Comments:**

Kathy Wilner  
366 43rd Ave SE  
Bowdon ND 58418

**Recorded By** Kathy Wilner **Date Recorded** 1/13/2013  
(First Name & Last Name) (mm/dd/year)

*Instructions to complete a digital version of this form: (1) Download a copy to your hard drive; (2) Open the saved blank copy; (3) Fill out the form; (4) Use the Save As command to rename the form appropriately and save; (5) Print and submit to SHSND.*





7th St SE & 22nd Ave SE, ND 58488

White School, located three miles west of Highway 3 on 7th St. SE.

On the go? Use [m.bing.com](http://m.bing.com) to find maps, directions, businesses, and more

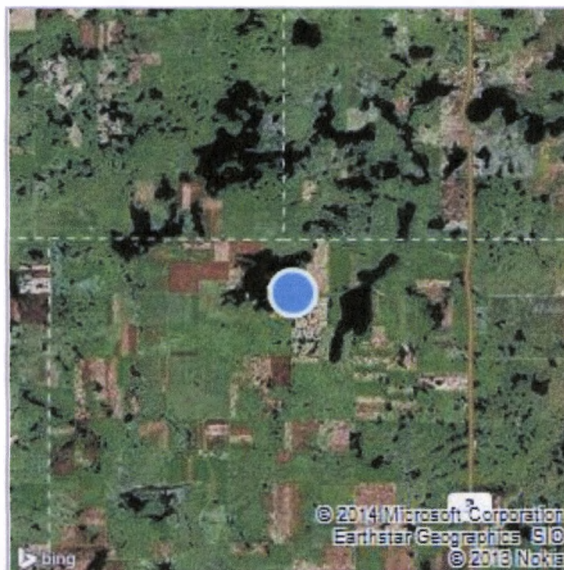

White School

10/31/2013

Kathy Wilner

KD





South Side

White School

10/31/2013

Kathy Wilner

KD

East Side







North Side

White School

10/31/2013

Kathy Wilner

KD

West Side

