

# NDCRS ARCHITECTURAL SITE FORM PAGE 1

SITS# 32 LM 219

### SITE IDENTIFICATION

Field Code KLJ-LMC-KKA2 Site Name \_\_\_\_\_  
Site Name \_\_\_\_\_

Map Quad Marion, 1973  
Map Quad \_\_\_\_\_

LTL	TWP	<u>136</u>	R	<u>61</u>	SEC	<u>10</u>	QQQ	<u>5</u>	QQ	<u>5</u>	Q	<u>6</u>
LTL	TWP	_____	R	_____	SEC	_____	QQQ	_____	QQ	_____	Q	_____
LTL	TWP	_____	R	_____	SEC	_____	QQQ	_____	QQ	_____	Q	_____
LTL	TWP	_____	R	_____	SEC	_____	QQQ	_____	QQ	_____	Q	_____

UTM 5161804 N ZONE 14N  
UTM 551516 E NAD 1927 \_\_\_\_\_ NAD 1983

Subsection:
1 = N½
2 = E½
3 = S½
4 = W½
5 = NE¼
6 = SE¼
7 = SW¼
8 = NW¼

City: Marion

Street Number: \_\_\_\_\_

Street Name: County Road 61

Urban Legal Description: \_\_\_\_\_

### SITE DATA

Total # *Architectural* Features: 1

Fieldwork Date: 10/18/2013

Reconnaissance Survey \_\_\_\_\_ Intensive Survey

Project Title & Supervisor:

LaMoure County Road 61 Project  
PI: Jessica Bush

Report Title & Author(s):

CNOA-2325(56): A Class III Resources Inventory in LaMoure County, North Dakota.  
Author: Andrew Robinson

Additional Information: \_\_\_\_\_

<b>SHSND USE</b>	<u>2</u>	Ecozone	<u>18</u>	Verified Site	<u>1</u>	CR Type	<u>2</u>
Area of Significance	_____	Ecozone	_____	Non-Site	_____		
Area of Significance	_____						

Recorded By Kara Allison Date Recorded 10/18/2013  
(First Name & Last Name) (mm/dd/year)

*Instructions to complete a digital version of this form:* (1) Download a copy to your hard drive; (2) Open the saved blank copy; (3) Fill out the form; (4) Use the Save As command to rename the form appropriately and save; (5) Print and submit to SHSND.

### NDCRS ARCHITECTURAL SITE FORM PAGE 2—Feature Data

Field Code KLJ-LMC-KKA2

SITS# 32 LM

**Complete one Page 2 for each architectural feature at the site.**

**Architectural Feature #** 1

Construction Date \_\_\_\_\_

Feature Type 9

Condition 3

Feature Date X 4

Context 7

Plan Shape 5

Structural System 25

Primary Exterior 26

Style Hipped Roof Box

Original Owner's Ethnicity \_\_\_\_\_

Secondary Exterior \_\_\_\_\_

Architect/Builder \_\_\_\_\_

Other Information: This site consists of a historic school house.

Foundation concrete block

Stories X 1

Roof/Cornice Hipped roof with a front gable, boxed cornice.

Window 6 total windows (3 have been boarded up).

Dating Method(s): Estimated

**Feature Preservation Recommendation(s) (Check all that apply):**

Individual nomination

Contributes to a potential district

No nomination potential

Will not contribute to a district

Potential district—feature would be a contributing element if other properties constitute a district

Thematic nomination potential

Component of a historic site or landscape

Moved (specify all applicable choices)—a) relocation occurred within a historic period; b) recreates original site, orientation, landscape, & spatial relationships; c) compatible in context with neighboring structures; d) relocation has damaged eligibility

Historical associations require further investigation

Recorded By Kara Allison  
(First Name & Last Name)

Date Recorded 10/18/2013  
(mm/dd/year)

*Instructions to complete a digital version of this form: (1) Download a copy to your hard drive; (2) Open the saved blank copy; (3) Fill out the form; (4) Use the Save As command to rename the form appropriately and save; (5) Print and submit to SHSND.*

**NDCRS ARCHITECTURAL SITE FORM**  
**PAGE 3—Feature Data**Field Code KLJ-LMC-KKA2SITS# 32 LM**Complete a Page 3 for each feature.****1. Feature Description, Integrity, Eligibility:**

This site consists of a possible historic school house. The house is rectangular with two stories and a concrete block foundation. The building has a hipped roof with a gabled front with boxed cornices, and modern asphalt shingles. The main entrance is located on the east side (facing the road) and modified (modern addition) garage door on the north side of the building. A majority of the windows are located on the south side of the building and the openings appear to remain intact, but a number of the windows are boarded up. The structural system consists of a wood frame with horizontal wood siding. A portion of the collapsed chimney is visible on the west side of the building. Large shrubbery encompass a large portion of the south side of the building. The building appears to be heavily modified and wood and brick debris is located around the building (especially near the garage). A modern house is located approximately 50 feet to the north of the building (present on the 1973 quad map). As this feature is not located on the quad map, this indicates the building was likely moved to this location after 1973.

This feature does not retain any aspects of integrity as the building was likely moved to this location and the building has been heavily modified, especially the inside.

As this feature can not be associated with any persons or events of local, state or national importance, Criteria A and B are not met. Criterion C is not met as this site does not have distinctive or unusual characteristics. The overall lack of integrity makes it unlikely that the feature will provide significant information about the historic period of the area, so Criterion D has not been met. The site is recommended Not Eligible for inclusion to the NRHP.

Recorded By Kara Allison Date Recorded 10/18/2013  
(First Name & Last Name) (mm/dd/year)

*Instructions to complete a digital version of this form:* (1) Download a copy to your hard drive; (2) Open the saved blank copy; (3) Fill out the form; (4) Use the Save As command to rename the form appropriately and save; (5) *Print* and submit to SHSND.

**NDCRS ARCHITECTURAL SITE FORM  
PAGE 4—SITE DESCRIPTION**

Field Code KLJ-LMC-KKA2

SITS# 32 LM

**Complete one Page 4 for the entire site.**

2. Owner's Contact Information:

Unknown

3. Access (to rural areas):

From the intersection of 4th Main Ave and County road 61/100th AVE SE in Marion, ND proceed to the north along County road 61 for 308 feet and arrive at the site.

4. Site Area (ft<sup>2</sup>): 1,900

5. Description of **SETTING**:

The site is located along county road 61/100th Avenue SE in Marion, ND. Marion is a small community in southeast North Dakota with a few historic structures, an active grain mill, and a small church. The vegetation on site consisted of short grass, shrubbery covering a large portion of the building, and modern house located 50 feet to the north.

Recorded By Kara Allison  
(First Name & Last Name)

Date Recorded 10/18/2013  
(mm/dd/year)

*Instructions to complete a digital version of this form: (1) Download a copy to your hard drive; (2) Open the saved blank copy; (3) Fill out the form; (4) Use the Save As command to rename the form appropriately and save; (5) Print and submit to SHSND.*

**NDCRS ARCHITECTURAL SITE FORM  
PAGE 5—SITE DESCRIPTION**

Field Code KLJ-LMC-KKA2

SITS# 32 LM

**6. Summary of ALL Site Features & Evaluation of Significance:**

The site is composed of a modified historic school house.

This site does not retain any aspects of integrity as the building is deteriorating and moved to this location and the feature has been heavily modified, especially the inside.

As this site cannot be associated with any persons or events of local, state or national importance, Criteria A and B are not met. Criterion C is not met as this site does not have distinctive or unusual characteristics. The overall lack of integrity makes it unlikely that the site will provide significant information about the historic period of the area, so Criterion D has not been met. The site is recommended Not Eligible for inclusion to the NRHP.

7. References/Comments:

Recorded By Kara Allison  
(First Name & Last Name)

Date Recorded 10/18/2013  
(mm/dd/year)

*Instructions to complete a digital version of this form: (1) Download a copy to your hard drive; (2) Open the saved blank copy; (3) Fill out the form; (4) Use the Save As command to rename the form appropriately and save; (5) Print and submit to SHSND.*



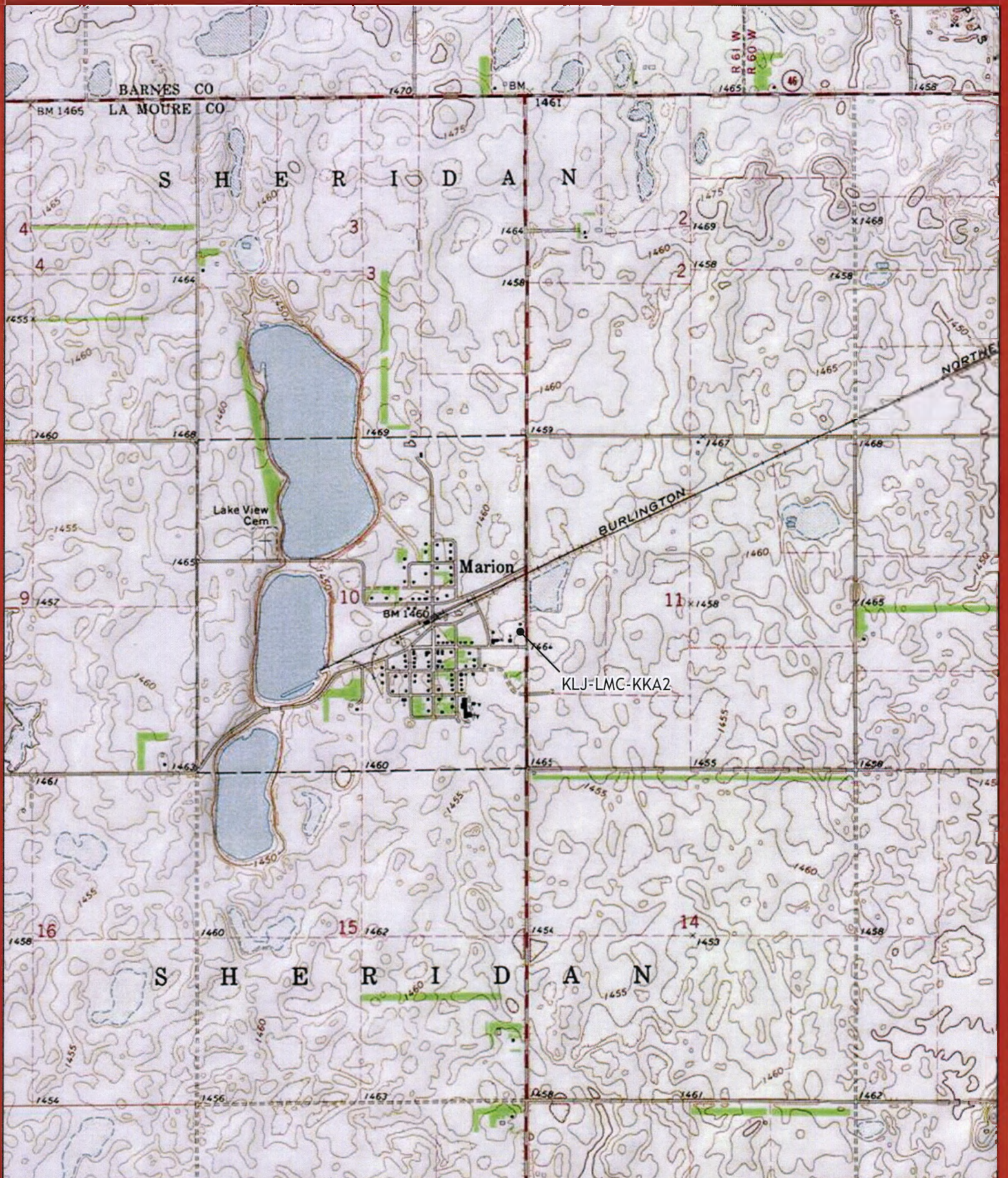

# KLJ-LMC-KKA2 Topographic Map



Scale 1:24,000  
 Quadrangle: Marion 1973  
 Service Layer Credits: Copyright © 2013 National Geographic Society, i-cubed

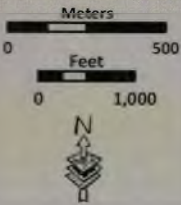

- Site Location
- Site Location



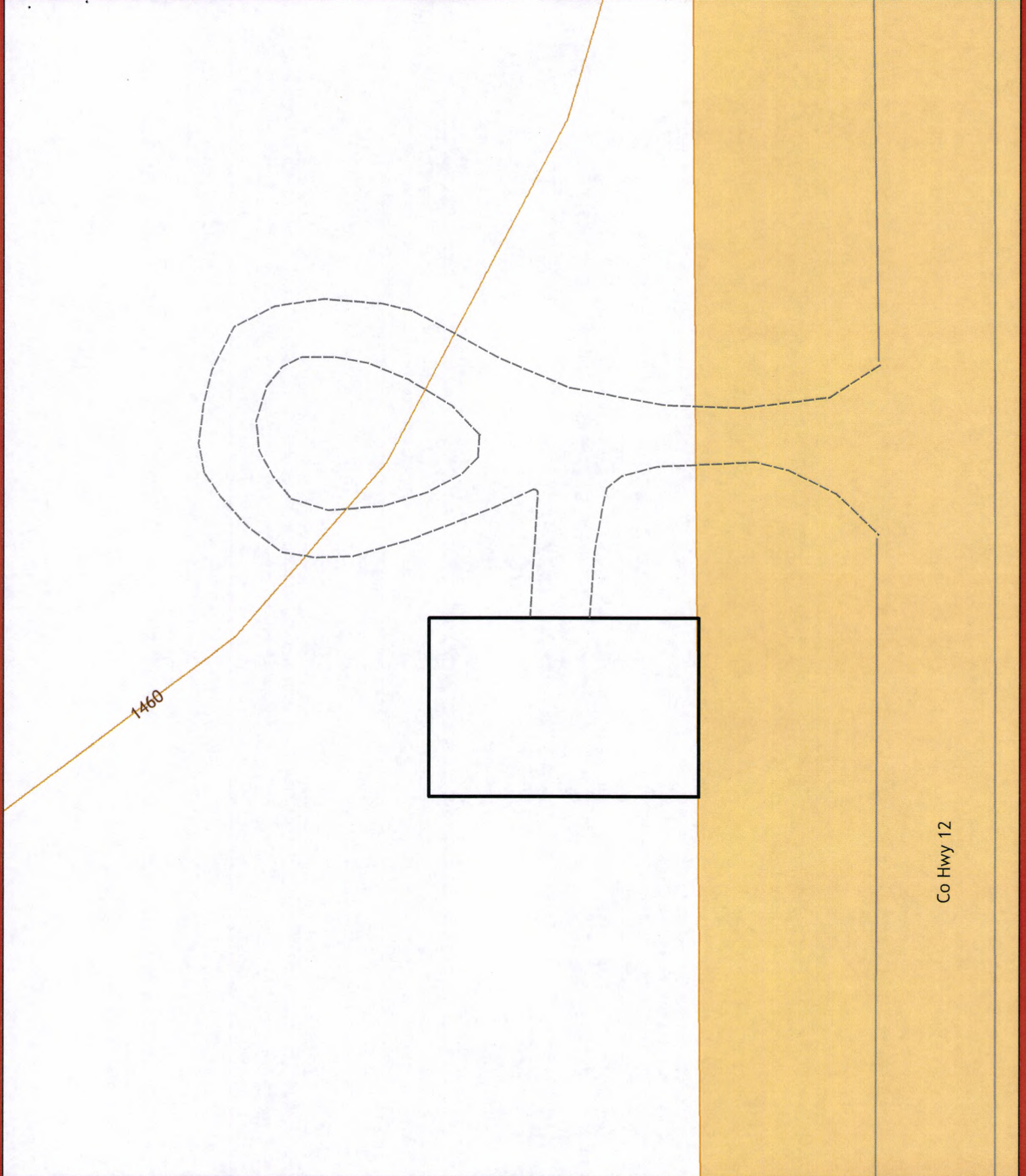



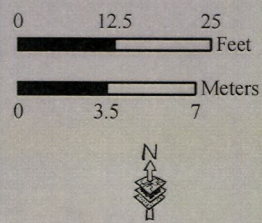

# KLJ-LMC-KKA2 Site Sketch Map

Scale 1:300  
T136N R61W Sec 10  
Quadrangle: Marion 1973



-  Site Boundary - Historic Structure
-  Class III Inventory
-  Road
-  Gravel Driveway
-  10 ft contour interval



**NDCRIS SITE FORM  
ATTACHMENT SECTION**

Field Code: KLJ-LMC-KKA2

SITS#32LM



**Figure 1:** Overview of Feature 1, view to the northwest.



**Figure 2:** Overview of Feature 1, view to the southwest.

**Recorded by:** Kara Allison

**Date Recorded:** 10/18/2013



**NDCRIS SITE FORM  
ATTACHMENT SECTION**

Field Code: KLJ-LMC-KKA2

SITS#32LM



**Figure 3:** Detail view inside of barn, view to the south.