

NDCRS ARCHITECTURAL SITE FORM PAGE 1

SITS# 32 LM 224

SITE IDENTIFICATION

Field Code KLJ-LMC-AJR5 Site Name _____
Map Quad Adrian, 1953 Site Name _____
Map Quad _____

LTL ___ TWP 136 R 63 SEC 11 QQQ 6 QQ 5 Q 6
LTL ___ TWP _____ R _____ SEC _____ QQQ _____ QQ _____ Q _____
LTL ___ TWP _____ R _____ SEC _____ QQQ _____ QQ _____ Q _____
LTL ___ TWP _____ R _____ SEC _____ QQQ _____ QQ _____ Q _____

UTM 5161443 N ZONE 14N
UTM 533855 E NAD 1927 ___ NAD 1983

Subsection:
1 = N $\frac{1}{2}$
2 = E $\frac{1}{2}$
3 = S $\frac{1}{2}$
4 = W $\frac{1}{2}$
5 = NE $\frac{1}{4}$
6 = SE $\frac{1}{4}$
7 = SW $\frac{1}{4}$
8 = NW $\frac{1}{4}$

City: Adrian

Street Number: _____

Street Name: County Road 63

Urban Legal Description: _____

SITE DATA

Total # *Architectural* Features: 1

Fieldwork Date: 10/18/2013

Reconnaissance Survey ___ Intensive Survey

Project Title & Supervisor:

County Road 63 LaMoure County
PI: Jessica Bush

Report Title & Author(s):

CNOA-2325(56): A Class III Resources Inventory in LaMoure County, North Dakota.
Author: Andrew Robinson

Additional Information: _____

SHSND USE

Area of Significance 2 Ecozone 18 Verified Site 1 CR Type 2
Area of Significance _____ Ecozone _____ Non-Site _____
Area of Significance _____

Recorded By Andrew Robinson Date Recorded 10/18/2013
(First Name & Last Name) (mm/dd/year)

Instructions to complete a digital version of this form: (1) Download a copy to your hard drive; (2) Open the saved blank copy; (3) Fill out the form; (4) Use the Save As command to rename the form appropriately and save; (5) Print and submit to SHSND.

NDCRS ARCHITECTURAL SITE FORM PAGE 2—Feature Data

Field Code KLJ-LMC-AJR5

SITS# 32 LM

Complete one Page 2 for each architectural feature at the site.

Architectural Feature # 1

Construction Date _____

Feature Type 9

Condition 3

Feature Date 4

Context 7

Plan Shape 5

Structural System 25

Primary Exterior 26

Style Plain Residential

Original Owner's Ethnicity _____

Secondary Exterior _____

Architect/Builder _____

Other Information: This feature consists of a historic building (possible historic school)

Foundation Railroad tie and cut logs Stories 1

Roof/Cornice The roof is gabled roof with boxed cornice

Window 5 windows (4 on the south side)

Dating Method(s): Estimated

Feature Preservation Recommendation(s) (Check all that apply):

- Individual nomination
- Contributes to a potential district
- No nomination potential
- Will not contribute to a district
- Potential district—feature would be a contributing element if other properties constitute a district
- Thematic nomination potential
- Component of a historic site or landscape
- Moved (specify all applicable choices)—a) relocation occurred within a historic period; b) recreates original site, orientation, landscape, & spatial relationships; c) compatible in context with neighboring structures; d) relocation has damaged eligibility
- Historical associations require further investigation

Recorded By Andrew Robinson
(First Name & Last Name)

Date Recorded 10/18/2013
(mm/dd/year)

Instructions to complete a digital version of this form: (1) Download a copy to your hard drive; (2) Open the saved blank copy; (3) Fill out the form; (4) Use the Save As command to rename the form appropriately and save; (5) Print and submit to SHSND.

NDCRS ARCHITECTURAL SITE FORM
PAGE 3—Feature DataField Code KLJ-LMC-AJR5SITS# 32 LM**Complete a Page 3 for each feature.****1. Feature Description, Integrity, Eligibility:**

The site is composed of a historic building, possibly an old schoolhouse. The building is 1 to 1- 1/2 stories high, with railroad tie and cut logs foundation. The roof is of gable design, with boxed cornices, wooden slant shingles, and a metal ridge roll. All of the window openings appear to remain intact, as does most of the original glass (except that some of the glass panes are broken). A painted mural is located next to the main entrance (east side of the structure) with a square opening is located above the mural (possible an old grain door). The structural system consists of a wood frame with tongue and grooved, and chipped lapped siding. Four windows, single hung, with four lites each in a row are located on the south side of the structure. The building is not occupied and is currently being used for storage. The materials inside of the building appear to range from historic to modern debris, including a dental chairs, sink, two dental lights, a historic clock, boxes, and wood debris. The building appears to have had an addition of a side door (not blocked) and small gabled roof above the door frame.

This feature does not retain any aspects of integrity as the building was likely moved to this location and the building has been heavily modified, especially the inside.

As the building was not recorded during the original recording in 1985, having a log and tie foundation, and the fact that the building is not listed in it's current location on the 1953 Topo maps, this building was most likely moved onto this site later and possibly mentioned as one of the "house trailers" as previously recorded.

Since this building was moved to its current location associated cannot be made with any persons or events of local, state or national importance, Criteria A and B are not met. Criterion C is not met as this site does not have distinctive or unusual characteristics. The overall lack of integrity makes it unlikely that the site will provide significant information about the historic period of the area, so Criterion D has not been met. The site is recommended Not Eligible for inclusion to the NRHP.

Recorded By Andrew Robinson Date Recorded 10/18/2013
(First Name & Last Name) (mm/dd/year)

Instructions to complete a digital version of this form: (1) Download a copy to your hard drive; (2) Open the saved blank copy; (3) Fill out the form; (4) Use the Save As command to rename the form appropriately and save; (5) *Print* and submit to SHSND.

**NDCRS ARCHITECTURAL SITE FORM
PAGE 4—SITE DESCRIPTION**Field Code KLJ-LMC-AJR5SITS# 32 LM**Complete one Page 4 for the entire site.**

2. Owner's Contact Information:

Unknown

3. Access (to rural areas):

This site is located 0.2 miles to the North of the intersection of 56th Street and ND County Road 63/90th Ave SE in Adrian, North Dakota.

4. Site Area (ft²): 1,8435. Description of **SETTING**:

The site is located along county road 63 in Adrian, ND. Adrian has a small community in southeast North Dakota with a few historic structures, an active historic railroad, an active grain mill, and a school. The site is located in close proximity to the James River (to the west). The vegetation on site consisted of short grass, shrubbery, and surrounded by deciduous trees, which at the time of recording had mostly fallen providing an excellent view of the site. The site is directly adjacent to site 32LM05, a multi-component prehistoric and historic cultural material scatter. No evidence of this site was located near this site.

Recorded By Andrew Robinson Date Recorded 10/18/2013
(First Name & Last Name) (mm/dd/year)

Instructions to complete a digital version of this form: (1) Download a copy to your hard drive; (2) Open the saved blank copy; (3) Fill out the form; (4) Use the Save As command to rename the form appropriately and save; (5) *Print* and submit to SHSND.

**NDCRS ARCHITECTURAL SITE FORM
PAGE 5—SITE DESCRIPTION**Field Code KLJ-LMC-AJR5SITS# 32 LM**6. Summary of ALL Site Features & Evaluation of Significance:**

The site is composed of a historic building, possibly an old schoolhouse

This feature does not retain any aspects of integrity as the building was likely moved to this location and the building has been heavily modified, especially the inside.

As the building was not recorded during the original recording in 1985, having a log and tie foundation, and the fact that the building is not listed in its current location on the 1953 Topo maps, this building was most likely moved onto this site later and possibly mentioned as one of the "house trailers" as previously recorded.

Since this site was moved to its current location associated cannot be made with any persons or events of local, state or national importance, Criteria A and B are not met. Criterion C is not met as this site does not have distinctive or unusual characteristics. The overall lack of integrity makes it unlikely that the site will provide significant information about the historic period of the area, so Criterion D has not been met. The site is recommended Not Eligible for inclusion to the NRHP.

7. References/Comments:

Recorded By Andrew Robinson Date Recorded 10/18/2013
(First Name & Last Name) (mm/dd/year)

Instructions to complete a digital version of this form: (1) Download a copy to your hard drive; (2) Open the saved blank copy; (3) Fill out the form; (4) Use the Save As command to rename the form appropriately and save; (5) *Print* and submit to SHSND.

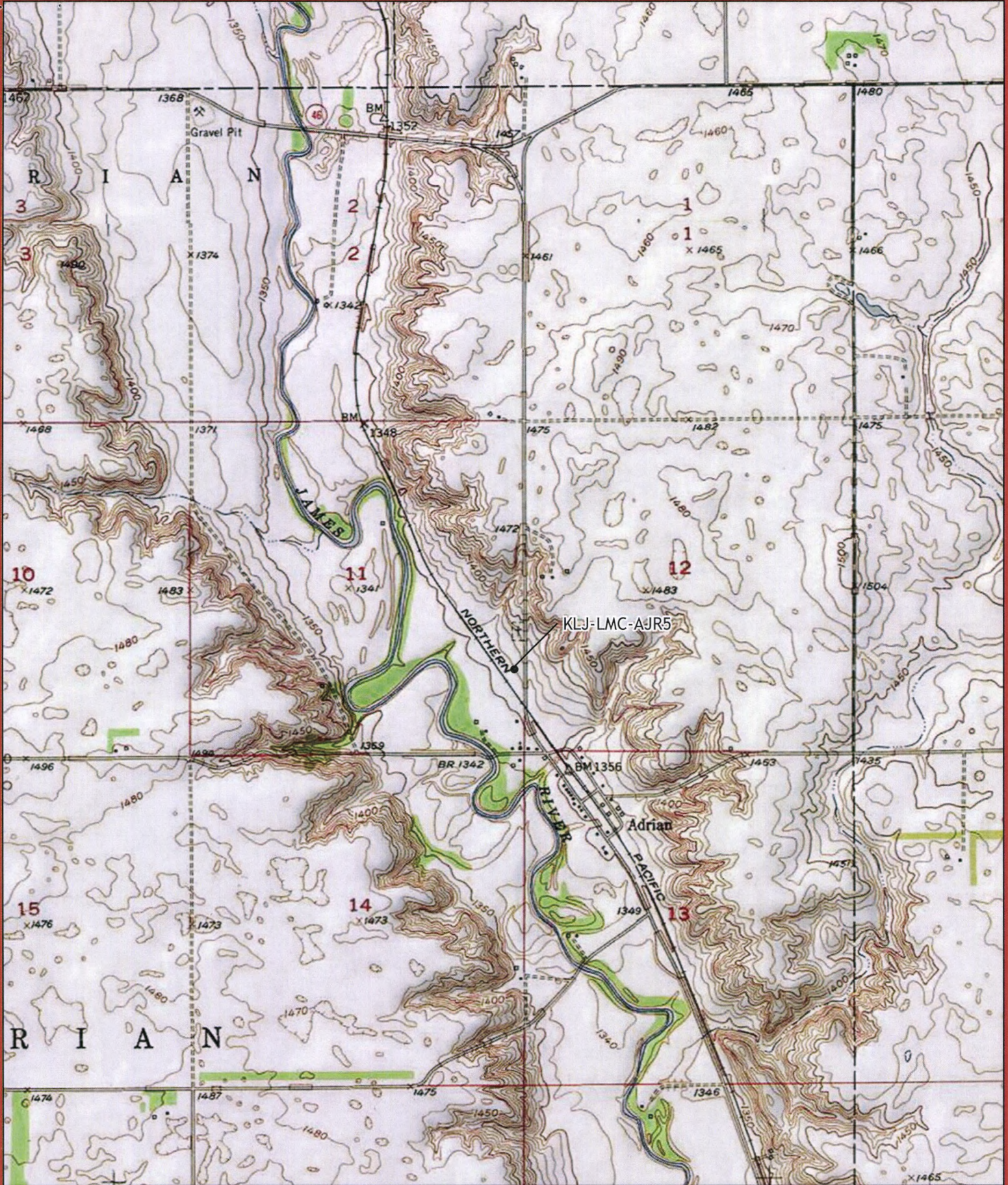

KLJ-LMC-AJR5 Topographic Map



Scale 1:24,000
 Quadrangle: Adrian 1971
 Service Layer Credits: Copyright © 2013 National Geographic Society, i-cubed

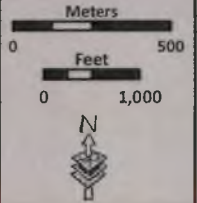

● Site Location

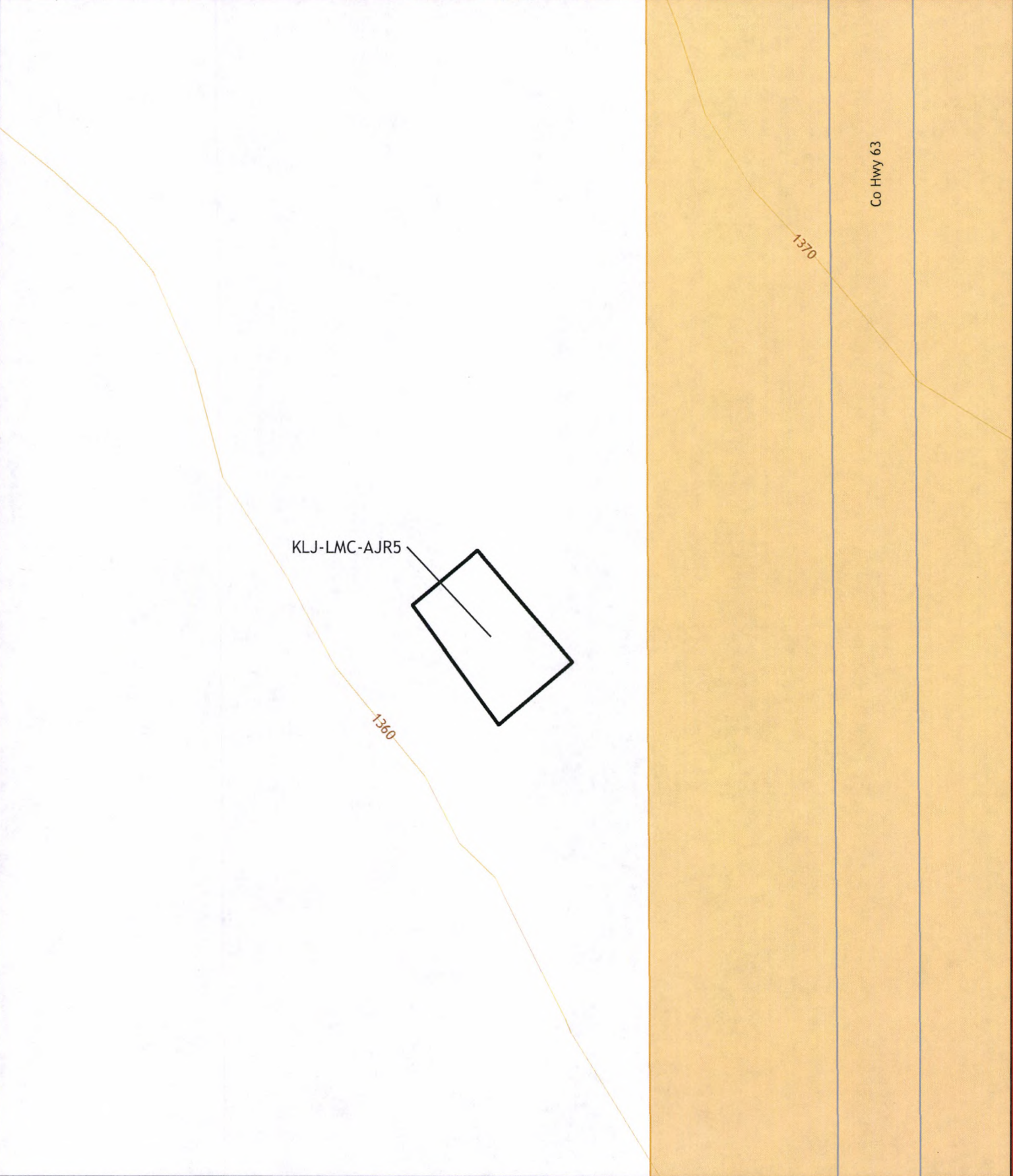

KLJ-LMC-AJR5

Co Hwy 63

1370



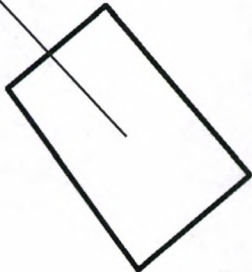

1360

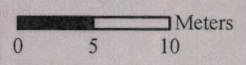
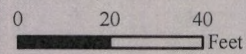

KLJ-LMC-AJR5 Site Sketch Map

Scale 1:500
T136N R63W Sec 11
Quadrangle: Adrian 1971



-  Site Boundary
-  Class III Inventory
-  Road
-  10 ft contour interval

**NDCRIS SITE FORM
ATTACHMENT SECTION**

Field Code: KJ-LMC-AJR5

SITS#32LM



Figure 1: Site overview from 32LM05 previously recorded site area (view towards KJ-LMC-05), view to the northeast.



Figure 2: Overview of feature 1 (southwest corner), view to the northeast.

**NDCRIS SITE FORM
ATTACHMENT SECTION**

Field Code: KLJ-LMC-AJR5

SITS#32LM



Figure 3: Overview of feature 1 (northeast corner), view to the southwest.



Figure 4: Detail of feature 1 inside structure (northeast corner), view N/A