

NDCRS ARCHITECTURAL SITE FORM PAGE 1

SITS# 32 LM 270

SITE IDENTIFICATION

Field Code Greenville Township School Site Name Greenville Township School

Map Quad Verona NE
Map Quad _____
Site Name _____

| | | | | | | | | | | | | |
|-----|-----|------------|---|-----------|-----|-----------|-----|----------|----|----------|---|----------|
| LTL | TWP | <u>134</u> | R | <u>59</u> | SEC | <u>15</u> | QQQ | <u>5</u> | QQ | <u>5</u> | Q | <u>5</u> |
| LTL | TWP | _____ | R | _____ | SEC | _____ | QQQ | _____ | QQ | _____ | Q | _____ |
| LTL | TWP | _____ | R | _____ | SEC | _____ | QQQ | _____ | QQ | _____ | Q | _____ |
| LTL | TWP | _____ | R | _____ | SEC | _____ | QQQ | _____ | QQ | _____ | Q | _____ |

UTM _____ N ZONE _____
UTM _____ E NAD 1927 _____ NAD 1983 _____

| |
|----------------------|
| Subsection: |
| 1 = N $\frac{1}{2}$ |
| 2 = E $\frac{1}{2}$ |
| 3 = S $\frac{1}{2}$ |
| 4 = W $\frac{1}{2}$ |
| 5 = NE $\frac{1}{4}$ |
| 6 = SE $\frac{1}{4}$ |
| 7 = SW $\frac{1}{4}$ |
| 8 = NW $\frac{1}{4}$ |

City: Verona

Street Number: 6807

Street Name: Highway 1

Urban Legal Description: _____

SITE DATA

Total # **Architectural** Features: 1

Fieldwork Date: 11/5/2014

Reconnaissance Survey Intensive Survey

Project Title & Supervisor:
Country Schoolhouse Project

Report Title & Author(s): _____

Additional Information: _____

SHSND USE

| | | | |
|-------------------------------|-------------------|------------------------|------------------|
| Area of Significance <u>2</u> | Ecozone <u>18</u> | Verified Site <u>1</u> | CR Type <u>2</u> |
| Area of Significance _____ | Ecozone _____ | Non-Site _____ | |
| Area of Significance _____ | | | |

Recorded By Kathy Wilner Date Recorded 2/25/2015
(First Name & Last Name) (mm/dd/year)

Instructions to complete a digital version of this form: (1) Download a copy to your hard drive; (2) Open the saved blank copy; (3) Fill out the form; (4) Use the Save As command to rename the form appropriately and save; (5) Print and submit to SHSND.

**NDCRS ARCHITECTURAL SITE FORM
PAGE 2—Feature Data**

Field Code Greenville Township School

SITS# 32 LM

Complete one Page 2 for each architectural feature at the site.

Architectural Feature # 1

Construction Date _____

Feature Type 9

Condition 5

Feature Date 3

Context 7

Plan Shape 5

Structural System 25

Primary Exterior 26

Style ~~Other Style~~ Hipped Roof Box

Original Owner's Ethnicity _____

Secondary Exterior _____

Architect/Builder _____

Other Information:

Foundation Poured concrete

Stories 1.5

Roof/Cornice Hip

Window Double hung

Dating Method(s): professional estimate

Feature Preservation Recommendation(s) (Check all that apply):

- Individual nomination
- Contributes to a potential district
- No nomination potential
- Will not contribute to a district
- Potential district—feature would be a contributing element if other properties constitute a district
- Thematic nomination potential
- Component of a historic site or landscape
- Moved (specify all applicable choices)—a) relocation occurred within a historic period; b) recreates original site, orientation, landscape, & spatial relationships; c) compatible in context with neighboring structures; d) relocation has damaged eligibility
- Historical associations require further investigation

Recorded By Kathy Wilner
(First Name & Last Name)

Date Recorded 2/25/2015
(mm/dd/year)

Instructions to complete a digital version of this form: (1) Download a copy to your hard drive; (2) Open the saved blank copy; (3) Fill out the form; (4) Use the Save As command to rename the form appropriately and save; (5) Print and submit to SHSND.

NDCRS ARCHITECTURAL SITE FORM
PAGE 3—Feature DataField Code Greenville Township SchoolSITS# 32 LM**Complete a Page 3 for each feature.****1. Feature Description, Integrity, Eligibility:**

The feature is a wood framed, one room prairie school on a poured concrete foundation. The roof is covered with wood shakes with metal capping on the top and all four hips. There is a chimney, bottom bricks are gold and the top are red, at the top of the east slope of the roof. A dormer faces east and the windows is missing any framing or glass.

There is a wide header under the eaves on all four side. Siding is 6 inch lap with 4 inch corner trim. The east side has a piece of plywood over the door opening and the transom above appears to be open. There is a bank of 8 windows facing south, some framing would indicate they were double hung. Most of the glass and framing is gone. Wire on the building indicates the presence of electricity at some point.

I did not go inside this building.

Recorded By Kathy Wilner Date Recorded 2/25/2015
(First Name & Last Name) (mm/dd/year)

Instructions to complete a digital version of this form: (1) Download a copy to your hard drive; (2) Open the saved blank copy; (3) Fill out the form; (4) Use the Save As command to rename the form appropriately and save; (5) Print and submit to SHSND.

**NDCRS ARCHITECTURAL SITE FORM
PAGE 4—SITE DESCRIPTION**Field Code Greenville Township SchoolSITS# 32 LM**Complete one Page 4 for the entire site.**

2. Owner's Contact Information:

Jerry Ragan
6807 Highway 1
Verona ND 58490

3. Access (to rural areas):

Highway 1, north of Verona 4 miles at the intersection with 68th St SE. The school is on the west side of the road.

4. Site Area (ft²): _____5. Description of **SETTING**:

The schools is sitting at the north end of a large farm yard with trees to the west and south. There are fields to the north and east.

Recorded By Kathy Wilner Date Recorded 2/25/2015
(First Name & Last Name) (mm/dd/year)

Instructions to complete a digital version of this form: (1) Download a copy to your hard drive; (2) Open the saved blank copy; (3) Fill out the form; (4) Use the Save As command to rename the form appropriately and save; (5) Print and submit to SHSND.

**NDCRS ARCHITECTURAL SITE FORM
PAGE 5—SITE DESCRIPTION**

Field Code Greenville Township School

SITS# 32 LM

6. Summary of ALL Site Features & Evaluation of Significance:

7. References/Comments:

Kathy Wilner
366 43rd Ave SE
Bowdon ND 58418

Recorded By Kathy Wilner Date Recorded 2/25/2015
(First Name & Last Name) (mm/dd/year)

Instructions to complete a digital version of this form: (1) Download a copy to your hard drive; (2) Open the saved blank copy; (3) Fill out the form; (4) Use the Save As command to rename the form appropriately and save; (5) Print and submit to SHSND.



East Side

Greenville Township School

11/5/2014

Kathy Wilner

LM

North Side





South Side

Greenville Township School

11/5/2014

Kathy Wilner

LM

West Side



GREENVILLE DIRECTORY

T-134-N

CODE: AL

R-59-W

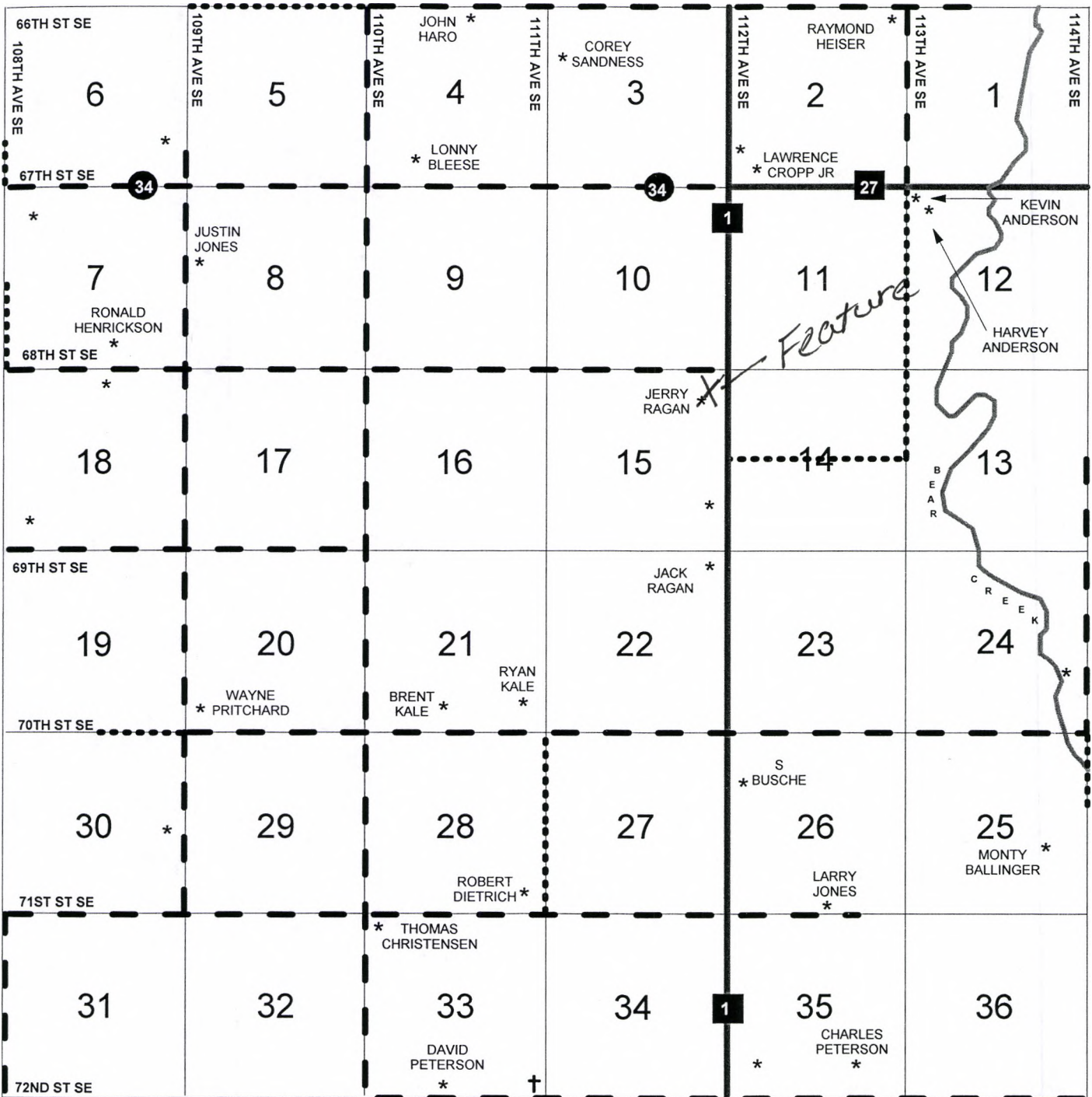

Greenville Township School 11-5-2014 Kathy Wilner Lm

| | R66W | R65W | R64W | R63W | R62W | R61W | R60W | R59W |
|-------|------|------|------|------|------|------|------|-----------|
| T136N | AG | AP | AN | AA | BB | BC | AV | AO |
| T135N | AW | AD | AH | AZ | AY | AK | AF | AC |
| T134N | BD | AX | AQ | BE | AM | AJ | AT | AL |
| T133N | AR | AU | AI | BF | AB | AE | BA | AS |