

NDCRS ARCHITECTURAL SITE FORM PAGE 1

SITS# 32 LM 271

SITE IDENTIFICATION

Field Code Nora Township School Site Name Nora Township School

Map Quad Edgeley Junction
Map Quad _____

| | | | | | | | | | | | | | |
|-----|-----|-----|------------|---|-----------|-----|-----------|-----|----------|----|----------|---|----------|
| LTL | ___ | TWP | <u>134</u> | R | <u>64</u> | SEC | <u>23</u> | QQQ | <u>7</u> | QQ | <u>7</u> | Q | <u>7</u> |
| LTL | ___ | TWP | ___ | R | ___ | SEC | ___ | QQQ | ___ | QQ | ___ | Q | ___ |
| LTL | ___ | TWP | ___ | R | ___ | SEC | ___ | QQQ | ___ | QQ | ___ | Q | ___ |
| LTL | ___ | TWP | ___ | R | ___ | SEC | ___ | QQQ | ___ | QQ | ___ | Q | ___ |

UTM _____ N ZONE _____
UTM _____ E NAD 1927 _____ NAD 1983 _____

| |
|----------------------|
| Subsection: |
| 1 = N $\frac{1}{2}$ |
| 2 = E $\frac{1}{2}$ |
| 3 = S $\frac{1}{2}$ |
| 4 = W $\frac{1}{2}$ |
| 5 = NE $\frac{1}{4}$ |
| 6 = SE $\frac{1}{4}$ |
| 7 = SW $\frac{1}{4}$ |
| 8 = NW $\frac{1}{4}$ |

City: Edgeley

Street Number: _____

Street Name: 70th St SE

Urban Legal Description: _____

SITE DATA

Total # **Architectural** Features: 1

Fieldwork Date: 11/4/2014

Reconnaissance Survey Intensive Survey

Project Title & Supervisor:

Country Schoolhouse Project

Report Title & Author(s):

Additional Information: _____

SHSND USE

| | | | |
|-------------------------------|-------------------|------------------------|------------------|
| Area of Significance <u>2</u> | Ecozone <u>18</u> | Verified Site <u>1</u> | CR Type <u>2</u> |
| Area of Significance _____ | Ecozone _____ | Non-Site _____ | |
| Area of Significance _____ | | | |

Recorded By Kathy Wilner Date Recorded 2/25/2015
(First Name & Last Name) (mm/dd/year)

Instructions to complete a digital version of this form: (1) Download a copy to your hard drive; (2) Open the saved blank copy; (3) Fill out the form; (4) Use the Save As command to rename the form appropriately and save; (5) Print and submit to SHSND.

**NDCRS ARCHITECTURAL SITE FORM
PAGE 2—Feature Data**

Field Code Nora Township School

SITS# 32 LM

Complete one Page 2 for each architectural feature at the site.

Architectural Feature # 1

Construction Date _____

Feature Type 9

Condition 7

Feature Date 3

Context 87

Plan Shape 5

Structural System 25

Primary Exterior 26

Style Other Style

Original Owner's Ethnicity _____

Secondary Exterior _____

Architect/Builder _____

Other Information:

Foundation Concrete Stories 1

Roof/Cornice Gable with shed roof on north addition

Window 2 pane, double hung

Dating Method(s): professional estimate

Feature Preservation Recommendation(s) (Check all that apply):

- Individual nomination
 - Contributes to a potential district
 - No nomination potential
 - Will not contribute to a district
 - Potential district—feature would be a contributing element if other properties constitute a district
 - Thematic nomination potential
 - Component of a historic site or landscape
- Moved (specify all applicable choices)—a) relocation occurred within a historic period; b) recreates original site, orientation, landscape, & spatial relationships; c) compatible in context with neighboring structures; d) relocation has damaged eligibility
- Historical associations require further investigation

Recorded By Kathy Wilner
(First Name & Last Name)

Date Recorded 2/25/2015
(mm/dd/year)

Instructions to complete a digital version of this form: (1) Download a copy to your hard drive; (2) Open the saved blank copy; (3) Fill out the form; (4) Use the Save As command to rename the form appropriately and save; (5) Print and submit to SHSND.

**NDCRS ARCHITECTURAL SITE FORM
PAGE 3—Feature Data**Field Code Nora Township SchoolSITS# 32 LM**Complete a Page 3 for each feature.****1. Feature Description, Integrity, Eligibility:**

The feature is a simple, wood framed one room prairie school on a concrete ~~block~~ foundation. The roof of the main body and the addition of the school are covered with wood shakes. There is metal capping sealing the peak. The eaves have closed soffits. The building measures 32 1/2 feet north to south and 22 feet east to west. There is a red brick chimney at the north end of the peak.

A wide header runs just under the eaves at both peaks. Siding is 6 inch lap with 4 inch corner trim. There is pretty good paint on this school. The three two pane double hung windows on both the east and west sides of the school. Two more two pane windows are on the south wall, either side of the door. Glass in all windows is intact. A 5 panel wood door gives entry into a coat room. The door was locked but I could look in windows. There is wainscot in the entry and the school room. Walls are lathe and plaster. The ceiling is pressed tin tiles and some are beginning to fall in. The floor is tongue and groove hardwood. There is an oil burner toward the north end of the school room. Blackboards are on the north wall and the east 1/2 of the south wall of the main body of the school. The door from the entry is off set to the west. There are lights hanging inside the school, a light fixture high over the entry door and wires on the south wall giving evidence of electricity.

Recorded By Kathy Wilner Date Recorded 2/25/2015
(First Name & Last Name) (mm/dd/year)

Instructions to complete a digital version of this form: (1) Download a copy to your hard drive; (2) Open the saved blank copy; (3) Fill out the form; (4) Use the Save As command to rename the form appropriately and save; (5) Print and submit to SHSND.

**NDCRS ARCHITECTURAL SITE FORM
PAGE 4—SITE DESCRIPTION**Field Code Nora Township SchoolSITS# 32 LM**Complete one Page 4 for the entire site.**

2. Owner's Contact Information:

Darlene Jackson

3. Access (to rural areas):

This schools is located north of Edgeley 2 miles on Highway 281. Turn east at 70th St SE and it is 1/4 mile. The school is easily visible from Hwy 281.

4. Site Area (ft²): _____5. Description of **SETTING**:

There are farms both east and west of the school. A line of trees is to the north and there are fields south.

Recorded By Kathy Wilner Date Recorded 2/25/2015
(First Name & Last Name) (mm/dd/year)

Instructions to complete a digital version of this form: (1) Download a copy to your hard drive; (2) Open the saved blank copy; (3) Fill out the form; (4) Use the Save As command to rename the form appropriately and save; (5) *Print* and submit to SHSND.

**NDCRS ARCHITECTURAL SITE FORM
PAGE 5—SITE DESCRIPTION**

Field Code Nora Township School

SITS# 32 LM

6. Summary of ALL Site Features & Evaluation of Significance:

7. References/Comments:

Kathy Wilner
366 43rd Ave SE
Bowdon ND 58418

Recorded By Kathy Wilner Date Recorded 2/25/2015
(First Name & Last Name) (mm/dd/year)

Instructions to complete a digital version of this form: (1) Download a copy to your hard drive; (2) Open the saved blank copy; (3) Fill out the form; (4) Use the Save As command to rename the form appropriately and save; (5) Print and submit to SHSND.



East Side

Nora Township School

11/4/2014

Kathy Wilner

LM

North Side





West Side

Nora Township School

11/4/2014

Kathy Wilner

LM

South Side



NORA DIRECTORY

T-134-N

CODE: AQ

R-64-W

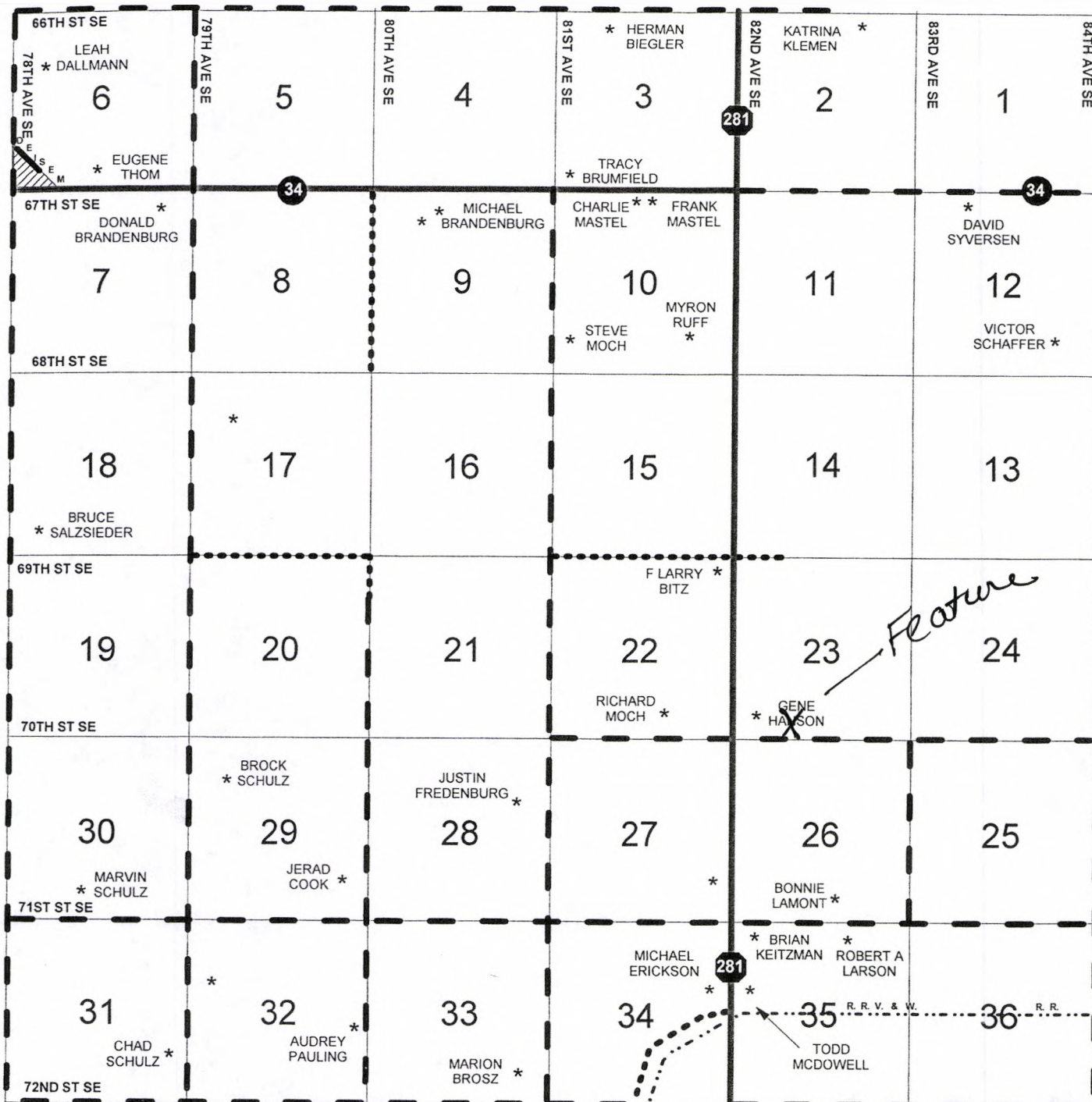

Nora Township School 11-4-2014 Kathy Wilner LI

| | | | | | | | | |
|-------|------|------|-----------|------|------|------|------|------|
| | R66W | R65W | R64W | R63W | R62W | R61W | R60W | R59W |
| T136N | AG | AP | AN | AA | BB | BC | AV | AO |
| T135N | AW | AD | AH | AZ | AY | AK | AF | AC |
| T134N | BD | AX | AQ | BE | AM | AJ | AT | AL |
| T133N | AR | AU | AI | BF | AB | AE | BA | AS |