

NDCRS SITE FORM  
ARCHITECTURAL SITES

Page 1

SITS # 32 LM X.140

Field Code MA.C-D.P.W.-.5 Site Name Duck University  
Field Code \_\_\_\_\_ Site Name \_\_\_\_\_

Map Quad Friedonia NE  
Map Quad \_\_\_\_\_

- 1. N½
- 2. E½
- 3. S½
- 4. W½
- 5. NE¼
- 6. SE¼
- 7. SW¼
- 8. NW¼
- 9. C

LTL	Twp	<u>134</u>	R	<u>166</u>	Sec	<u>29</u>	QQQ	<u>8</u>	QQ	<u>8</u>	Q	<u>8</u>
LTL	Twp	_____	R	_____	Sec	_____	QQQ	_____	QQ	_____	Q	_____
LTL	Twp	_____	R	_____	Sec	_____	QQQ	_____	QQ	_____	Q	_____
LTL	Twp	_____	R	_____	Sec	_____	QQQ	_____	QQ	_____	Q	_____
LTL	Twp	_____	R	_____	Sec	_____	QQQ	_____	QQ	_____	Q	_____
LTL	Twp	_____	R	_____	Sec	_____	QQQ	_____	QQ	_____	Q	_____

City \_\_\_\_\_

Street # \_\_\_\_\_ Street # \_\_\_\_\_

Street Name \_\_\_\_\_ Street Name \_\_\_\_\_

# of Features 1

1 Feature #                      9 Feature Type                      7 Condition  
 \_\_\_\_\_ Construction Date                      7 Context \*  
4 Feature Date                      \_\_\_\_\_ Plan Shape \*  
25 Structural System \*\*                      26 Primary Exterior \*                      \_\_\_\_\_ Secondary Exterior  
 \_\_\_\_\_ Ethnic                      14 Style \*  
9.2.019.5 Fieldwork Date                      \_\_\_\_\_ Architect/Builder  
 \_\_\_\_\_ Other Information

4.6 Soil Association    18 Ecozone    2 Area Signf    \_\_\_\_\_ MS Number  
 \_\_\_\_\_ Soil Association    \_\_\_\_\_ Ecozone    \_\_\_\_\_ Area Signf    \_\_\_\_\_ MS Number  
2 CR Type    1 Verified Site    \_\_\_\_\_ Non-Site                      3 ECF    2 TF  
 \_\_\_\_\_ State Registry                      \_\_\_\_\_ National Register

Coder Ed Stine

Date Coded 11/2/95

Reconnaissance Survey X                      Intensive Survey \_\_\_\_\_

Manuscript/Report Title: Interstate Engineering's Dickey County Rural Water Pipeline, Phase 2, Plan B: A Class II and III Cultural Resource Inventory in Dickey and LaMoure Counties, North Dakota.

Author(s): Andrez Kulevsky

SITE DATA

FEATURE DATA

SHSND USE

NDCRS SITE FORM  
ARCHITECTURAL SITES  
Page 2

FIELD CODE: MAC-DRW-05

SITS #32LMX

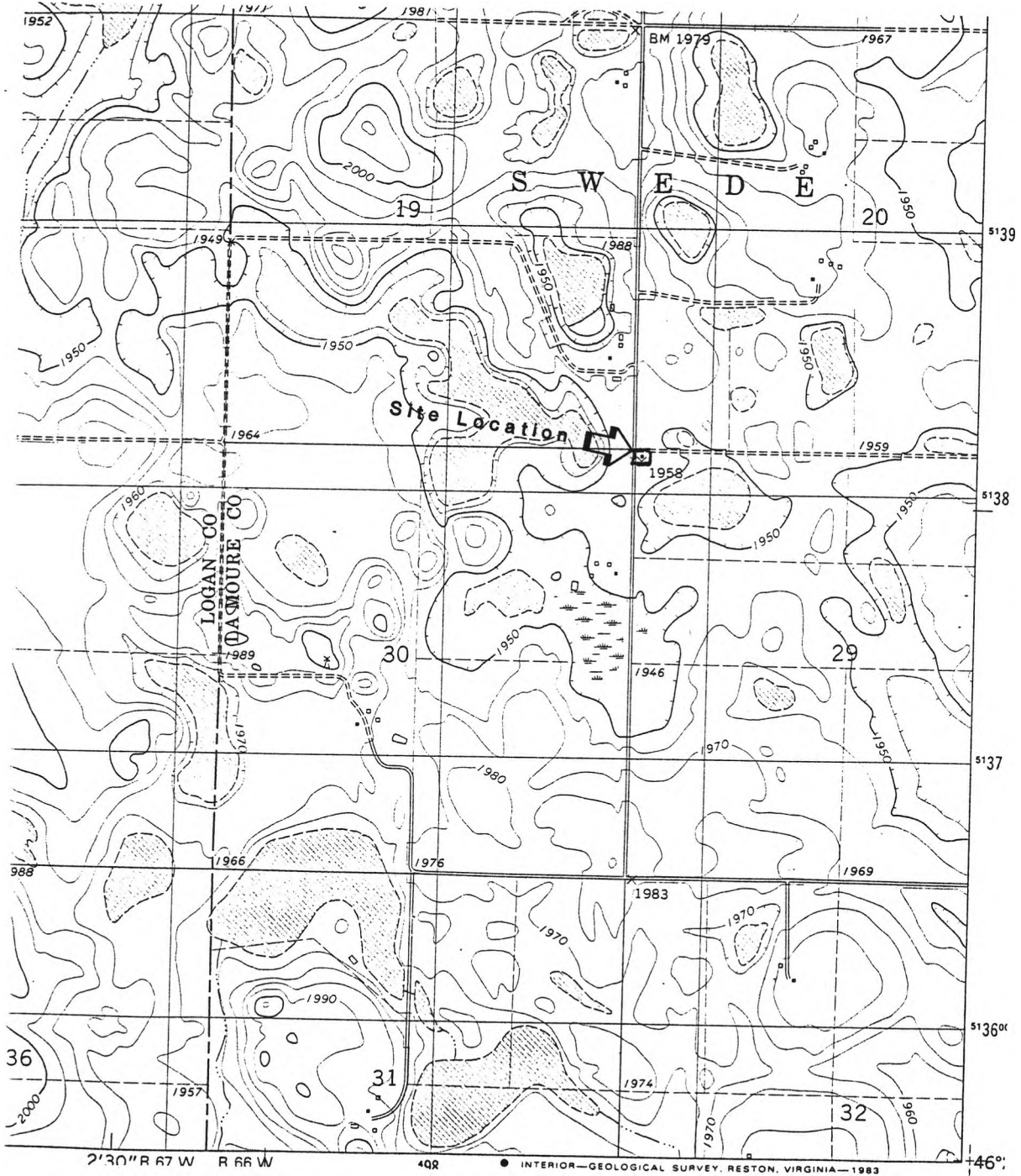

Location of site (USGS, 7.5', Fredonia NE, 1982).

Coder: Ed Stine

Date Coded: 11/2/95

NDCRS SITE FORM  
ARCHITECTURAL SITES

FIELD CODE: MAC-DRW-05

Page 3

SITS #32LMX

The site consists of a single structure which is quite unique in design for rural North Dakota. It has a hip bell cast roof. The porch or entryway has a gable bell cast roof and the bell tower has a bell cast roof. The structure has windows on all four sides, is wood shake shingled and has a brick chimney. A hand pump is visible in the front yard. It is identified as a one room school house based on the sign over the door "Duck University". It is in very good condition and will not be impacted by the rural waterline project. Future projects which may be destructive should be preceded by additional investigation and probably should be rerouted to avoid this building. It is quite likely eligible for the National Register of Historic Places.



View to north over Duck University (roll #DRW-1, exposure #20).  
Coder: Ed Stine Date Coded: 11/2/95