

NDCRS ARCHITECTURAL SITE FORM PAGE 1

UPDATE

SITS# 32 LO 35

SITE IDENTIFICATION

Field Code Kroeber School Site Name Kroeber School

Site Name _____

Map Quad McKenna Lake South

Map Quad _____

LTL	TWP	<u>135</u>	R	<u>73</u>	SEC	<u>22</u>	QQQ	<u>6</u>	QQ	<u>6</u>	Q	<u>5</u>
LTL	TWP	_____	R	_____	SEC	_____	QQQ	_____	QQ	_____	Q	_____
LTL	TWP	_____	R	_____	SEC	_____	QQQ	_____	QQ	_____	Q	_____
LTL	TWP	_____	R	_____	SEC	_____	QQQ	_____	QQ	_____	Q	_____

UTM _____ 5149430 _____ N ZONE 14N
 UTM _____ 436079 _____ E NAD 1927 _____ NAD 1983

Subsection:
1 = N½
2 = E½
3 = S½
4 = W½
5 = NE¼
6 = SE¼
7 = SW¼
8 = NW¼

City: Napoleon

Street Number: _____

Street Name: 26th Ave SE

Urban Legal Description: _____

SITE DATA

Total # *Architectural* Features: 1

Fieldwork Date: 5/11/2017

Reconnaissance Survey Intensive Survey _____

Project Title & Supervisor:
Country Schoolhouse Project

Report Title & Author(s):

Additional Information: _____

SHSND USE

Area of Significance _____	Ecozone _____	Verified Site _____	CR Type _____
Area of Significance _____	Ecozone _____	Non-Site _____	
Area of Significance _____			

Recorded By Kathy Wilner Date Recorded 5/19/2017
(First Name & Last Name) (mm/dd/year)

Instructions to complete a digital version of this form: (1) Download a copy to your hard drive; (2) Open the saved blank copy; (3) Fill out the form; (4) Use the Save As command to rename the form appropriately and save; (5) *Print* and submit to SHSND.

NDCRS ARCHITECTURAL SITE FORM
PAGE 2—Feature Data

UPDATE

Field Code Kroeber School

SITS# 32 LO 35

Complete one Page 2 for each architectural feature at the site.

Architectural Feature # 1

Construction Date Feature Type 9 Condition 4
Feature Date 3 Context 7 Plan Shape 5
Structural System 25 Primary Exterior 26 Style Other Style
Original Owner's Ethnicity Secondary Exterior Architect/Builder

Other Information:

Foundation Poured concrete Stories 1
Roof/Cornice Gable
Window double hung, some glass
Dating Method(s): Estimate

Feature Preservation Recommendation(s) (Check all that apply):

- Individual nomination
Contributes to a potential district
No nomination potential
Will not contribute to a district
Potential district—feature would be a contributing element if other properties constitute a district
Thematic nomination potential
Component of a historic site or landscape
Moved (specify all applicable choices)—a) relocation occurred within a historic period; b) recreates original site, orientation, landscape, & spatial relationships; c) compatible in context with neighboring structures; d) relocation has damaged eligibility
Historical associations require further investigation

Recorded By Kathy Wilner Date Recorded 5/19/2017
(First Name & Last Name) (mm/dd/year)

Instructions to complete a digital version of this form: (1) Download a copy to your hard drive; (2) Open the saved blank copy; (3) Fill out the form; (4) Use the Save As command to rename the form appropriately and save; (5) Print and submit to SHSND.

**NDCRS ARCHITECTURAL SITE FORM
PAGE 4—SITE DESCRIPTION**

UPDATE

Field Code Kroeber School

SITS# 32 LO 35

Complete one Page 4 for the entire site.

2. Owner's Contact Information:

Richard Sperle
1302 Kendon Ln
St. Paul MN 55120-1227

3. Access (to rural areas):

4. Site Area (ft²): _____

5. Description of *SETTING*:

Recorded By Kathy Wilner **Date Recorded** 5/19/2017
(First Name & Last Name) (mm/dd/year)

Instructions to complete a digital version of this form: (1) Download a copy to your hard drive; (2) Open the saved blank copy; (3) Fill out the form; (4) Use the Save As command to rename the form appropriately and save; (5) Print and submit to SHSND.

**NDCRS ARCHITECTURAL SITE FORM
PAGE 5—SITE DESCRIPTION**

UPDATE

Field Code Kroeber School

SITS# 32 LO 35

6. Summary of ALL Site Features & Evaluation of Significance:

7. References/Comments:

Kathy Wilner
366 43rd Ave SE
Bowdon ND 58418

Recorded By Kathy Wilner Date Recorded 5/19/2017
(First Name & Last Name) (mm/dd/year)

Instructions to complete a digital version of this form: (1) Download a copy to your hard drive; (2) Open the saved blank copy; (3) Fill out the form; (4) Use the Save As command to rename the form appropriately and save; (5) Print and submit to SHSND.



South Side

Kroeber School

5/11/2017

Kathy Wilner

LO

East Side

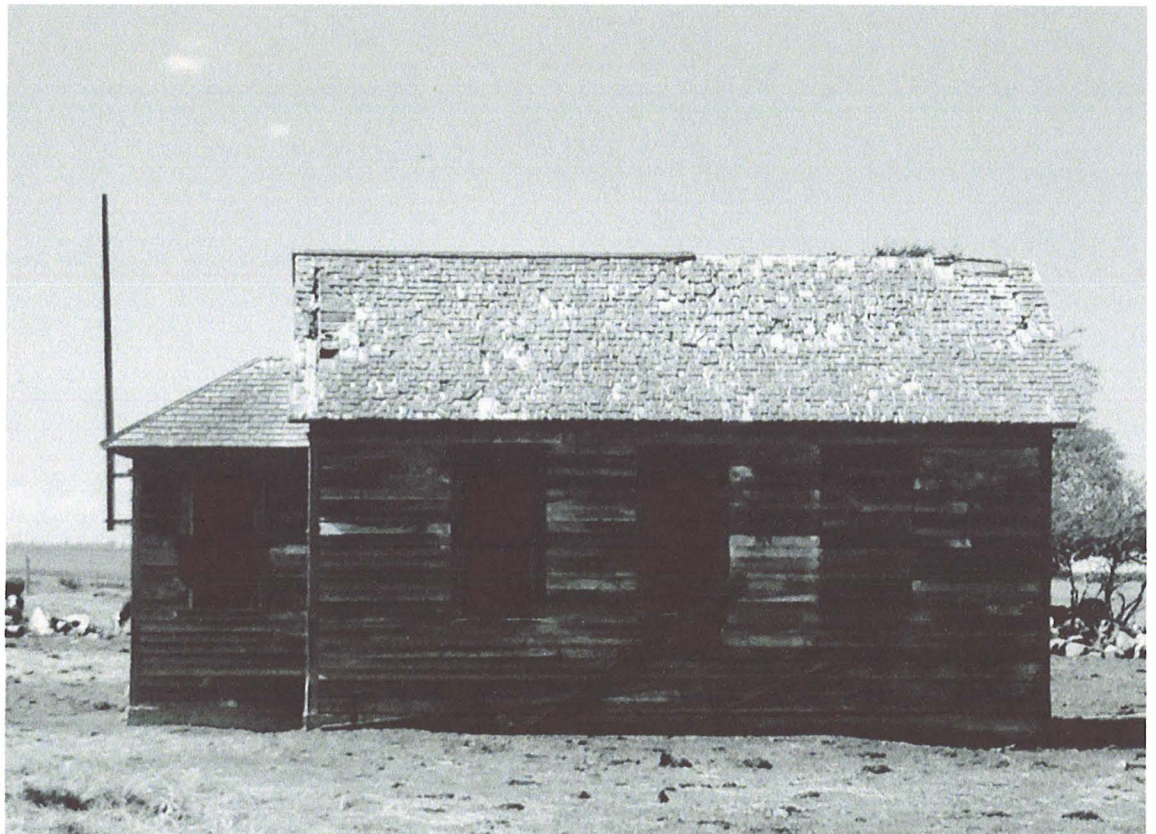



West Side

Kroeber School

5/11/2017

Kathy Wilner

LO

North Side

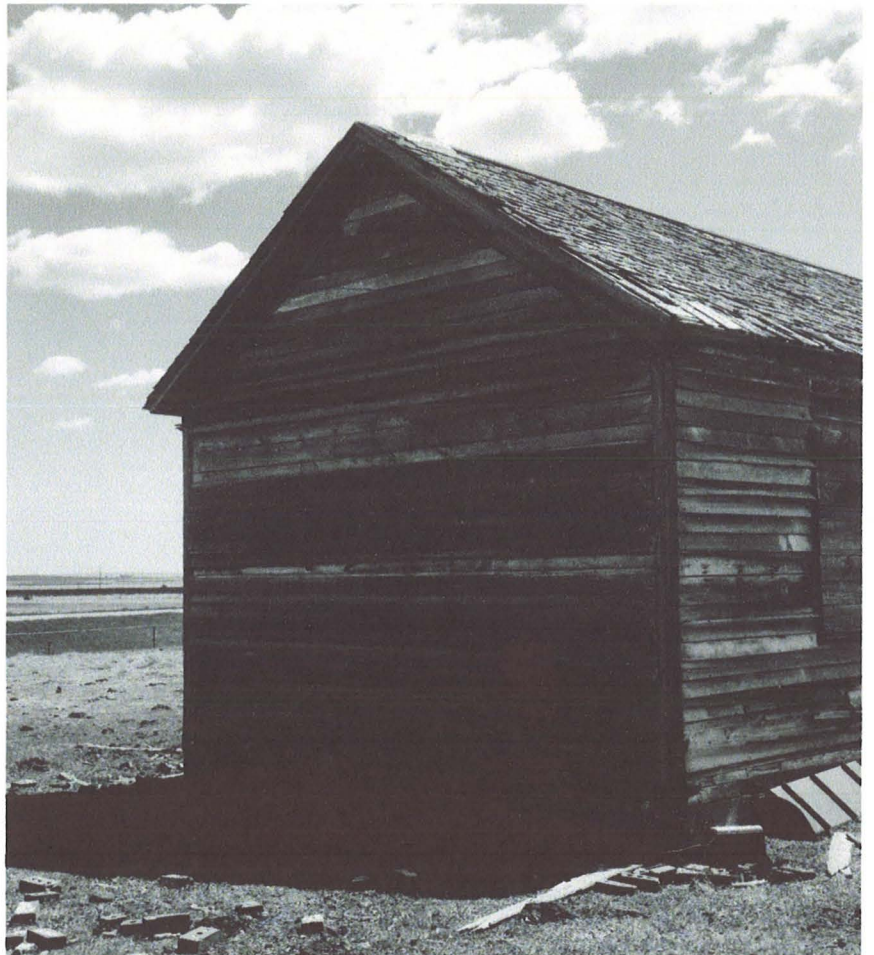

5/12/2017

Bing Maps - Directions, trip planning, traffic cameras & more

bing maps

Notes
Kroeber School

5/11/2017

Kathy Wilner

LO

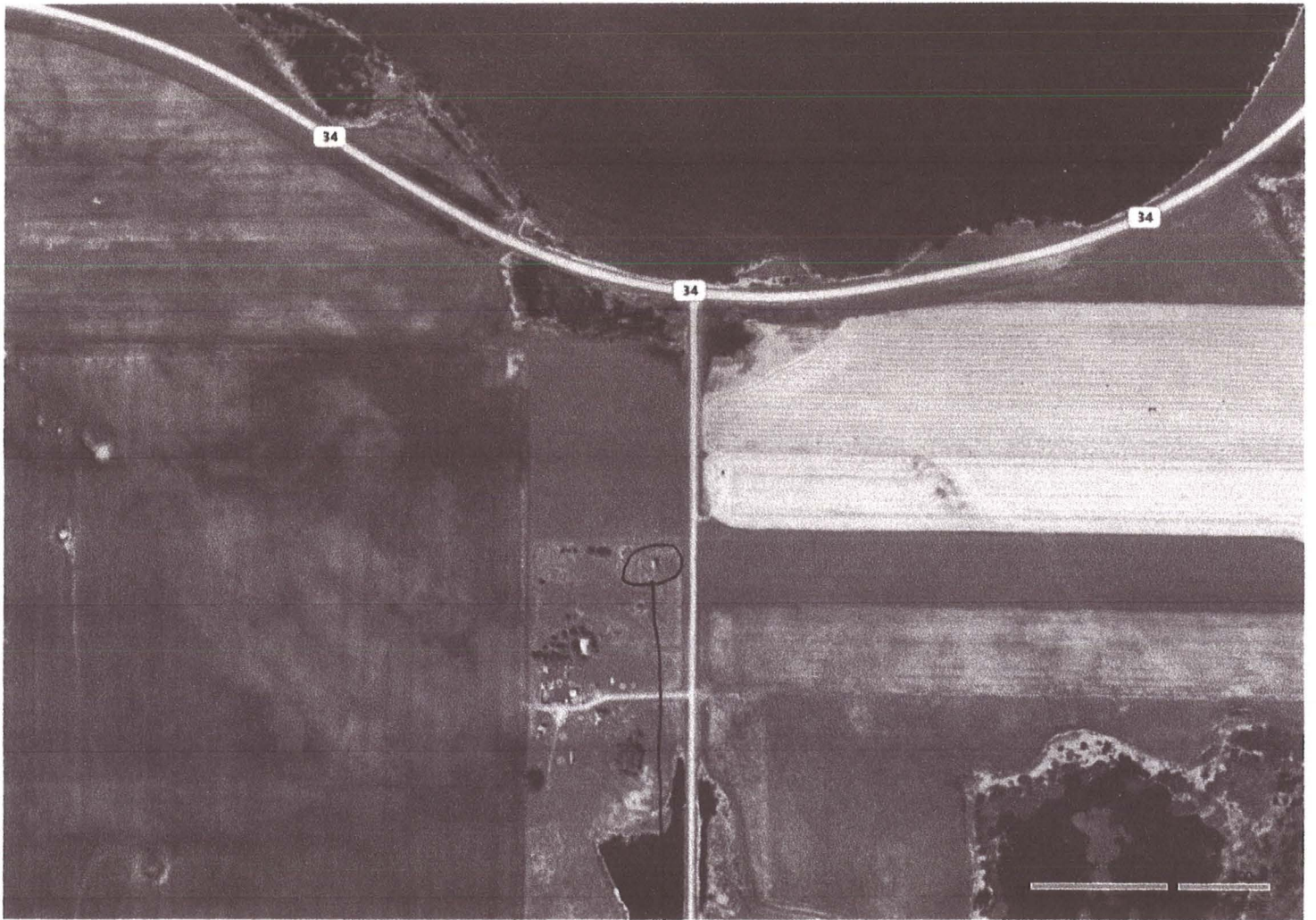
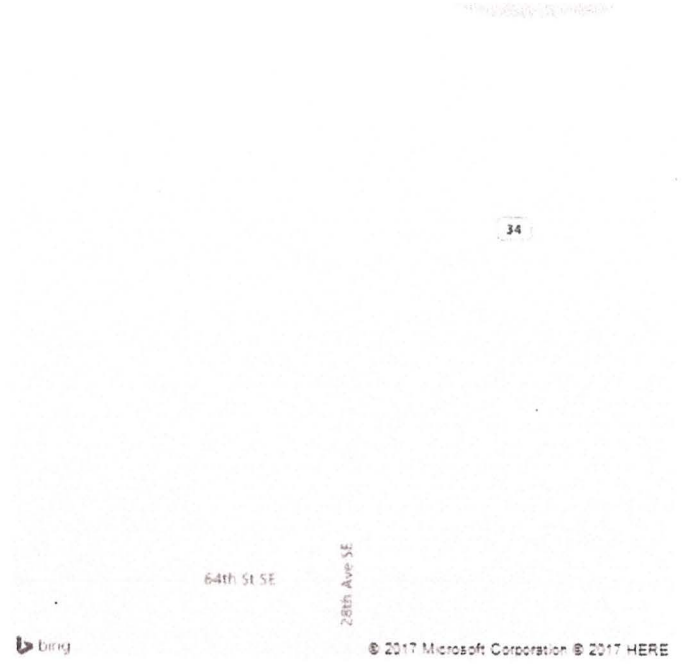

Feature