

# NDCRS ARCHITECTURAL SITE FORM

## PAGE 1

SITS# 32 LO 104

### SITE IDENTIFICATION

Field Code German Township School Site Name German Township School

Map Quad Streeter SW  
Map Quad \_\_\_\_\_

LTL	TWP	<u>136</u>	R	<u>70</u>	SEC	<u>15</u>	QQQ	<u>5</u>	QQ	<u>5</u>	Q	<u>5</u>
LTL	TWP	_____	R	_____	SEC	_____	QQQ	_____	QQ	_____	Q	_____
LTL	TWP	_____	R	_____	SEC	_____	QQQ	_____	QQ	_____	Q	_____
LTL	TWP	_____	R	_____	SEC	_____	QQQ	_____	QQ	_____	Q	_____

UTM \_\_\_\_\_ N ZONE \_\_\_\_\_  
UTM \_\_\_\_\_ E NAD 1927 \_\_\_\_\_ NAD 1983 \_\_\_\_\_

City: \_\_\_\_\_

Street Number: \_\_\_\_\_

Street Name: 56th Ave SE

Urban Legal Description: \_\_\_\_\_

Subsection:
1 = N½
2 = E½
3 = S½
4 = W½
5 = NE¼
6 = SE¼
7 = SW¼
8 = NW¼

### SITE DATA

Total # *Architectural* Features: 1

Fieldwork Date: 10/20/2014

Reconnaissance Survey  Intensive Survey

Project Title & Supervisor:  
Country Schoolhouse Project

Report Title & Author(s):

Additional Information: \_\_\_\_\_

<b>SHSND USE</b>	<u>2</u>	Ecozone	<u>19</u>	Verified Site	_____	CR Type	<u>2</u>
Area of Significance	_____	Ecozone	_____	Non-Site	_____		
Area of Significance	_____						

Recorded By Kathy Wilner Date Recorded 2/11/2015  
(First Name & Last Name) (mm/dd/year)

*Instructions to complete a digital version of this form:* (1) Download a copy to your hard drive; (2) Open the saved blank copy; (3) Fill out the form; (4) Use the Save As command to rename the form appropriately and save; (5) Print and submit to SHSND.

**NDCRS ARCHITECTURAL SITE FORM  
PAGE 2—Feature Data**

Field Code German Township School

SITS# 32 LO

**Complete one Page 2 for each architectural feature at the site.**

Architectural Feature # 1

Construction Date _____	Feature Type <u>9</u>	Condition <u>4</u>
Feature Date <u>3</u>	Context <u>7</u>	Plan Shape <u>5</u>
Structural System <u>25</u>	Primary Exterior <u>26</u>	Style <u>Other Style</u>
Original Owner's Ethnicity _____	Secondary Exterior _____	Architect/Builder _____

Other Information:

Foundation Concrete Stories 1

Roof/Cornice Hip roof

Window Gone, likely double hung

Dating Method(s): professional estimate

**Feature Preservation Recommendation(s) (Check all that apply):**

- Individual nomination
  - Contributes to a potential district
  - No nomination potential
  - Will not contribute to a district
  - Potential district—feature would be a contributing element if other properties constitute a district
  - Thematic nomination potential
  - Component of a historic site or landscape
- Moved (specify all applicable choices)—a) relocation occurred within a historic period; b) recreates original site, orientation, landscape, & spatial relationships; c) compatible in context with neighboring structures; d) relocation has damaged eligibility
- Historical associations require further investigation

Recorded By Kathy Wilner Date Recorded 2/11/2015  
(First Name & Last Name) (mm/dd/year)

*Instructions to complete a digital version of this form: (1) Download a copy to your hard drive; (2) Open the saved blank copy; (3) Fill out the form; (4) Use the Save As command to rename the form appropriately and save; (5) Print and submit to SHSND.*

**NDCRS ARCHITECTURAL SITE FORM**  
**PAGE 3—Feature Data**Field Code German Township SchoolSITS# 32 LO**Complete a Page 3 for each feature.****1. Feature Description, Integrity, Eligibility:**

The feature is a simple one room prairie school sitting on a concrete foundation. The roof is almost bare wood sheathing with some wood shakes hanging on in places. The peak of the roof has a metal roof cap with ball finials at either end. The roof is in tough shape with metal corner trim on a couple of the corner peaks, many missing on other seams. There is no chimney. The eaves have open soffits.

There are remanats of headers running around the school just under the eaves. The siding is 4 inch wood lap with no paint left. The corners are finished with metal corner trim. At the south end of the building the remains of the entry roof are lying on the ground, it is easy to see where it was attached to the school above the door opening. The door is missing. The windows on the east side are all gone, some framing can be see either leaning against the window openings or hanging from the top. Another opening near the south end of the east shows no remants of windows, same for another opening on the south end of the west wall. The walls and ceiling are nearly gone, some lathe and plaster is clinging to a few spots. Light fixtures pieces indicate electricity was present at some time in the past. There is a blackboard on the north wall and signs of one on the west wall at some point.

Recorded By Kathy Wilner Date Recorded 2/11/2015  
(First Name & Last Name) (mm/dd/year)

*Instructions to complete a digital version of this form: (1) Download a copy to your hard drive; (2) Open the saved blank copy; (3) Fill out the form; (4) Use the Save As command to rename the form appropriately and save; (5) Print and submit to SHSND.*

**NDCRS ARCHITECTURAL SITE FORM  
PAGE 4—SITE DESCRIPTION**

Field Code German Township School

SITS# 32 LO

**Complete one Page 4 for the entire site.**

2. Owner's Contact Information:

3. Access (to rural areas):

Highway 30 south of Streeter 3 or 4 miles to 52nd Ave SE. Turn right or west and drive 4 miles to see the school on the southwest corner of the intersection.

4. Site Area (ft<sup>2</sup>): \_\_\_\_\_

5. Description of **SETTING**:

The area around the school is flat farmland and pasture with a farm site to the west.

Recorded By Kathy Wilner Date Recorded 2/11/2015  
(First Name & Last Name) (mm/dd/year)

*Instructions to complete a digital version of this form: (1) Download a copy to your hard drive; (2) Open the saved blank copy; (3) Fill out the form; (4) Use the Save As command to rename the form appropriately and save; (5) Print and submit to SHSND.*

**NDCRS ARCHITECTURAL SITE FORM  
PAGE 5—SITE DESCRIPTION**

Field Code German Township School

SITS# 32 LO

**6. Summary of ALL Site Features & Evaluation of Significance:**

7. References/Comments:

Kathy Wilner  
366 43rd Ave SE  
Bowdon ND 58418

Recorded By Kathy Wilner Date Recorded 2/11/2015  
(First Name & Last Name) (mm/dd/year)

*Instructions to complete a digital version of this form: (1) Download a copy to your hard drive; (2) Open the saved blank copy; (3) Fill out the form; (4) Use the Save As command to rename the form appropriately and save; (5) Print and submit to SHSND.*



East Side

German Township School 10-20-2014 Kathy Wilner LO

South Side





West Side

German Township School 10-20-2014 Kathy Wilner LO

North Side



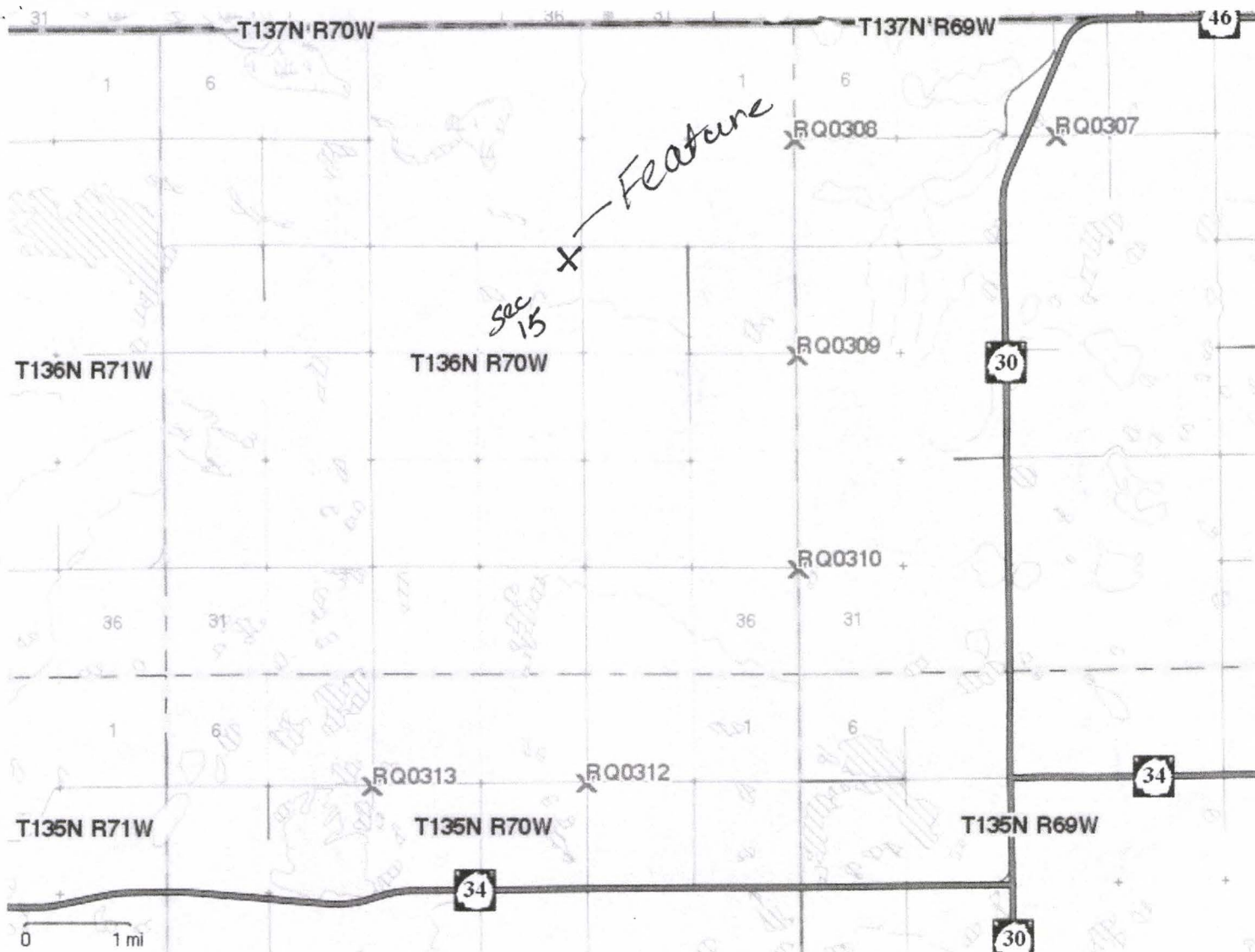

German Township School 10-20-2014 Kathy Wilner L0