

NDCRS ARCHITECTURAL SITE FORM PAGE 1

SITS# 32 LO 105

SITE IDENTIFICATION

Field Code Neudorf Township School Site Name Neudorf Township School

Map Quad Gackle South
Map Quad _____
Site Name _____

LTL	TWP	<u>136</u>	R	<u>68</u>	SEC	<u>11</u>	QQQ	<u>7</u>	QQ	<u>7</u>	Q	<u>7</u>
LTL	TWP	_____	R	_____	SEC	_____	QQQ	_____	QQ	_____	Q	_____
LTL	TWP	_____	R	_____	SEC	_____	QQQ	_____	QQ	_____	Q	_____
LTL	TWP	_____	R	_____	SEC	_____	QQQ	_____	QQ	_____	Q	_____

UTM _____ N ZONE _____
UTM _____ E NAD 1927 _____ NAD 1983 _____

Subsection:
1 = N ¹ / ₂
2 = E ¹ / ₂
3 = S ¹ / ₂
4 = W ¹ / ₂
5 = NE ¹ / ₄
6 = SE ¹ / ₄
7 = SW ¹ / ₄
8 = NW ¹ / ₄

City: _____

Street Number: 5602

Street Name: 58th Ave SE

Urban Legal Description: _____

SITE DATA

Total # *Architectural* Features: 1

Fieldwork Date: 10/20/2014

Reconnaissance Survey Intensive Survey

Project Title & Supervisor:
Country Schoolhouse Project

Report Title & Author(s):

Additional Information: _____

SHSND USE

Area of Significance <u>2</u>	Ecozone <u>19</u>	Verified Site _____	CR Type <u>2</u>
Area of Significance _____	Ecozone _____	Non-Site _____	
Area of Significance _____			

Recorded By Kathy Wilner Date Recorded 2/11/2014⁵
(First Name & Last Name) (mm/dd/year)

Instructions to complete a digital version of this form: (1) Download a copy to your hard drive; (2) Open the saved blank copy; (3) Fill out the form; (4) Use the Save As command to rename the form appropriately and save; (5) Print and submit to SHSND.

**NDCRS ARCHITECTURAL SITE FORM
PAGE 2—Feature Data**

Field Code Neudorf Township School

SITS# 32 LO

Complete one Page 2 for each architectural feature at the site.

Architectural Feature # 1

Construction Date _____

Feature Type 9

Condition 7

Feature Date 3

Context 7

Plan Shape 5

Structural System 25

Primary Exterior 26

Style Other Style

Original Owner's Ethnicity _____

Secondary Exterior _____

Architect/Builder _____

Other Information:

Foundation Concrete Stories 1

Roof/Cornice Gable

Window 12 pane double hung

Dating Method(s): professional estimate

Feature Preservation Recommendation(s) (Check all that apply):

- Individual nomination
- Contributes to a potential district
- No nomination potential
- Will not contribute to a district
- Potential district—feature would be a contributing element if other properties constitute a district
- Thematic nomination potential
- Component of a historic site or landscape
- Moved (specify all applicable choices)—a) relocation occurred within a historic period; b) recreates original site, orientation, landscape, & spatial relationships; c) compatible in context with neighboring structures; d) relocation has damaged eligibility
- Historical associations require further investigation

Recorded By Kathy Wilner
(First Name & Last Name)

Date Recorded 2/11/2014
(mm/dd/year)

Instructions to complete a digital version of this form: (1) Download a copy to your hard drive; (2) Open the saved blank copy; (3) Fill out the form; (4) Use the Save As command to rename the form appropriately and save; (5) Print and submit to SHSND.

**NDCRS ARCHITECTURAL SITE FORM
PAGE 3—Feature Data**Field Code Neudorf Township SchoolSITS# 32 LO**Complete a Page 3 for each feature.****1. Feature Description, Integrity, Eligibility:**

The feature is a simple one room prairie school on a concrete foundation. Asphalt shingles cover the roof and there is no chimney. The eaves have closed soffits. The building measures 20 1/2 feet east to west and 36 feet north to south.

A wide header runs along the top of all four outside walls, just under the eaves. The siding is 6 inch wood lap with 4 inch wood corner trim. The building has good paint and is taken care of. There is a wood porch leading to a 5 panel wood door. There are two double hung windows, on the south side that show a large coat room. There are also two more windows in the entry, one on the west side and another on the east side near the south end of the building, both intact. Along the east side of the school there is a bank of 5 multipane, double hung windows. They are double windows with the storms, some having the same 12 pane windows and others less. One of the windows is covered with plywood as the glass is broken. The floor is tongue and groove hardwood. There is a blackboard on the west wall. The entry has coat hooks and a lot of storage stuff. More stuff is stored in the main body of the school. The walls are of lathe and plaster with wallboard ceiling. A light fixture near the entry door shows the presence of electricity.

Recorded By Kathy Wilner Date Recorded 2/11/2014
(First Name & Last Name) (mm/dd/year)

Instructions to complete a digital version of this form: (1) Download a copy to your hard drive; (2) Open the saved blank copy; (3) Fill out the form; (4) Use the Save As command to rename the form appropriately and save; (5) Print and submit to SHSND.

**NDCRS ARCHITECTURAL SITE FORM
PAGE 4—SITE DESCRIPTION**

Field Code Neudorf Township School

SITS# 32 LO

Complete one Page 4 for the entire site.

2. Owner's Contact Information:

3. Access (to rural areas):

South of Gackle on Highway 56 about 1/2 mile to find 58th Ave SE, follow that west, jog south 1/4 mile and west about 1 mile.

4. Site Area (ft²): _____

5. Description of **SETTING**:

Farm to the west, water southeast and rolling farmland all ways.

Recorded By Kathy Wilner Date Recorded 2/11/2014
(First Name & Last Name) (mm/dd/year)

Instructions to complete a digital version of this form: (1) Download a copy to your hard drive; (2) Open the saved blank copy; (3) Fill out the form; (4) Use the Save As command to rename the form appropriately and save; (5) Print and submit to SHSND.

**NDCRS ARCHITECTURAL SITE FORM
PAGE 5—SITE DESCRIPTION**

Field Code Neudorf Township School

SITS# 32 LO

6. Summary of ALL Site Features & Evaluation of Significance:

7. References/Comments:

Kathy Wilner
366 43rd Ave SE
Bowdon ND 58418

Recorded By Kathy Wilner Date Recorded 2/11/2014
(First Name & Last Name) (mm/dd/year)

Instructions to complete a digital version of this form: (1) Download a copy to your hard drive; (2) Open the saved blank copy; (3) Fill out the form; (4) Use the Save As command to rename the form appropriately and save; (5) Print and submit to SHSND.



South Side

Neudorf Township School

10/20/2014

Kathy Wilner

LO

East Side





West Side

Neudorf Township School

10/20/2014

Kathy Wilner

LO

North Side



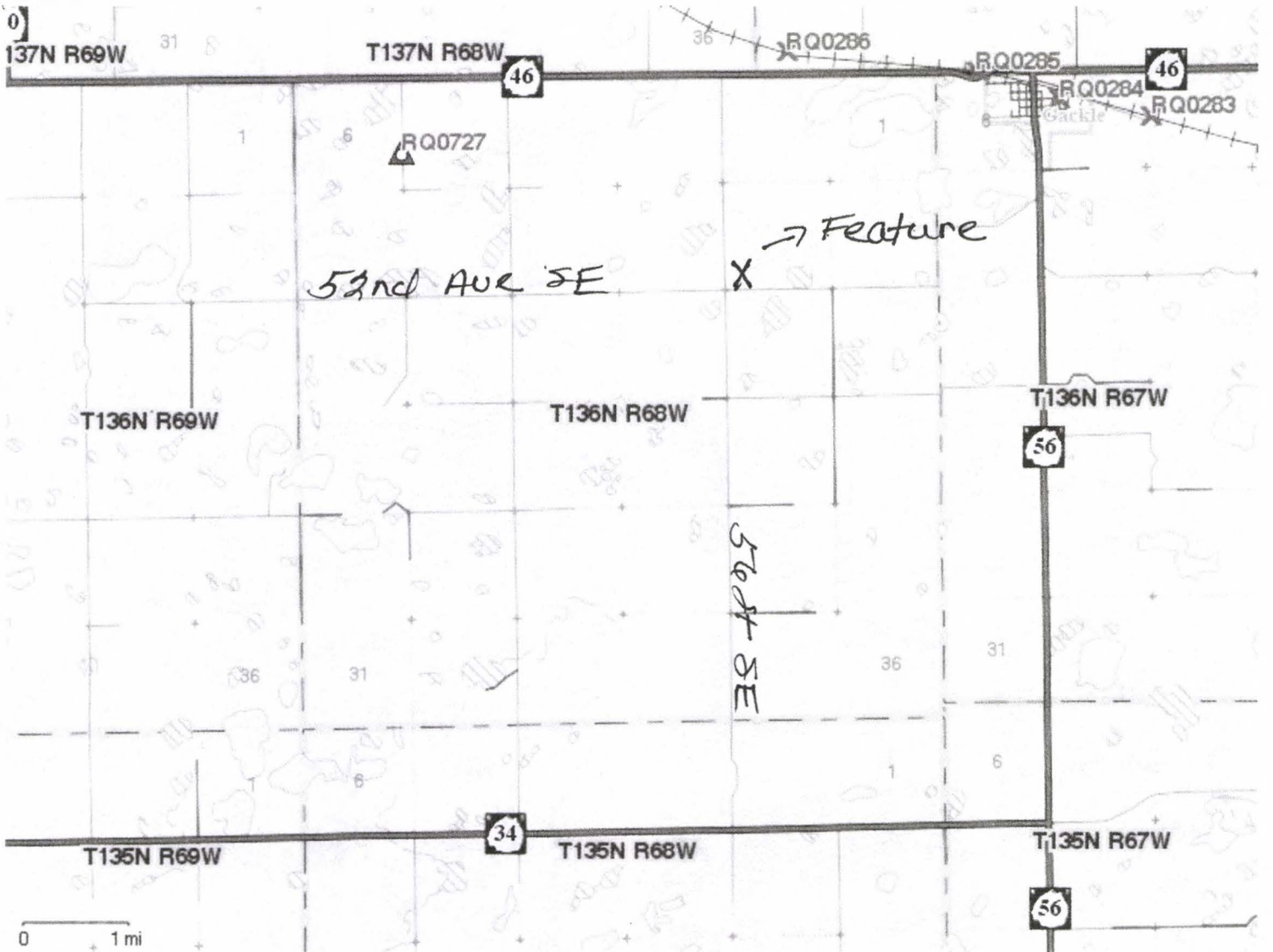

Neudorf Township School 10/20/2014 Kathy Wilner LO