

# NDCRS ARCHITECTURAL SITE FORM PAGE 1

SITS# 32 LO 115

### SITE IDENTIFICATION

Field Code Hills Township School #3

Site Name Hills Township School #3  
Site Name \_\_\_\_\_

Map Quad McKenna Lake North  
Map Quad \_\_\_\_\_

LTL	TWP	<u>135R</u>	<u>72</u>	SEC	<u>18</u>	QQQ	<u>7</u>	QQ	<u>7</u>	Q	<u>6</u>
LTL	TWP	_____	R _____	SEC	_____	QQQ	_____	QQ	_____	Q	_____
LTL	TWP	_____	R _____	SEC	_____	QQQ	_____	QQ	_____	Q	_____
LTL	TWP	_____	R _____	SEC	_____	QQQ	_____	QQ	_____	Q	_____

UTM	<u>5150082</u>	N	ZONE	<u>14N</u>	
UTM	<u>440234</u>	E	NAD 1927	_____	NAD 1983 _____

Subsection:
1 = N $\frac{1}{2}$
2 = E $\frac{1}{2}$
3 = S $\frac{1}{2}$
4 = W $\frac{1}{2}$
5 = NE $\frac{1}{4}$
6 = SE $\frac{1}{4}$
7 = SW $\frac{1}{4}$
8 = NW $\frac{1}{4}$

City: Napoleon

Street Number: \_\_\_\_\_

Street Name: 63rd St S

Urban Legal Description: \_\_\_\_\_

### SITE DATA

Total # *Architectural* Features: 1

Fieldwork Date: 8/12/2016

Reconnaissance Survey  Intensive Survey \_\_\_\_\_

Project Title & Supervisor:  
Country Schoolhouse Project

Report Title & Author(s): \_\_\_\_\_

Additional Information: \_\_\_\_\_

<b>SHSND USE</b>				
Area of Significance <u>2</u>	Ecozone <u>19</u>	Verified Site <u>1</u>	CR Type <u>2</u>	
Area of Significance _____	Ecozone _____	Non-Site _____		
Area of Significance _____				

Recorded By Kathy Wilner Date Recorded 1/22/2017  
(First Name & Last Name) (mm/dd/year)

*Instructions to complete a digital version of this form:* (1) Download a copy to your hard drive; (2) Open the saved blank copy; (3) Fill out the form; (4) Use the Save As command to rename the form appropriately and save; (5) *Print* and submit to SHSND.

**NDCRS ARCHITECTURAL SITE FORM  
PAGE 2—Feature Data**

Field Code Hills Township School #3

SITS# 32 LO

**Complete one Page 2 for each architectural feature at the site.**

**Architectural Feature #** 1

Construction Date \_\_\_\_\_

Feature Type 9

Condition 6

Feature Date 2

Context 7

Plan Shape 5

Structural System 25

Primary Exterior 16

Style Other Style

Original Owner's Ethnicity \_\_\_\_\_

Secondary Exterior 26

Architect/Builder \_\_\_\_\_

Other Information:

Foundation Railroad ties Stories 1

Roof/Cornice Gable, shed on entry

Window Double hung, glass intact

Dating Method(s): Estimate

**Feature Preservation Recommendation(s) (Check all that apply):**

- Individual nomination
- Contributes to a potential district
- No nomination potential
- Will not contribute to a district
- Potential district—feature would be a contributing element if other properties constitute a district
- Thematic nomination potential
- Component of a historic site or landscape
- Moved (specify all applicable choices)—a) relocation occurred within a historic period; b) recreates original site, orientation, landscape, & spatial relationships; c) compatible in context with neighboring structures; d) relocation has damaged eligibility
- Historical associations require further investigation

Recorded By Kathy Wilner Date Recorded 1/22/2017  
(First Name & Last Name) (mm/dd/year)

*Instructions to complete a digital version of this form: (1) Download a copy to your hard drive; (2) Open the saved blank copy; (3) Fill out the form; (4) Use the Save As command to rename the form appropriately and save; (5) Print and submit to SHSND.*

**NDCRS ARCHITECTURAL SITE FORM**  
**PAGE 3—Feature Data**Field Code Hills Township School #3SITS# 32 LO**Complete a Page 3 for each feature.****1. Feature Description, Integrity, Eligibility:**

The feature is a one room prairie school on railroad ties. The gable roof is covered with asphalt shingles. There is a short concrete chimney at the north end of the peak. The soffits are closed. The building measures 30 1/2 feet north to south and 16 1/2 feet east to west.

The siding is metal sheeting on three side with steel 6 inch siding on the south side of the school and entry. There original concrete steps with pipe railing were moved to this location when the school was moved. There is a newer solid core entry door that is kept locked. The walls of the entry as well as the main body of the school are covered with sound proofing wallboard panels. There is no wainscot. The ceiling is wallboard. The windows are double hung, two over two, with all glass intact. There are three windows on the east wall and two more on the north side. A smaller double hung window is located on the west wall of the entry. Blackboards are on the south half of the west wall as well as to either side of the door from the entry. Light fixtures suggest the presence of electricity.

Recorded By Kathy Wilner Date Recorded 1/22/2017  
(First Name & Last Name) (mm/dd/year)

*Instructions to complete a digital version of this form: (1) Download a copy to your hard drive; (2) Open the saved blank copy; (3) Fill out the form; (4) Use the Save As command to rename the form appropriately and save; (5) Print and submit to SHSND.*

**NDCRS ARCHITECTURAL SITE FORM  
PAGE 4—SITE DESCRIPTION**

Field Code Hills Township School #3

SITS# 32 LO

**Complete one Page 4 for the entire site.**

2. Owner's Contact Information:

Logan County Historical Society  
%Chris Hansen  
208 E 5th St  
Napoleon ND 58561

3. Access (to rural areas):

4. Site Area (ft<sup>2</sup>): \_\_\_\_\_

5. Description of **SETTING**:

The school is sitting at a museum site, there as old railroad depot to the west and a museum building to the east with field north and trees south.

Recorded By Kathy Wilner Date Recorded 1/22/2017  
(First Name & Last Name) (mm/dd/year)

*Instructions to complete a digital version of this form:* (1) Download a copy to your hard drive; (2) Open the saved blank copy; (3) Fill out the form; (4) Use the Save As command to rename the form appropriately and save; (5) *Print* and submit to SHSND.

**NDCRS ARCHITECTURAL SITE FORM  
PAGE 5—SITE DESCRIPTION**

Field Code Hills Township School #3

SITS# 32 LO

**6. Summary of ALL Site Features & Evaluation of Significance:**

7. References/Comments:

Kathy Wilner  
366 43rd Ave SE  
Bowdon ND 58418

Recorded By Kathy Wilner Date Recorded 1/22/2017  
(First Name & Last Name) (mm/dd/year)

*Instructions to complete a digital version of this form:* (1) Download a copy to your hard drive; (2) Open the saved blank copy; (3) Fill out the form; (4) Use the Save As command to rename the form appropriately and save; (5) *Print* and submit to SHSND.



South Side

Hill's Township School #3

8/12/2016

Kathy Wilner

LO

East Side



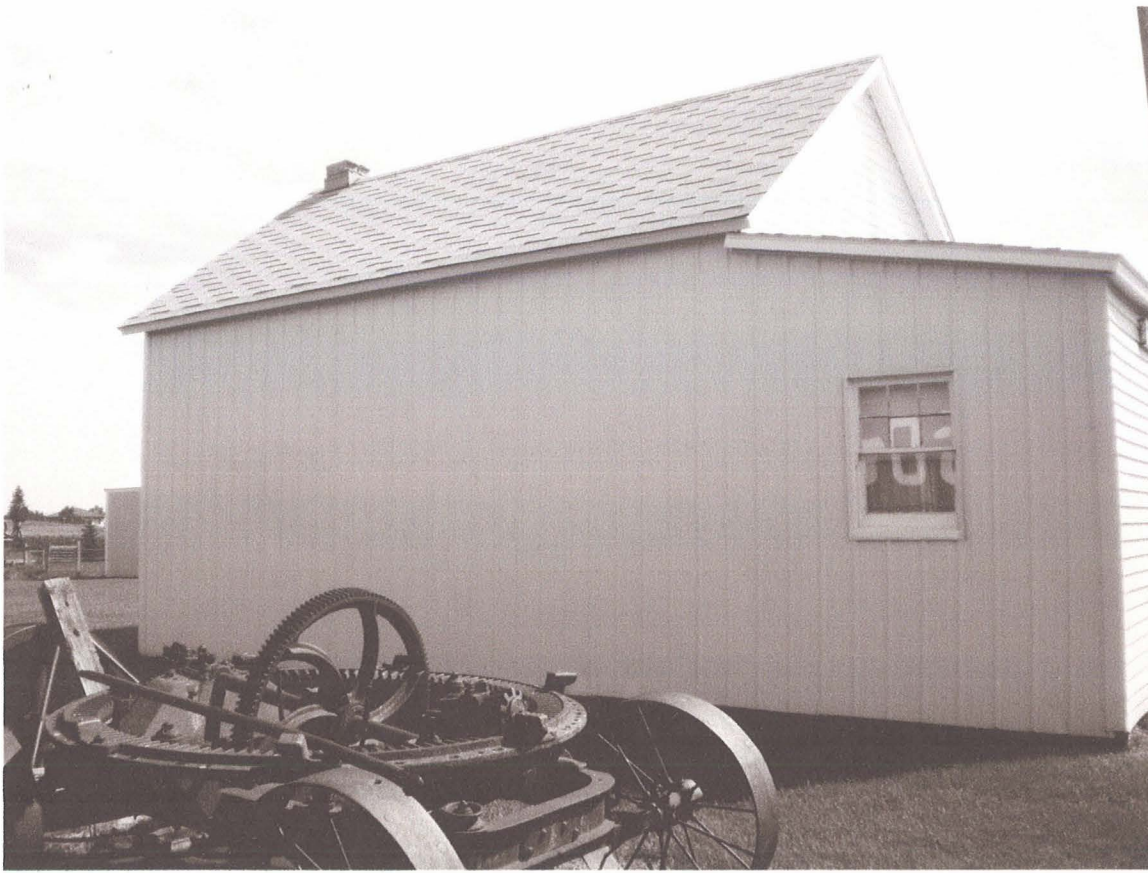

West Side

Hills  
Township  
School #3

8/12/2016

Kathy  
Wilner

LO

North Side

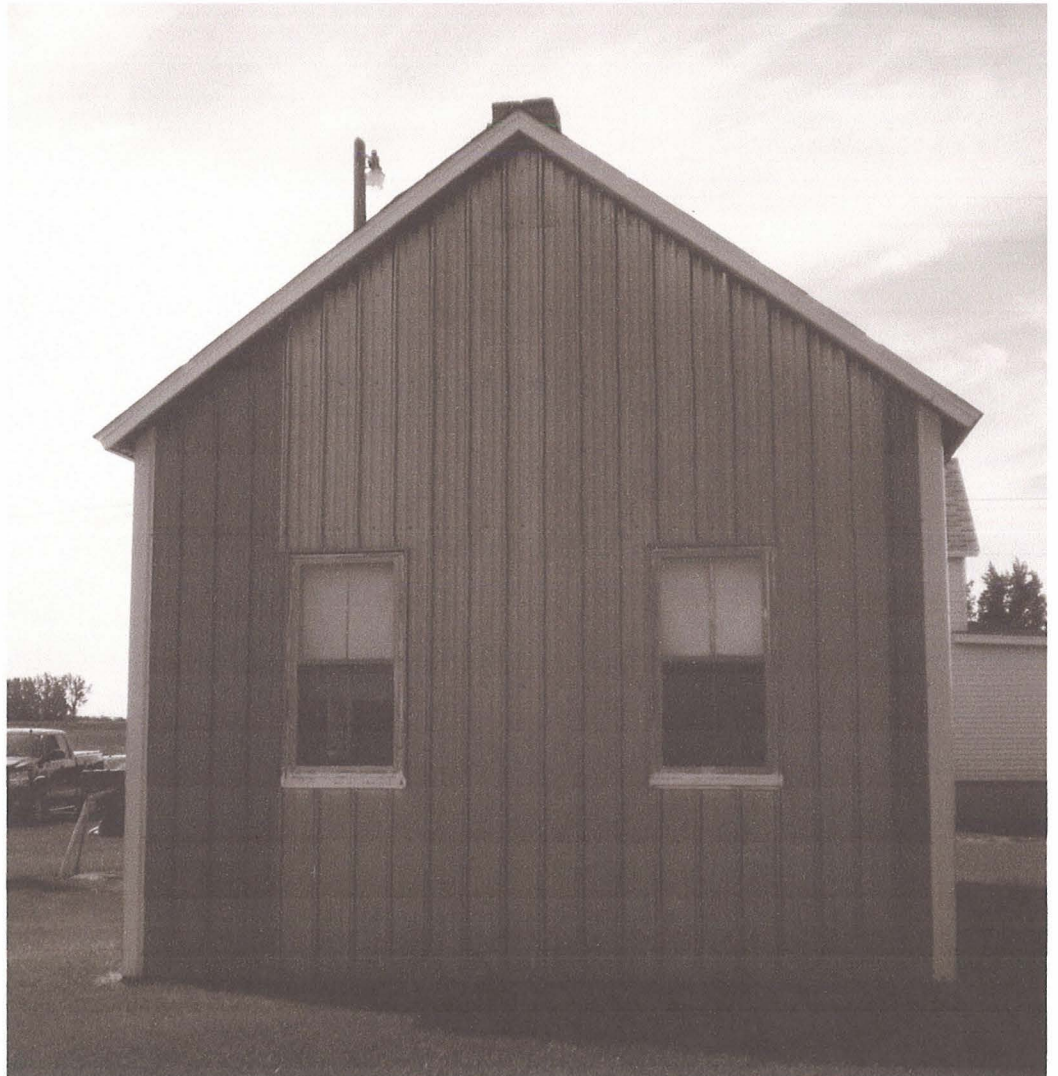

bing maps

Notes

Hills Township School #3

8/12/2016

Kathy Wilner

LO

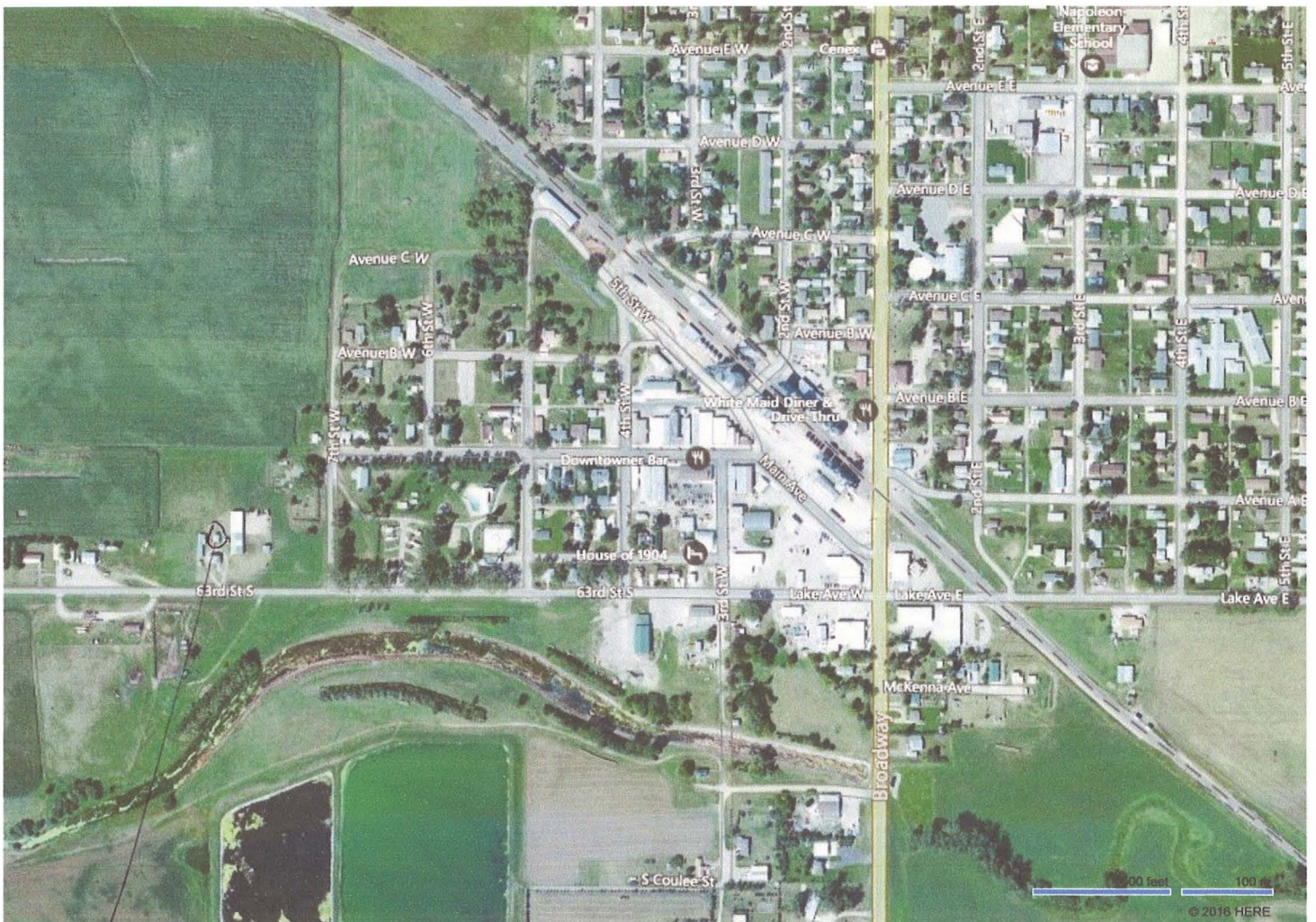
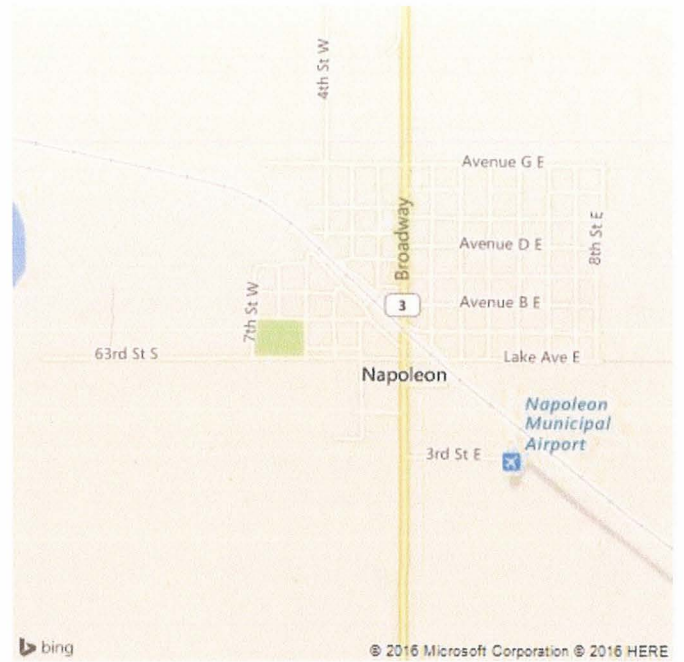

Feature