

NDCRS ARCHITECTURAL SITE FORM PAGE 1

SITS# 32 LO 116

SITE IDENTIFICATION

Field Code Nathan School District #1

Site Name Nathan School District #1
Site Name _____

Map Quad Fredonia NW
Map Quad _____

LTL	TWP	<u>134</u>	R	<u>68</u>	SEC	<u>11</u>	QQQ	<u>6</u>	QQ	<u>6</u>	Q	<u>7</u>
LTL	TWP	_____	R	_____	SEC	_____	QQQ	_____	QQ	_____	Q	_____
LTL	TWP	_____	R	_____	SEC	_____	QQQ	_____	QQ	_____	Q	_____
LTL	TWP	_____	R	_____	SEC	_____	QQQ	_____	QQ	_____	Q	_____

UTM _____ N ZONE _____
UTM _____ E NAD 1927 _____ NAD 1983 _____

City: _____

Street Number: _____

Street Name: 59th Ave SE

Urban Legal Description: _____

Subsection:
1 = N $\frac{1}{2}$
2 = E $\frac{1}{2}$
3 = S $\frac{1}{2}$
4 = W $\frac{1}{2}$
5 = NE $\frac{1}{4}$
6 = SE $\frac{1}{4}$
7 = SW $\frac{1}{4}$
8 = NW $\frac{1}{4}$

SITE DATA

Total # **Architectural** Features: 1

Fieldwork Date: 5/2/2016

Reconnaissance Survey Intensive Survey

Project Title & Supervisor:
Country Schoolhouse Project

Report Title & Author(s):

Additional Information: _____

SHSND USE

Area of Significance <u>2</u>	Ecozone <u>19</u>	Verified Site <u>1</u>	CR Type <u>2</u>
Area of Significance _____	Ecozone _____	Non-Site _____	
Area of Significance _____			

Recorded By Kathy Wilner Date Recorded 1/22/2017
(First Name & Last Name) (mm/dd/year)

Instructions to complete a digital version of this form: (1) Download a copy to your hard drive; (2) Open the saved blank copy; (3) Fill out the form; (4) Use the Save As command to rename the form appropriately and save; (5) *Print* and submit to SHSND.

**NDCRS ARCHITECTURAL SITE FORM
PAGE 2—Feature Data**

Field Code Nathan School District #1

SITS# 32 LO

Complete one Page 2 for each architectural feature at the site.

Architectural Feature # 1

Construction Date _____

Feature Type 9

Condition 5

Feature Date 2

Context 7

Plan Shape 5

Structural System 25

Primary Exterior 26

Style Other Style

Original Owner's Ethnicity _____

Secondary Exterior _____

Architect/Builder _____

Other Information:

Foundation Concrete and rocks Stories 1

Roof/Cornice Hip

Window Openings, some framing and no glass

Dating Method(s): Estimate

Feature Preservation Recommendation(s) (Check all that apply):

Individual nomination

Contributes to a potential district

No nomination potential

Will not contribute to a district

Potential district—feature would be a contributing element if other properties constitute a district

Thematic nomination potential

Component of a historic site or landscape

Moved (specify all applicable choices)—a) relocation occurred within a historic period; b) recreates original site, orientation, landscape, & spatial relationships; c) compatible in context with neighboring structures; d) relocation has damaged eligibility

Historical associations require further investigation

Recorded By Kathy Wilner Date Recorded 1/22/2017
(First Name & Last Name) (mm/dd/year)

Instructions to complete a digital version of this form: (1) Download a copy to your hard drive; (2) Open the saved blank copy; (3) Fill out the form; (4) Use the Save As command to rename the form appropriately and save; (5) *Print* and submit to SHSND.

**NDCRS ARCHITECTURAL SITE FORM
PAGE 3—Feature Data**Field Code Nathan School District #1SITS# 32 LO**Complete a Page 3 for each feature.****1. Feature Description, Integrity, Eligibility:**

The feature is a one room prairie school on a concrete and rock foundation. The hip roof of the school has some wood shakes covering planking, most are gone. There is metal capping with finials on the top trim. There is a chimney of red brick, on the west slope of the roof, with concrete patching near the top. The soffits are closed with beadboard. The building measures 36 feet north to south and 24 feet east to west.

There is a wide trim board just under the soffits on all sides of the school. The remainder of the siding is 4 inch wood lap with metal corner caps. There are concrete steps leading to the concrete porch with a pipe railing on the right. The entry door is gone. To either side in the entry are coat rooms, girls on the right and boys on the left. The floor was tongue and groove hardwood and most of it is gone. Walls and ceiling were lathe and plaster with very little left. The blackboards used to hang on the north and west walls and are no longer there. A bank of 5 window openings is on the east wall with little framing and no glass. Two more double hung window openings are either side of the entry door, little framing and no glass.

The school was in operation until 1957.

Recorded By Kathy Wilner Date Recorded 1/22/2017
(First Name & Last Name) (mm/dd/year)

Instructions to complete a digital version of this form: (1) Download a copy to your hard drive; (2) Open the saved blank copy; (3) Fill out the form; (4) Use the Save As command to rename the form appropriately and save; (5) Print and submit to SHSND.

**NDCRS ARCHITECTURAL SITE FORM
PAGE 4—SITE DESCRIPTION**Field Code Nathan School District #1SITS# 32 LO**Complete one Page 4 for the entire site.**

2. Owner's Contact Information:

Glenn Burkle
917 8th St SW
West Fargo 58078

3. Access (to rural areas):

To reach this school you need to north of Fredonia on Highway 56 to 70 St SE, turn left onto 70th and drive west 2 miles to turn right on 61st Ave SE, drive 1 mile north to turn left on 69th St SE, 2 miles west to again turn right and drive north 1 mile to turn left again and drive about 1/2 mile, actually you cannot drive that last mile, access would likely be through the farm just to the south, off 59th Ave SE.

4. Site Area (ft²): _____5. Description of **SETTING**:

Farm to the south, a slough to the southwest, farm land all other directions.

Recorded By Kathy Wilner Date Recorded 1/22/2017
(First Name & Last Name) (mm/dd/year)

Instructions to complete a digital version of this form: (1) Download a copy to your hard drive; (2) Open the saved blank copy; (3) Fill out the form; (4) Use the Save As command to rename the form appropriately and save; (5) *Print* and submit to SHSND.

**NDCRS ARCHITECTURAL SITE FORM
PAGE 5—SITE DESCRIPTION**

Field Code Nathan School District #1

SITS# 32 LO

6. Summary of ALL Site Features & Evaluation of Significance:

7. References/Comments:

Kathy Wilner
366 43rd Ave SE
Bowdon ND 58418

Information and photograph regarding this school was submitted by Glenn Burkle.

Recorded By Kathy Wilner Date Recorded 1/22/2017
(First Name & Last Name) (mm/dd/year)

Instructions to complete a digital version of this form: (1) Download a copy to your hard drive; (2) Open the saved blank copy; (3) Fill out the form; (4) Use the Save As command to rename the form appropriately and save; (5) *Print* and submit to SHSND.



South and East Sides

Nathan School District #1

5/2/2016

Kathy Wilner

LO

Submitted Picture



Notes

Nathaniel School District #1

5/2/2016

Kathy Wilner

LO

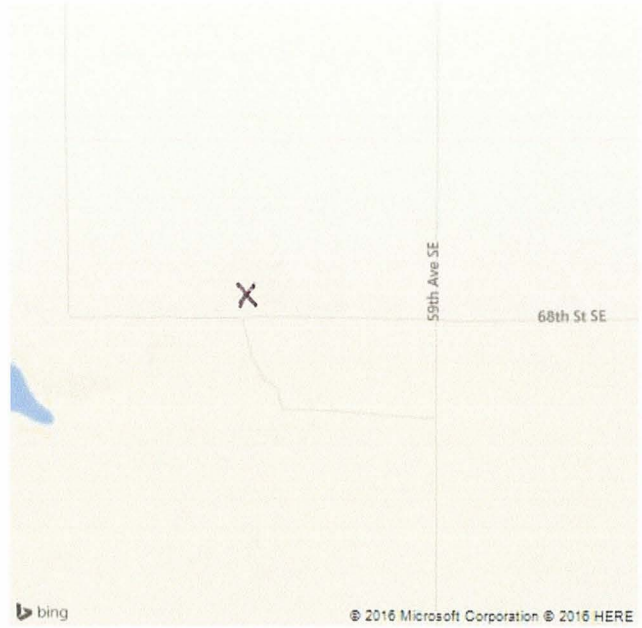

Feature

