

NDCRS ARCHITECTURAL SITE FORM PAGE 1

SITS# 32 LO 117

SITE IDENTIFICATION

Field Code Highlander #1 Site Name Highlander #1

Map Quad Alkaline Lake SW
Map Quad _____
Site Name _____

LTL	TWP	<u>135</u>	R	<u>71</u>	SEC	<u>8</u>	QQQ	<u>7</u>	QQ	<u>6</u>	Q	<u>6</u>
LTL	TWP	_____	R	_____	SEC	_____	QQQ	_____	QQ	_____	Q	_____
LTL	TWP	_____	R	_____	SEC	_____	QQQ	_____	QQ	_____	Q	_____
LTL	TWP	_____	R	_____	SEC	_____	QQQ	_____	QQ	_____	Q	_____

UTM 5151525 N ZONE 14N
UTM 451967 E NAD 1927 _____ NAD 1983

Subsection:
1 = N½
2 = E½
3 = S½
4 = W½
5 = NE¼
6 = SE¼
7 = SW¼
8 = NW¼

City: Napoleon

Street Number: 3191

Street Name: Hwy 34

Urban Legal Description: _____

SITE DATA

Total # *Architectural* Features: 1

Fieldwork Date: 5/11/2017

Reconnaissance Survey Intensive Survey _____

Project Title & Supervisor:
Country Schoolhouse Project

Report Title & Author(s): _____

Additional Information: _____

SHSND USE	<u>2</u>	Ecozone	<u>19</u>	Verified Site	_____	CR Type	<u>2</u>
Area of Significance	_____	Ecozone	_____	Non-Site	_____		
Area of Significance	_____						

Recorded By Kathy Wilner Date Recorded 5/15/2017
(First Name & Last Name) (mm/dd/year)

Instructions to complete a digital version of this form: (1) Download a copy to your hard drive; (2) Open the saved blank copy; (3) Fill out the form; (4) Use the Save As command to rename the form appropriately and save; (5) Print and submit to SHSND.

NDCRS ARCHITECTURAL SITE FORM
PAGE 2—Feature Data

Field Code Highlander #1

SITS# 32 LO

Complete one Page 2 for each architectural feature at the site.

Architectural Feature # 1

Construction Date Feature Type 9 Condition 4
Feature Date 2 Context 7 Plan Shape 5
Structural System 25 Primary Exterior 26 Style Other Style
Original Owner's Ethnicity Secondary Exterior Architect/Builder

Other Information:

Foundation Concrete Blocks Stories 1
Roof/Cornice Hip
Window Double hung, some glass gone
Dating Method(s): Estimate

Feature Preservation Recommendation(s) (Check all that apply):

- Individual nomination
Contributes to a potential district
No nomination potential
Will not contribute to a district
Potential district—feature would be a contributing element if other properties constitute a district
Thematic nomination potential
Component of a historic site or landscape
Moved (specify all applicable choices)—a) relocation occurred within a historic period; b) recreates original site, orientation, landscape, & spatial relationships; c) compatible in context with neighboring structures; d) relocation has damaged eligibility
Historical associations require further investigation

Recorded By Kathy Wilner Date Recorded 5/15/2017
(First Name & Last Name) (mm/dd/year)

Instructions to complete a digital version of this form: (1) Download a copy to your hard drive; (2) Open the saved blank copy; (3) Fill out the form; (4) Use the Save As command to rename the form appropriately and save; (5) Print and submit to SHSND.

**NDCRS ARCHITECTURAL SITE FORM
PAGE 3—Feature Data**Field Code Highlander #1SITS# 32 LO**Complete a Page 3 for each feature.****1. Feature Description, Integrity, Eligibility:**

The feature is a large, one room prairie school, moved to the current farmsite location for use as a storage building. The hip roof has remnants of asphalt shingles and wood shakes on wood sheathing. The roof has many holes. There is a dormer on the east slope of the roof. There are pieces of metal capping along some of the seams. The chimney is gone. The soffits were closed with beadboard and there are holes here as well.

The siding is wood lap and horizontal lumber with no paint left. A wide trim board runs along all four walls at both the top and bottom with a waterboard at the bottom trim board. The soffits were closed with beadboard and some of that has fallen away. The corner trim is metal capping. Both the north and south side have 4 double hung windows. It looks like some of the framing remains and little or no glass. The framing that remains looks to be aluminum and is perhaps outer windows added at a later date. There is an opening near the east end of the south wall that is covered, another window. A corresponding window on the north side is also covered. The east wall has two covered windows. There is a door opening on the east wall. The floor is tongue and groove and there are holes. The walls are covered with a mixture of lathe and plaster and wallboard. The ceiling was lathe and plaster and most of the plaster is now lying on the floor. The floor is tongue and groove hardwood. There are no blackboards in the building. No wainscot and no evidence of electricity.

Recorded By Kathy Wilner Date Recorded 5/15/2017
(First Name & Last Name) (mm/dd/year)

Instructions to complete a digital version of this form: (1) Download a copy to your hard drive; (2) Open the saved blank copy; (3) Fill out the form; (4) Use the Save As command to rename the form appropriately and save; (5) Print and submit to SHSND.

**NDCRS ARCHITECTURAL SITE FORM
PAGE 4—SITE DESCRIPTION**

Field Code Highlander #1

SITS# 32 LO

Complete one Page 4 for the entire site.

2. Owner's Contact Information:

Joey and Carol Brunner
3791 Hwy 34
Napolean ND 58561

3. Access (to rural areas):

This school is located on a farm site on the north side of Highway 34, 7 miles east of Napolean.

4. Site Area (ft²): _____

5. Description of *SETTING*:

The school sits at the south side of a farm yard with bins, house and other storage buildings to the north and northwest, there is a slough to the east and farm land all directions.

Recorded By Kathy Wilner **Date Recorded** 5/15/2017
(First Name & Last Name) (mm/dd/year)

Instructions to complete a digital version of this form: (1) Download a copy to your hard drive; (2) Open the saved blank copy; (3) Fill out the form; (4) Use the Save As command to rename the form appropriately and save; (5) *Print* and submit to SHSND.

**NDCRS ARCHITECTURAL SITE FORM
PAGE 5—SITE DESCRIPTION**

Field Code Highlander #1

SITS# 32 LO

6. Summary of ALL Site Features & Evaluation of Significance:

7. References/Comments:

Kathy Wilner
366 43rd Ave SE
Bowdon ND 58418

Recorded By Kathy Wilner Date Recorded 5/15/2017
(First Name & Last Name) (mm/dd/year)

Instructions to complete a digital version of this form: (1) Download a copy to your hard drive; (2) Open the saved blank copy; (3) Fill out the form; (4) Use the Save As command to rename the form appropriately and save; (5) Print and submit to SHSND.



West Side

Highlander School #1

5/11/2017

Kathy Wilner

LO

South Side





East Side

Highlander School #1

5/11/2017

Kathy Wilner

LO

North Side



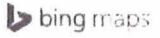

Notes

Highlander School #1
(previous name Dixon Twp. School)

5/11/2017

Kathy Wilner

LO

34

38th Ave SE

Feature



© 2017 Microsoft Corporation © 2017 HERE

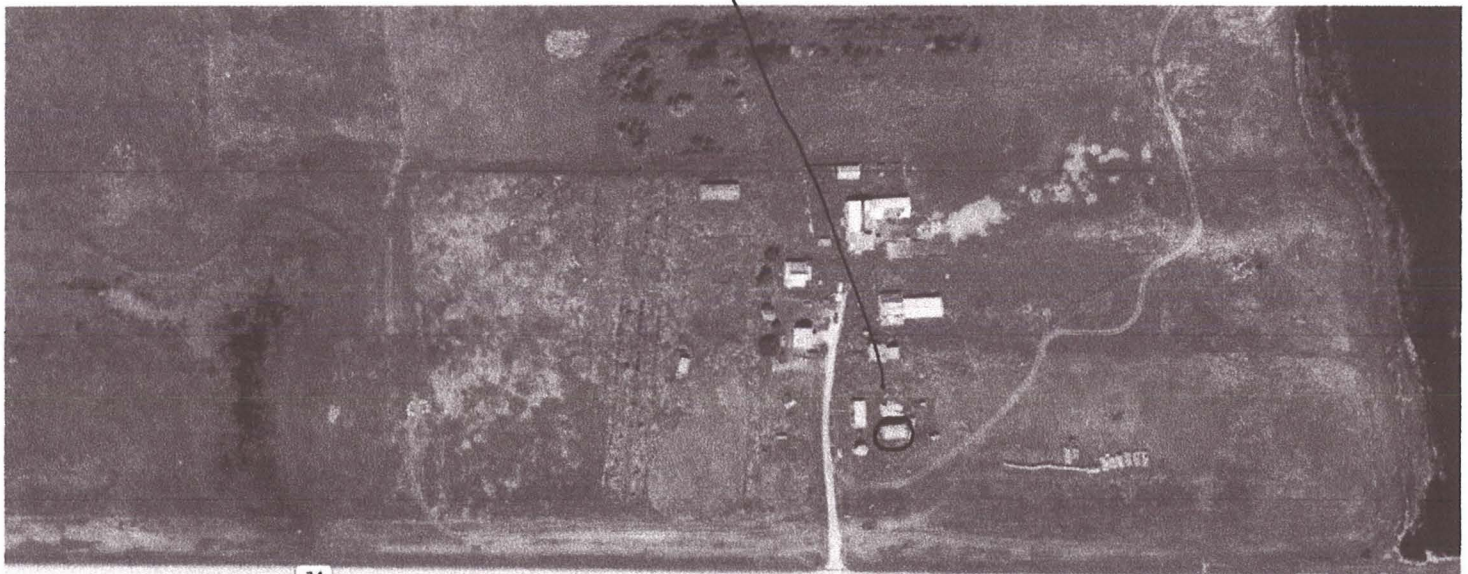

34

34

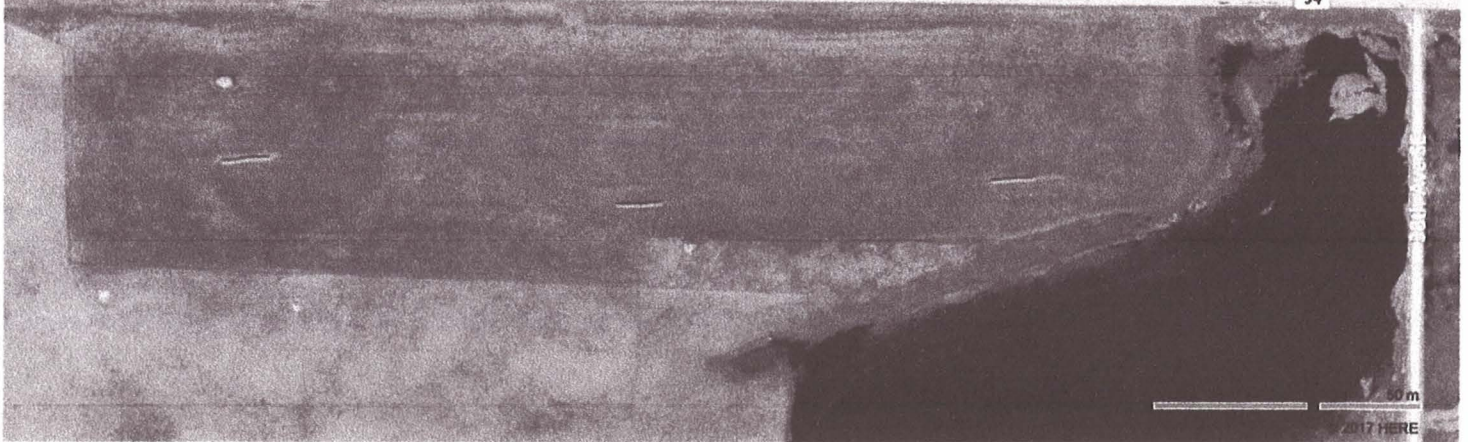

50 m

© 2017 HERE