

NDCRS ARCHITECTURAL SITE FORM PAGE 1

SITS# 32 LO 118

SITE IDENTIFICATION

Field Code Foster School Site Name Foster School

Map Quad McKenna Lake North Site Name _____

Map Quad _____

LTL	TWP	<u>136</u>	R	<u>73</u>	SEC	<u>12</u>	QQQ	<u>7</u>	QQ	<u>8</u>	Q	<u>8</u>
LTL	TWP	_____	R	_____	SEC	_____	QQQ	_____	QQ	_____	Q	_____
LTL	TWP	_____	R	_____	SEC	_____	QQQ	_____	QQ	_____	Q	_____
LTL	TWP	_____	R	_____	SEC	_____	QQQ	_____	QQ	_____	Q	_____

UTM _____ 5162597 _____ N ZONE 14N
 UTM _____ 438038 _____ E NAD 1927 _____ NAD 1983

Subsection:
1 = N $\frac{1}{2}$
2 = E $\frac{1}{2}$
3 = S $\frac{1}{2}$
4 = W $\frac{1}{2}$
5 = NE $\frac{1}{4}$
6 = SE $\frac{1}{4}$
7 = SW $\frac{1}{4}$
8 = NW $\frac{1}{4}$

City: Napoleon

Street Number: _____

Street Name: 29th Ave SE

Urban Legal Description: _____

SITE DATA

Total # *Architectural* Features: 1

Fieldwork Date: 5/11/2017

Reconnaissance Survey Intensive Survey _____

Project Title & Supervisor:
Country Schoolhouse Project

Report Title & Author(s): _____

Additional Information: _____

SHSND USE	<u>2</u>	Ecozone	<u>19</u>	Verified Site	_____	CR Type	<u>2</u>
Area of Significance	_____	Ecozone	_____	Non-Site	_____		
Area of Significance	_____						

Recorded By Kathy Wilner Date Recorded 5/19/2017
(First Name & Last Name) (mm/dd/year)

Instructions to complete a digital version of this form: (1) Download a copy to your hard drive; (2) Open the saved blank copy; (3) Fill out the form; (4) Use the Save As command to rename the form appropriately and save; (5) *Print* and submit to SHSND.

**NDCRS ARCHITECTURAL SITE FORM
PAGE 2—Feature Data**

Field Code Foster SchoolSITS# 32 LO

Complete one Page 2 for each architectural feature at the site.

Architectural Feature # 1

Construction Date _____

Feature Type 9Condition 5Feature Date 2Context 7Plan Shape 5Structural System 25Primary Exterior 26Style Other Style

Original Owner's Ethnicity _____

Secondary Exterior _____

Architect/Builder _____

Other Information:

Foundation Poured concrete Stories 1Roof/Cornice HipWindow Double hung, multi paneDating Method(s): Estimate

Feature Preservation Recommendation(s) (Check all that apply):

 Individual nomination Contributes to a potential district No nomination potential Will not contribute to a district Potential district—feature would be a contributing element if other properties constitute a district Thematic nomination potential Component of a historic site or landscape

Moved (specify all applicable choices)—a) relocation occurred within a historic period; b) recreates original site, orientation, landscape, & spatial relationships; c) compatible in context with neighboring structures; d) relocation has damaged eligibility

 Historical associations require further investigation

Recorded By Kathy Wilner Date Recorded 5/19/2017
(First Name & Last Name) (mm/dd/year)

Instructions to complete a digital version of this form: (1) Download a copy to your hard drive; (2) Open the saved blank copy; (3) Fill out the form; (4) Use the Save As command to rename the form appropriately and save; (5) *Print* and submit to SHSND.

NDCRS ARCHITECTURAL SITE FORM
PAGE 3—Feature Data

Field Code Foster SchoolSITS# 32 LO**Complete a Page 3 for each feature.****1. Feature Description, Integrity, Eligibility:**

The feature is a one room prairie school house sitting on a poured concrete foundation. The building was moved to its current location for use as a shop and storage. The hip roof is covered with asphalt shingles. There is no chimney. The west slope of the school had a dormer with a boarded up window opening facing west. The soffits are closed with beadboard. The school measures 20 feet north to south and 32 1/2 feet east to west.

A wide trim board runs around all four sides of the school just under the soffits with the remainder of the siding being 6 inch wood lap with metal corner trim. There are two double hung windows on the west end either side of the 5 panel wood entry door. The windows look to have newer storm windows over them. There is no access to this door as tires and other items are stacked in this area. On the south side there is one double hung, multi pane window, half covered, with the others being removed to accommodate a double wide overhead garage door. The interior is full of vehicles, tires and more. The east wall shows where a blackboard hung. The ceilings are high with a plate rail running all side about 2 feet from the ceiling. The ceiling and walls are lathe and plaster. The floor is concrete. There was electricity at one time as evidenced by wiring on the outside of the building. The west end of the building has two coat rooms to either side of an entry hall.

Recorded By Kathy Wilner Date Recorded 5/19/2017
 (First Name & Last Name) (mm/dd/year)

Instructions to complete a digital version of this form: (1) Download a copy to your hard drive; (2) Open the saved blank copy; (3) Fill out the form; (4) Use the Save As command to rename the form appropriately and save; (5) Print and submit to SHSND.

**NDCRS ARCHITECTURAL SITE FORM
PAGE 4—SITE DESCRIPTION**

Field Code Foster School

SITS# 32 LO

Complete one Page 4 for the entire site.

2. Owner's Contact Information:

William Foster Jr.
PO Box 270
Napoleon ND 58561

3. Access (to rural areas):

Highway 3, north of Napoleon, 5 miles to 57th St SE. Turn left (west) and drive 2 miles to 29th Ave SE, turn right and drive north about a mile and 1/2 to see the farm on the east side of the road and the school sits at the east side of the yard.

4. Site Area (ft²): _____

5. Description of *SETTING*:

The land around the school is rolling with farm fields all directions. The school is in a farm yard with a house to the southwest and a storage building/shop to the northwest.

Recorded By Kathy Wilner **Date Recorded** 5/19/2017
(First Name & Last Name) (mm/dd/year)

Instructions to complete a digital version of this form: (1) Download a copy to your hard drive; (2) Open the saved blank copy; (3) Fill out the form; (4) Use the Save As command to rename the form appropriately and save; (5) Print and submit to SHSND.

**NDCRS ARCHITECTURAL SITE FORM
PAGE 5—SITE DESCRIPTION**

Field Code Foster School

SITS# 32 LO

6. Summary of ALL Site Features & Evaluation of Significance:

7. References/Comments:

Kathy Wilner
366 43rd Ave SE
Bowdon ND 58418

Recorded By Kathy Wilner Date Recorded 5/19/2017
(First Name & Last Name) (mm/dd/year)

Instructions to complete a digital version of this form: (1) Download a copy to your hard drive; (2) Open the saved blank copy; (3) Fill out the form; (4) Use the Save As command to rename the form appropriately and save; (5) *Print* and submit to SHSND.

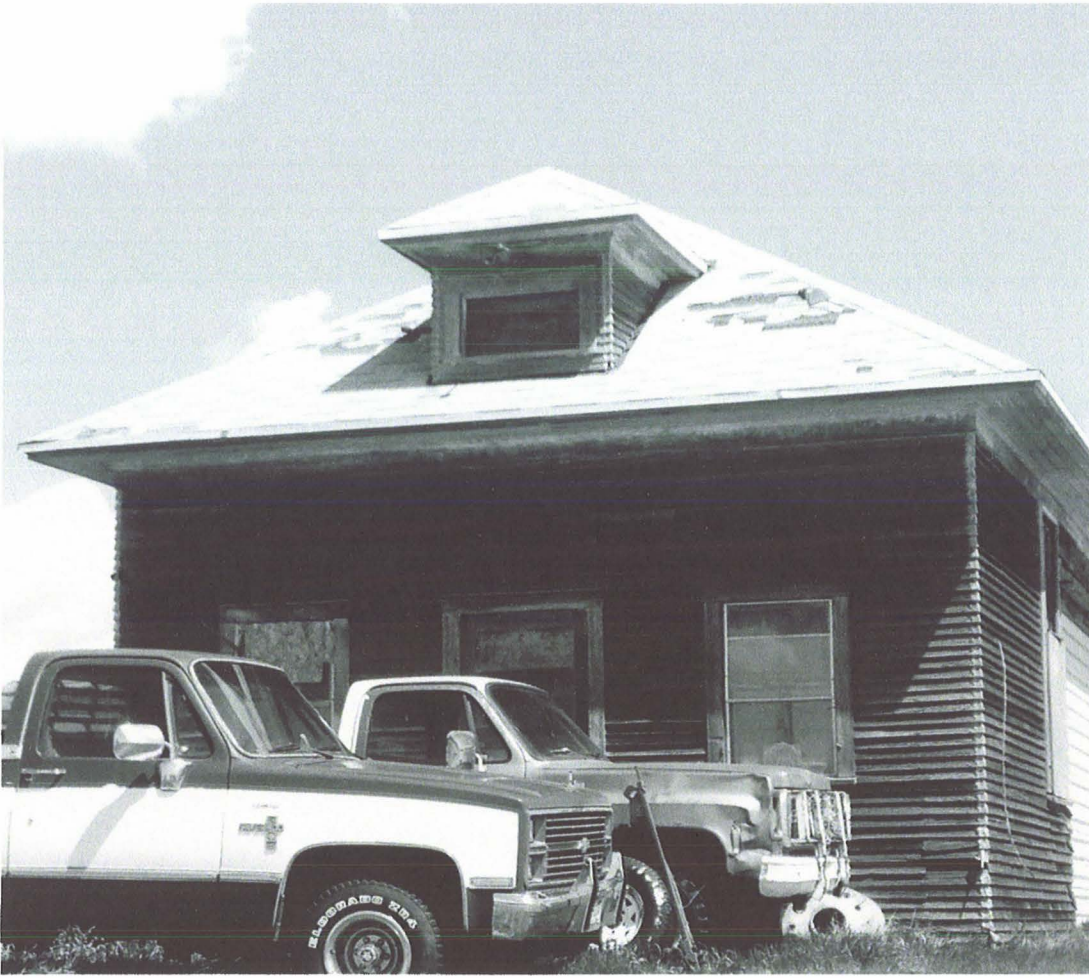

West Side

Foster School

5/11/2017

Kathy Wilner

LO

South Side





North Side

Foster School

5/11/2017

Kathy Wilner

LO

No East Side

bing maps

Notes

Foster School

5/11/2017

Kathy Wilner

LO

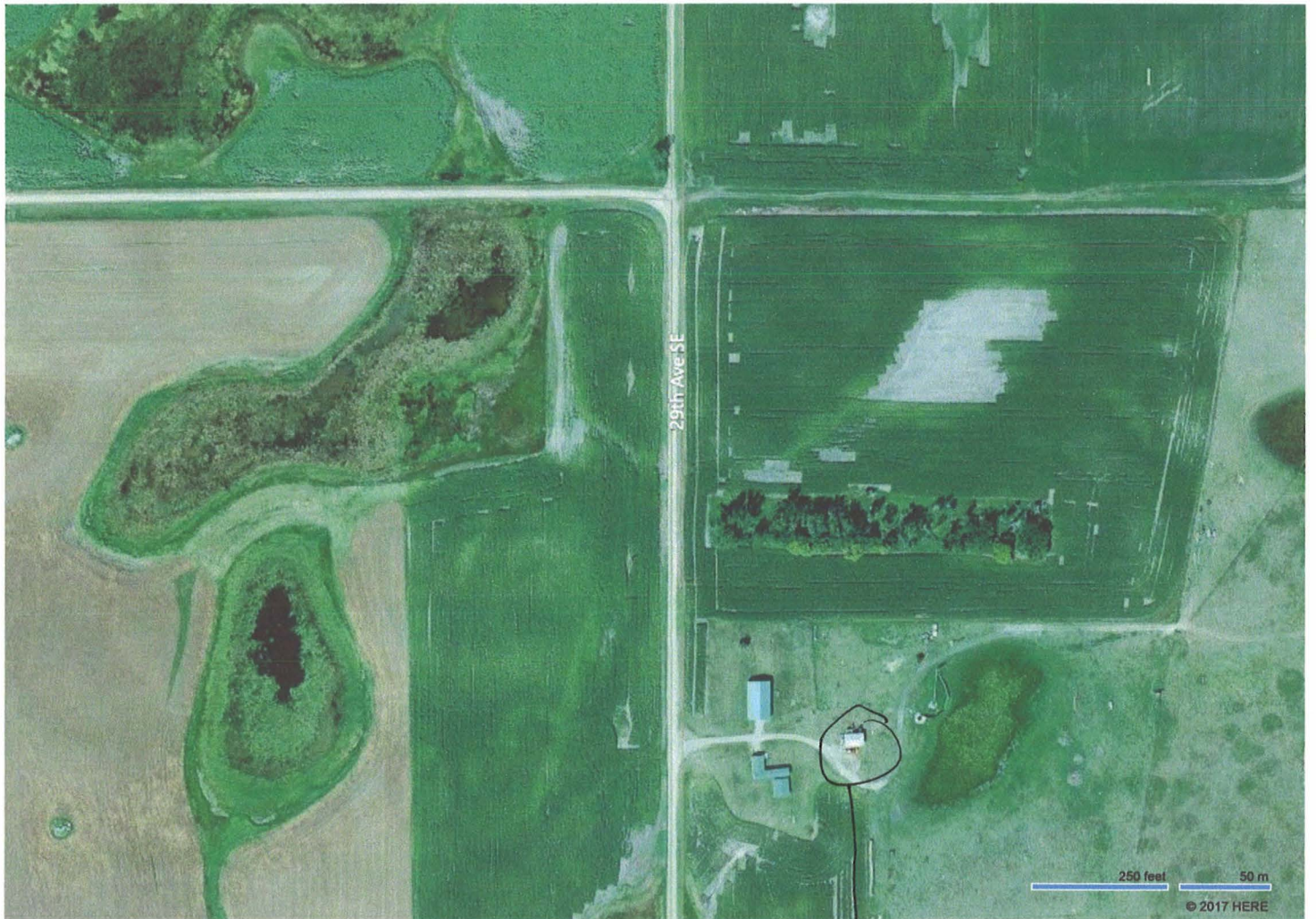
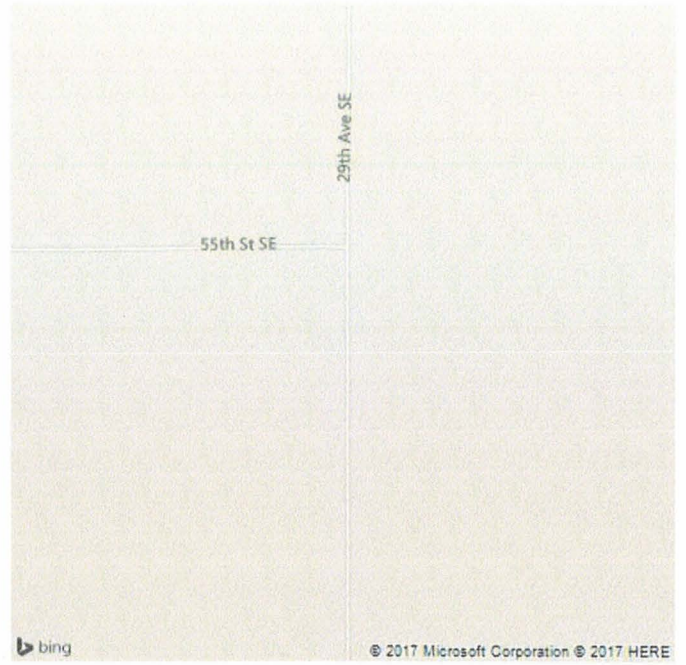

Feature