

UPDATE

NDCRS SITE FORM
ARCHITECTURAL SITES

Page 1

update

SITS # 32 M.E. 269

Field Code _____ Site Name _____
Field Code _____ Site Name _____

Map Quad H.A.Z.E.N. N.W.
Map Quad _____

- 1. N½
- 2. E½
- 3. S½
- 4. W½
- 5. NE¼
- 6. SE¼
- 7. SW¼
- 8. NW¼
- 9. C

LTL Twp 146 R 07 Sec 26 QQQ 5 QQ 5 Q 5

LTL Twp _____ R _____ Sec _____ QQQ _____ QQ _____ Q _____

LTL Twp _____ R _____ Sec _____ QQQ _____ QQ _____ Q _____

LTL Twp _____ R _____ Sec _____ QQQ _____ QQ _____ Q _____

LTL Twp _____ R _____ Sec _____ QQQ _____ QQ _____ Q _____

LTL Twp _____ R _____ Sec _____ QQQ _____ QQ _____ Q _____

City _____

Street # _____ Street # _____

Street Name _____ Street Name _____

of Features 1

1 Feature # 09 Feature Type 6 Condition
1919 Construction Date 07 Context *
3 Feature Date 5 Plan Shape *
26 Structural System ** 26 Primary Exterior * 26 Secondary Exterior
0 Ethnic 14 Style *
05, 22, 02 Fieldwork Date _____ Architect/Builder
 _____ Other Information

Soil Association Ecozone Area Signf _____ MS Number
 Soil Association Ecozone Area Signf _____ MS Number
 CR Type Verified Site Non-Site E C F T F
 State Registry National Register

Coder J. STRAIT

Date Coded 1-6-03

Reconnaissance Survey

Intensive Survey _____

Manuscript/Report Title: Class III Cultural Resources Inventory of the Cotton Freedom mine

Author(s): STRAIT, Friedrich, Koenig

SITE DATA

FEATURE DATA

SHSND USE

NDCRS ARCHITECTURAL SITE FORM

Field Code:

Feature Number: 1

SITS #: 32ME269

DESCRIPTIVE SECTION

FOUNDATION TYPE: concrete STORIES: 1 1/2 ROOF TYPE/CORNICE: gable

WINDOW CONDITION: original windows altered DATING METHOD: documentation

PRESERVATION RECOMMENDATION (Check all that apply):

- 1) Individual nomination
2) Contributes to a potential district
3) X No nomination potential
4) Will not contribute to district
5) Potential district not known at this time: feature would be a contributing element if neighboring properties constitute a district
6) Thematic nomination potential
7) Component of historic site/landscape
8) Feature has an important physical, spatial, functional, historic or architectural relationship to the site/complex/farmstead
9) Moved: A) Relocation occurred within historic period. B) Recreates original site, orientation, landscape and spatial relationships. C) Compatible in context with neighboring structures. D) Relocation has damaged eligibility.
10) Request comparative study of neighboring properties
11) Historical associations require further investigation

DESCRIPTION/INTEGRITY/ELIGIBILITY:

Feature 1 consists of a 1 1/2 story schoolhouse, which is an end gable structure with a dropped roof side gable addition on the east end of the building. The main structure measures 26.4 ft (8 m) east west by 18.4 ft (5.6 m) north-south. The roof is covered by asphalt shingles with open eaves and enclosed rafters. The exterior is clad in beveled weatherboard with metal endboards. The eastern facade contains a single window opening offset to the south that has been boarded over with plywood. A doorway is north of this window, which is now covered by the addition. The southern elevation of the main structure contains four window openings that have been covered with plywood sheets. A fifth window on the western end still retains its original condition as a 1/1 double hung window. There are no windows on the west and north elevations. The eastern addition measures 10 ft (3 m) by 10 ft (3 m) and has a dropped side gable roof covered by wood shingles. A ridge cap with purlins extends along the ridge. The eaves are extended with enclosed rafters. The exterior is clad in beveled weatherboard with metal endboards. The southern facade contains a 5-panel wooden plank door. This leads out to a concrete step with a concrete patio measuring 6 ft (1.8 m) north-south by 10 ft (3 m) east-west. The eastern elevation contains a centrally-located window opening that has been boarded over by a plywood sheet. Both the main structure and the addition rest on a crumbling concrete foundation.

Urban Legal Description:

NDCRS ARCHITECTURAL SITE FORM

Page 3

Field Code:

SITS #: 32ME269

OWNER'S NAME, ADDRESS, PHONE #: Barry, Monte, Jolene and Kelly Morast

PROJECT TITLE: COT-02

REPORT TITLE: A Class III Cultural Resource Inventory of the Coteau Properties Company's Mine Area 2 North, Mercer County, North Dakota

SITE AREA: The site measures 492 ft (150 m) east-west by 377 ft (115 m) north-south for a total area of 4.3 acres (1.7 ha).

ACCESS:

To access the site, go approximately 12 miles north of Beulah on Hwy 21. Go three miles east on county road. The site is located on southwest corner of crossroads in fallow field.

DESCRIPTION:

This historic site was first recorded by Dill (1978) as an historic rural school building. The site consists of a single structure situated in level grass pasture located in Section 26 of T146N R87W. The site overlooks an intermittent drainage to the south and an abandoned homestead further to the southwest. County roads border the site to the north and east, and pasture borders the site to the south and west. A faded two-track road encircles the structure. Two other features were identified by Dill, an outhouse and a concrete foundation, though the outhouse is no longer standing. An examination of the ground surface around the site failed to reveal any significant historic artifacts beyond pieces of clear glass and miscellaneous metal fragments. The site measures 492 ft (150 m) east-west by 377 ft (115 m) north-south for a total area of 4.3 acres (1.7 ha).

Historic Information:

Site 32ME269 is on land originally acquired by Herman Johnson in 1905 by means of a cash patent. He resided in Mercer County at the time, but not on the property. Herman had moved to Clark County, South Dakota, by the time he sold the property to Edwin Young in 1911. Edwin Young, who resided in Bryant, South Dakota, was also an absentee landowner. Edwin owned the property until 1919, when Philip and Emma Morast purchased it. The Morast family resided on a farm (site 32ME715) located adjacent to the property. Philip and Emma owned the property until 1961, when their son, Raymond, acquired the property title. Raymond and his wife, Elma, sold the property in 1992 to their four children (Barry, Monte, Jolene and Kelly), who are currently listed as joint owners of the property.

The Woodrow School was established on the property in 1919, the same year that Philip and Emma Morast acquired title to the property. The specific nature of the arrangement between the school district and the Morast family for placement of a school on the property is unknown. The Woodrow School posted its first certified enrollment in 1919 and continued in operation until 1963, when it posted its last certified enrollment (Mercer County School Board, personal communication 2002).

References:

Urban Legal Description:

SEE CONTINUATION SHEET

NDCRS ARCHITECTURAL SITE FORM

Page 4

Field Code:

SITS #: 32ME269

SUMMARY OF SITE FEATURES AND EVALUATION OF SIGNIFICANCE:

Feature 1 – School House

Feature 2 – Outhouse Feature

Feature 3 – Outhouse Feature

Statement of Integrity:

The schoolhouse is in relatively good condition, though neglect has impacted the integrity of the structure to a degree. The loss of the original outhouse structures has compromised the integrity of feeling and materials.

Statement of Significance:

Site 32ME269 is not recommended eligible for inclusion in the NRHP under Criteria A, B, C or D. This site is not recognized in the historic documents or the oral record as an important historic cultural resource. The site is not considered significant under Criterion A, as it is not associated with events that have made a significant contribution to the broad patterns of history. The site is not associated with an individual important to local or national history so is not recommended eligible under Criterion B. The site is not considered significant under Criterion C, as it has no architectural value. The site does not have the potential to address pertinent archaeological or historical research questions and is therefore not recommended under Criterion D.

Urban Legal Description:

SEE CONTINUATION SHEET

NDCRS SITE FORM
HISTORICAL ARCHEOLOGICAL SITES

SITS # 32 ME 269
State County Site Number

I. SITE I.D.

Field Code _____ Site Name _____
Field Code _____ Site Name _____

Map Quad Hazen NW
Map Quad _____

LTL	└	Twp	<u>146</u>	R	<u>87</u>	Sec	<u>26</u>	QQQ	<u>5</u>	QQ	<u>5</u>	Q	<u>5</u>
LTL	└	Twp	_____	R	_____	Sec	_____	QQQ	└	QQ	└	Q	└
LTL	└	Twp	_____	R	_____	Sec	_____	QQQ	└	QQ	└	Q	└
LTL	└	Twp	_____	R	_____	Sec	_____	QQQ	└	QQ	└	Q	└
LTL	└	Twp	_____	R	_____	Sec	_____	QQQ	└	QQ	└	Q	└
LTL	└	Twp	_____	R	_____	Sec	_____	QQQ	└	QQ	└	Q	└

II. SITE DESCRIPTION

FEATURE TYPE	CULTURAL MATERIAL	<u>9</u> Site Type
<input checked="" type="checkbox"/> Cm Scatter	<input type="checkbox"/> Bone	<u>7</u> Context
<input type="checkbox"/> Chimney	<input type="checkbox"/> Ceramics	<u>1575</u> Site Area
<input type="checkbox"/> Depression	<input type="checkbox"/> Charcoal	m. x m.
<input type="checkbox"/> Dump	<input type="checkbox"/> Cloth	<u>0</u> Cultural Depth cm.
<input type="checkbox"/> Earthworks	<input type="checkbox"/> Faunal Remains	<u>0</u> Depth Indicator
<input type="checkbox"/> Fortification	<input type="checkbox"/> Fire Cracked Rock	Occupation Date
<input checked="" type="checkbox"/> Foundation	<input type="checkbox"/> Floral Remains	Begin <u>1919</u> End <u>1963</u>
<input type="checkbox"/> Grave	<input type="checkbox"/> Glass	Basis For Dating <u>10</u>
<input type="checkbox"/> Hearth	<input type="checkbox"/> Hide, Hair, Fur	<input checked="" type="checkbox"/> Cm Density
<input type="checkbox"/> Machinery	<input type="checkbox"/> Human Remains	<input type="checkbox"/> Isolated Find
<input type="checkbox"/> Quarry/Mine	<input checked="" type="checkbox"/> Masonry	
<input type="checkbox"/> Rock Art	<input checked="" type="checkbox"/> Metal	
<input type="checkbox"/> Trail	<input type="checkbox"/> Plastic	
<input type="checkbox"/> Wreck	<input type="checkbox"/> Rubber	
<input type="checkbox"/> Other	<input type="checkbox"/> Shell	
	<input checked="" type="checkbox"/> Wood	
	<input type="checkbox"/> Other	

III. ENVIRONMENT

<input checked="" type="checkbox"/> Landform 1	<u>7</u> Landform 2	<u>10</u> Slope/Exposure	<u>7</u> Ecosystem
<input type="checkbox"/> Landform 1	<input type="checkbox"/> Landform 2	<input type="checkbox"/> Slope/Exposure	<input type="checkbox"/> Ecosystem
Elevation	Drainage System	View, Degree	View, Distance
<u>630</u> m.	<u>Missouri River</u>	<u>4</u>	<u>1</u>
Dist Perm Water	Perm Water Type	Dist Seas Water	Seas Water Type
<u>4000</u> m.	<u>3</u>	<u>200</u> m.	<u>4</u>

IV. C.R.M.

<u>3</u> Ownership	<input type="checkbox"/> Ownership
<u>0512402</u> Fieldwork Date	_____ Fieldwork Date
<u>6</u> Site Condition	<u>0</u> Collection
<u>0</u> Test/Probe	<u>0</u> Excavation
Additional Information _____	<input checked="" type="checkbox"/> Management Recommendation

SHSND USE

<input type="checkbox"/> Soil Association	<input type="checkbox"/> Ecozone	<input type="checkbox"/> Area Signf	_____ MS Number
<input type="checkbox"/> Soil Association	<input type="checkbox"/> Ecozone	<input type="checkbox"/> Area Signf	_____ MS Number
<input type="checkbox"/> CR Type	<input type="checkbox"/> Verified Site	<input type="checkbox"/> Non-Site	<input type="checkbox"/> E C F <input type="checkbox"/> T F
<input type="checkbox"/> State Registry	<input type="checkbox"/> National Register		

Coder J. Strait

Date Coded 12/24/02

1. N
2. E
3. S
4. W
5. NE
6. SE
7. SW
8. NW
9. C

NDCRS ARCHAEOLOGICAL AND HISTORICAL SITE FORMS

Descriptive Section

Page 2

FIELD CODE

SITS NO. 32ME269 UPDATE

1. ACCESS:

To access the site, go approximately 12 miles north of Beulah on Hwy 21. Go three miles east on county road. The site is located on southwest corner of crossroads in fallow field.

2. DESCRIPTION OF SITE:

This historic site was first recorded by Dill (1978) as an historic rural school building. The site consists of a single structure situated in level grass pasture located in Section 26 of T146N R87W. The site overlooks an intermittent drainage to the south and an abandoned homestead further to the southwest. County roads border the site to the north and east, and pasture borders the site to the south and west. A faded two-track road encircles the structure. Two other features were identified by Dill, an outhouse and a concrete foundation, though the outhouse is no longer standing. An examination of the ground surface around the site failed to reveal any significant historic artifacts beyond pieces of clear glass and miscellaneous metal fragments. The site measures 492 ft (150 m) east-west by 377 ft (115 m) north-south for a total area of 4.3 acres (1.7 ha).

Feature 1 is a standing structure recorded on a NSCRS architectural form.

Feature 2 consists of the concrete foundation of an outhouse located 75 ft (23 m) west of the schoolhouse. The foundation measures 3.8 ft (1.2 m) by 3.8 ft (1.2 m) with a 1 ft (.3 m) square opening in the southeast corner of the foundation.

Feature 3 consists of the remains of the wooden outhouse identified as a standing structure by Dill (1978). The depression is 23 ft (7 m) south of Feature 2 and measures roughly 3 ft (.9 m) by 3 ft (.9 m) with a depth of less than 1 ft (.3 m). There are several wood fragments scattered near the area.

Historic Overview

Site 32ME269 is on land originally acquired by Herman Johnson in 1905 by means of a cash patent. He resided in Mercer County at the time, but not on the property. Herman had moved to Clark County, South Dakota, by the time he sold the property to Edwin Young in 1911. Edwin Young, who resided in Bryant, South Dakota, was also an absentee landowner. Edwin owned the property until 1919, when Philip and Emma Morast purchased it. The Morast family resided on a farm (site 32ME715) located adjacent to the property. Philip and Emma owned the property until 1961, when their son, Raymond, acquired the property title. Raymond and his wife, Elma, sold the property in 1992 to their four children (Barry, Monte, Jolene and Kelly), who are currently listed as joint owners of the property.

The Woodrow School was established on the property in 1919, the same year that Philip and Emma Morast acquired title to the property. The specific nature of the arrangement between the school district and the Morast family for placement of a school on the property is unknown. The Woodrow School posted its first certified enrollment in 1919 and continued in operation until 1963, when it posted its last certified enrollment (Mercer County School Board, personal communication 2002).

3. DESCRIPTION OF CULTURAL MATERIALS (Quantify and Identify): A few wood fragments

of Items of Cultural Material Observed: 5-10

Collected: 0

4. ARTIFACT REPOSITORY: NA

5. DESCRIPTION OF SUBSURFACE TESTING: NA

RECORDED BY: James Strait

DATE: 5/22/02

NDCRS ARCHAEOLOGICAL AND HISTORICAL SITE FORMS

Descriptive Section

Page 3

FIELD CODE

SITS NO. 32ME269 UPDATE

6. FIELD CONDITIONS (✓):

WET DRY ✓ WINDY ✓ RAINING SNOWING OVERCAST
BRIGHT SUN ✓ TWILIGHT

7. TECHNIQUE(S) USED TO ESTIMATE SITE AREA (✓):

TRANSIT TAPE MEASURE ✓ PACED ✓ VISUAL ESTIMATE

OTHER (explain):

8. RATIONALE FOR SITE BOUNDARY DETERMINATION (✓):

SURFACE CULTURAL MATERIALS ✓ FEATURES TOPOGRAPHY
CONTINUOUS STRATIGRAPHIC EXPOSURE SUBSURFACE TESTING
SYSTEMATIC SUBSURFACE PROBING OTHER (explain):

9. CURRENT USE OF SITE: Pasture

10. OWNER'S NAME/ADDRESS: Barry, Monte, Jolene and Kelly Morast

11. VEGETATION: prairie grasses

12. VEGETATION COVER (% of visual ground): 10-20%

13. SNOW COVER (% visible): NA

14. MAN-HOURS SPENT ON SITE: 4

15. PROJECT TITLE: COT-02

P.I.: Lynelle A. Peterson

16. REPORT TITLE: A Class III Cultural Resource Inventory of the Coteau Properties Company's Mine Area 2 North, Mercer County, North Dakota

AUTHOR: James Strait et al. (2002)

17. OTHER PUBLISHED REFERENCES:

Dill, C.L. 1978 Cultural Resource Inventory: Antelope Valley Station/ A.N.G.C.G.C. Gasification Plant Site, Associate Mining Areas and Ancillary Facilities. State Historical Society of North Dakota. Bismarck, ND.

18. DESCRIPTION OF COLLECTIONS OBSERVED:

19. OWNER-ADDRESS OF COLLECTIONS OBSERVED:

RECORDED BY: James Strait

DATE: 5/22/02

NDCRS ARCHAEOLOGICAL AND HISTORICAL SITE FORMS

Descriptive Section

Page 4

FIELD CODE

SITS NO. 32ME269 UPDATE

20. STATEMENT OF INTEGRITY:

The schoolhouse is in relatively good condition, though neglect has impacted the integrity of the structure to a degree. The loss of the original outhouse structures has compromised the integrity of feeling and materials.

21. STATEMENT OF SIGNIFICANCE:

Site 32ME269 is not recommended eligible for inclusion in the NRHP under Criteria A, B, C or D. This site is not recognized in the historic documents or the oral record as an important historic cultural resource. The site is not considered significant under Criterion A, as it is not associated with events that have made a significant contribution to the broad patterns of history. The site is not associated with an individual important to local or national history so is not recommended eligible under Criterion B. The site is not considered significant under Criterion C, as it has no architectural value. The site does not have the potential to address pertinent archaeological or historical research questions and is therefore not recommended under Criterion D.

22. COMMENTS/REFERENCES:

RECORDED BY: James Strait

DATE: 5/22/02

NDCRS ARCHAEOLOGICAL AND HISTORICAL SITE FORMS

Descriptive Section

Page 5

FIELD CODE

SITS NO. 32ME269 UPDATE

TOPOGRAPHIC MAP

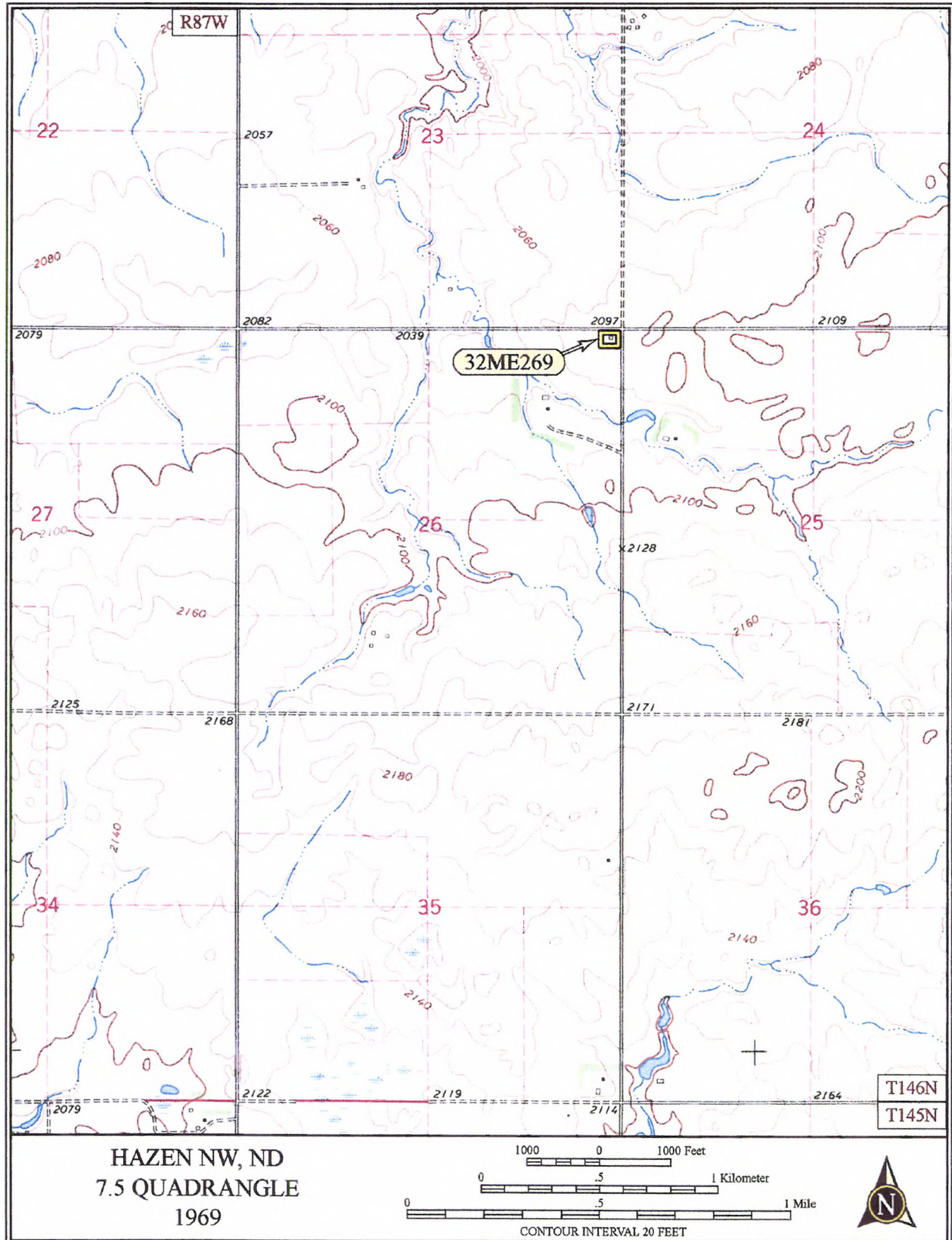

RECORDED BY: James Strait

DATE: 5/22/02

NDCRS ARCHAEOLOGICAL AND HISTORICAL SITE FORMS

Descriptive Section

FIELD CODE

SITS NO. 32ME269 UPDATE

SKETCH MAP

INCLUDE A NORTH ARROW, SITE BOUNDARIES, ROAD OR STREET NAMES, LOCATIONS OF ARTIFACTS, FEATURES, BUILDINGS, STRUCTURES, OBJECTS, AND DEPRESSIONS WITH EACH ITEM INDIVIDUALLY NUMBERED AND KEYED TO THE MAP KEY, AND ROAD OR STREET NAME(S).

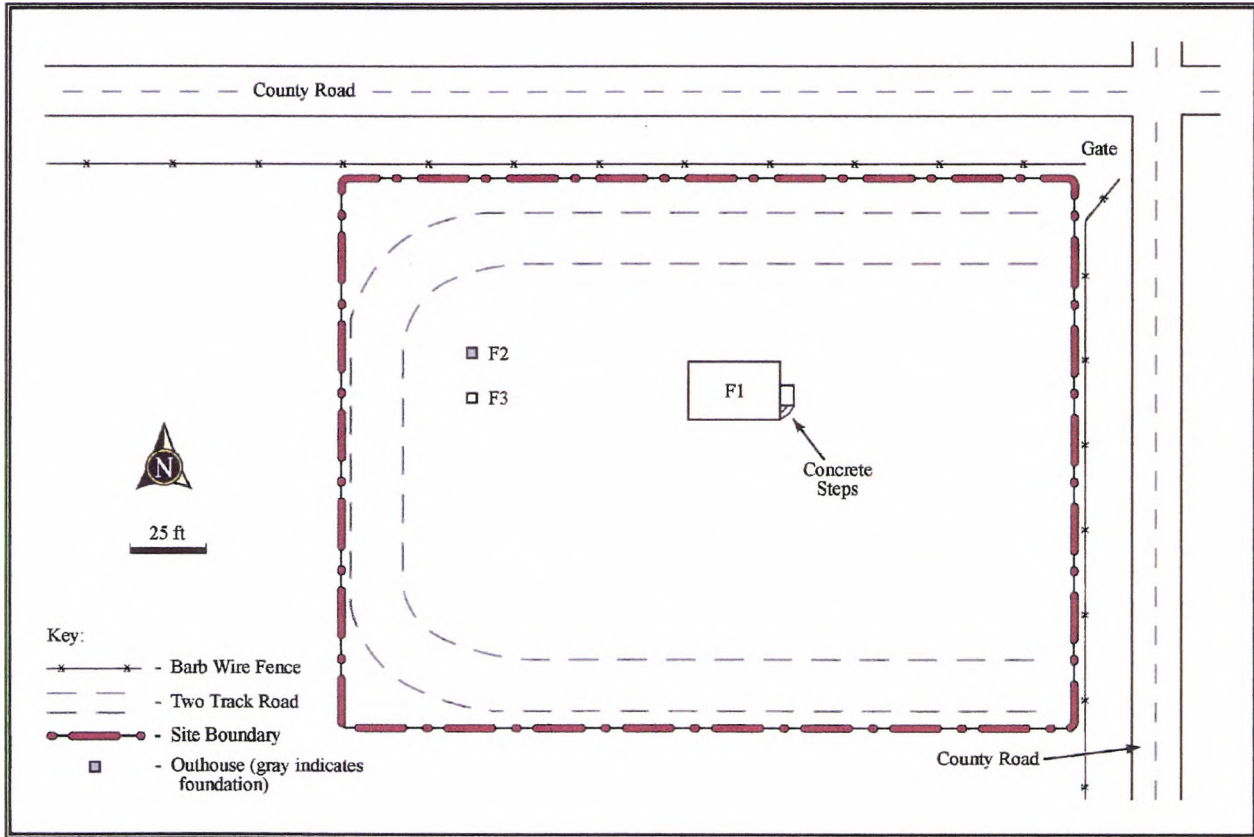

NDCRS ARCHAEOLOGICAL AND HISTORICAL SITE FORMS
Descriptive Section

PHOTOGRAPH

FIELD CODE _____

SITS NO. 32ME269



Feature 1, view to the northwest



Feature 1, view to the southeast

RECORDED BY: James Strait

DATE: 5/25/02

Photo I.D. Code; JS-6 # 12-15

NDCRS ARCHAEOLOGICAL AND HISTORICAL SITE FORMS
Descriptive Section

PHOTOGRAPH

FIELD CODE _____

SITS NO. 32ME269



Feature 2, view to the northwest

RECORDED BY: James Strait

DATE: 5/25/02

**NDCRS SITE FORM
ARCHITECTURAL SITES**

SITS # 32 ME 00269
State County Site Number

Field Code NAC 63 Site Name LITTLE SCHOOL HOUSE
Field Code Site Name

Map Quad HAZEN NW
Map Quad

LTL 0 Twp 146 Range 087 Section 26 QQQ 5 QQ 5 Q 5

- | |
|-----------|
| 1. N 1/2 |
| 2. E 1/2 |
| 3. S 1/2 |
| 4. W 1/2 |
| 5. NE 1/4 |
| 6. SE 1/4 |
| 7. SW 1/4 |
| 8. NW 1/4 |
| 9. C |

City:

Street # and Name

Street # and Name

of Features 1

335 Soils 23 Ecozone 2 Area Signif
0 Soils Ecozone Area Signif Coder
2 CR Type 1 Verified Site 0 Non-Site 2 E C F 2 T F Date Coded
0 State Registry 0 National Register 07/13/83 Update

1 Feature #	9 Feature Type	7 Condition
Construction Date	7 Context	Integrity
Feature Date		5 Plan Shape*
25 Structural System **	26 Primary Exterior *	Secondary Exterior
0 Ethnic	14 Style *	
07/13/83 Fieldwork Date	Fieldwork Date	0 Architect/Builder
		Other Information

**NDCRS SITE FORM
HISTORICAL ARCHEOLOGICAL SITES**

SITS # 32 ME 00269
State County Site Number

Field Code Site Name
Field Code Site Name

Map Quad HAZEN NW
Map Quad

LTL 0 Twp 146 Range 087 Section 26 QQQ 5 QQ 5 Q 5

1. N 1/2
2. E 1/2
3. S 1/2
4. W 1/2
5. NE 1/4
6. SE 1/4
7. SW 1/4
8. NW 1/4
9. C

FEATURE TYPE		CULTURAL MATERIAL			
1	CM Scatter	0	Bone	9	SiteType
0	Chimney	0	Ceramics	7	Context
1	Depression	0	Charcoal		0 SiteArea
0	Dump	0	Cloth		m. x m.
0	Earthworks	0	Faunal Remains		0 Cultural Depth cm.
0	Fortification	0	Fire Cracked Rock		0 Depth Indicator
1	Foundation	0	Floral Remains		Occupation Date
0	Graves	0	Glass	Begin	End
0	Hearth	0	Hide,Hair,Fur	0	0
0	Machinery	0	Human Remains		Basis for Dating
0	Quarry/Mine	0	Masonry		3
0	Rock Art	0	Metal		0 CM Density
0	Trail	0	Plastic		0 Isolated Find
0	Wreck	0	Rubber		
0	Other	0	Shell		
		1	Wood		
		0	Other		

Landform 1	18	Landform 2	Slope/Exposure	Ecosystem
Landform 1		Landform 2	Slope/Exposure	Ecosystem
Elevation:	Drainage System		View, Degree	View, Distance
640 m.	MISSOURI RIVER			
Dist Perm Water	Perm Water Type	Dist Seas Water	Seas Water Type	
0 m.		300 m.	4	

3	Ownership	Ownership
7/14/77	Fieldwork Date	Fieldwork Date
Site Condition	5 Collection	Test/Probe
Excavation		
Additional Information		Management Recommendation

335	Soils	23	Ecozone	3	Area Signif		
0	Soils		Ecozone		Area Signif	J PURCELL	Coder
2	CR Type	1	Verified Site	0	Non-Site	2 ECF	2 TF
						8/23/1979	DateCoded
0	State Registry	0	National Register				Update

NORTH DAKOTA CULTURAL RESOURCES SURVEY

Base Data Form

1. County Mercer 2. Site Number 32ME 269
3. Site Name (s) [F71-108]
4. Type of Resource: A. Archaeological Historical Architectural Paleontological
B. District Site Building Structure Object
5. Map Reference: _____
6. Location: _____ Sec. 26 T 146 N / R 87 W
Plat: _____ Block _____ Lot _____
UTMG: A. _____ B. _____
C. _____ D. _____
7. Access: Access road, gate at NE corner of sec. 26.

8. A. General description of site: Historic school building-rural school

- B. Condition of site: fair to good
9. Owner's name/address: Ray Morast-rural Beulah
10. Occupant's name/address: same
11. Historic Register value: Nat. State Undt. None On Reg. In District District
12. Open to public: Yes No 13. Preservation Underway: Yes No
14. Endangered by: Strip mine
15. Survey Project: Title BEM / ANG Mine Survey Director Dill
Other surveys in which included none
16. Recommendations: _____

17. Environment: Elevation 2090 Nearest Water: Type intermittent stream
~~name~~ also well on site. Distance 1000' Direction SW
Soil conditions: dry
Soil Texture: unknown

MS 225

17. Environment, Cont.

Ground Cover: Prairie grass

Terrain: Interstream uplands

18. Local contact person or organization: _____

19. Photos: No B/W x Color Prints Slides Comments/ID code CLD 55/30

Negatives stored at: SHSND

In space below attach and identify a picture or contact print of the site.

20. Sketch Map of Site:

Scale: 1 in = 1.0 mile

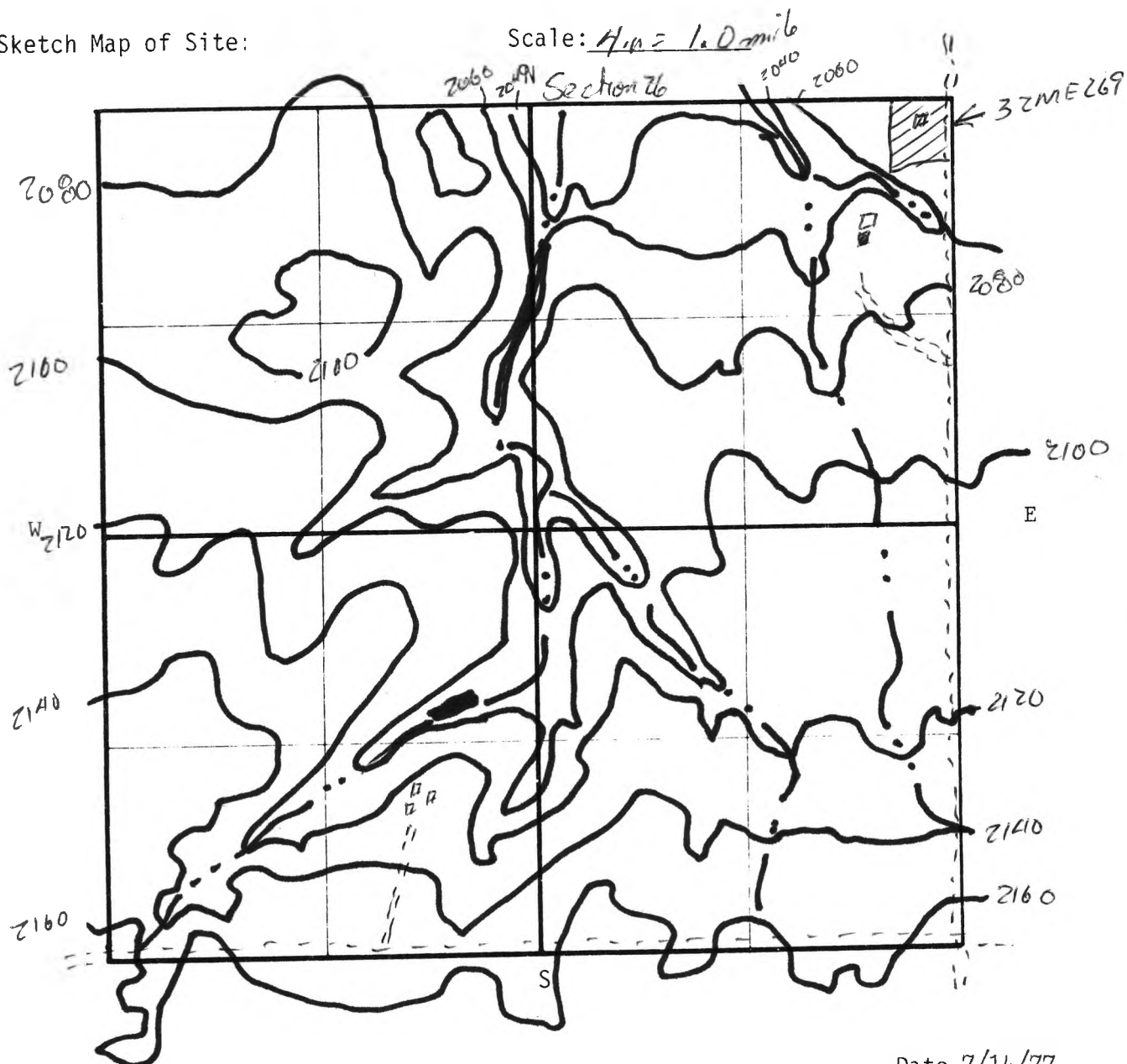

Recorded by: Dill Date 7/14/77

Revised by: _____ Date _____

Continuation form: Historic Sites

Site Number 32ME 269

- 27. Thematic category Settlement 28. Date or period unknown
- 29. Structures: Number standing 2 Number collapsed -----
- Number of foundations only 1 Number of earthworks -----
- Number of basement depressions none No structural remains observed -----

30. Architectural/Structural Detail:

- A. Style or design -----
- B. Architect/engineer -----
- C. Contractor/builder -----
- D. Original use School house
- E. Present use Abandoned pasture
- F. Number of stories 1 G. Basement: Yes No Partial unknown
- H. Foundation Material concrete
- I. Wall Construction wood frame
- J. Wall Treatment -----
- K. Roof type and material -----
- L. Number of bays: Front Side M. Plan shape -----

- 31. Frontage ----- 32. Distance from road -----
- 33. Number of outbuildings 2 34. Description of outbuildings -----
- 1 outhouse, 1 concrete foundation

35. Changes -----

36. Information sources/References -----

37. Reason for significance: -----

Recorded by C.L. Dill Date 7/14/77
 Revised by ----- Date -----