

SITS # 3.2, M.E. 1.3.3.6
State County Site Number

Field Code U.W.-1.5.7.3.-1. Site Name _____
Field Code _____ Site Name _____

Map Quad M.E.D.I.C.I.N.E. BUTTE SW
Map Quad _____

LTL	Tw	<u>14.1</u>	R	<u>89</u>	Sec	<u>20</u>	QQQ	<u>6</u>	QQ	<u>6</u>	Q	<u>7</u>
LTL	Tw	_____	R	_____	Sec	_____	QQQ	_____	QQ	_____	Q	_____
LTL	Tw	_____	R	_____	Sec	_____	QQQ	_____	QQ	_____	Q	_____
LTL	Tw	_____	R	_____	Sec	_____	QQQ	_____	QQ	_____	Q	_____
LTL	Tw	_____	R	_____	Sec	_____	QQQ	_____	QQ	_____	Q	_____
LTL	Tw	_____	R	_____	Sec	_____	QQQ	_____	QQ	_____	Q	_____

1. N $\frac{1}{2}$
2. E $\frac{1}{2}$
3. S $\frac{1}{2}$
4. W $\frac{1}{2}$
5. NE $\frac{1}{4}$
6. SE $\frac{1}{4}$
7. SW $\frac{1}{4}$
8. NW $\frac{1}{4}$
9. C

I. SITE I.D.

II. SITE DESCRIPTION

FEATURE TYPE	CULTURAL MATERIAL	<u>9</u> Site Type
<input checked="" type="checkbox"/> Cm Scatter	<input type="checkbox"/> Bone	<u>7</u> Context
<input type="checkbox"/> Chimney	<input type="checkbox"/> Ceramics	<u>2.2.5</u> Site Area
<input type="checkbox"/> Depression	<input type="checkbox"/> Charcoal	<u>0</u> Cultural Depth cm.
<input type="checkbox"/> Dump	<input type="checkbox"/> Cloth	<u>4</u> Depth Indicator
<input type="checkbox"/> Earthworks	<input type="checkbox"/> Faunal Remains	Occupation Date
<input type="checkbox"/> Fortification	<input type="checkbox"/> Fire Cracked Rock	Begin _____ End _____
<input type="checkbox"/> Foundation	<input type="checkbox"/> Floral Remains	Basis For Dating
<input type="checkbox"/> Grave	<input type="checkbox"/> Glass	<u>5</u> Cm Density
<input type="checkbox"/> Hearth	<input type="checkbox"/> Hide, Hair, Fur	<input type="checkbox"/> Isolated Find
<input type="checkbox"/> Machinery	<input type="checkbox"/> Human Remains	
<input type="checkbox"/> Quarry/Mine	<input checked="" type="checkbox"/> Masonry	
<input type="checkbox"/> Rock Art	<input type="checkbox"/> Metal	
<input type="checkbox"/> Trail	<input type="checkbox"/> Plastic	
<input type="checkbox"/> Wreck	<input type="checkbox"/> Rubber	
<input type="checkbox"/> Other	<input type="checkbox"/> Shell	
	<input type="checkbox"/> Wood	
	<input type="checkbox"/> Other	

III. ENVIRONMENT

Landform 1 7 Landform 2 1.0 Slope/Exposure 1.7 Ecosystem
 Landform 1 _____ Landform 2 _____ Slope/Exposure _____ Ecosystem
 Elevation 67.5 m. Drainage System K.N.I.F.E. R.I.V.E.R. View, Degree 2 View, Distance 3
 Dist Perm Water 21.3.0 m. Perm Water Type 3 Dist Seas Water 6.1.9 m. Seas Water Type 4

IV. C.R.M.

3 Ownership Ownership
1.0.10.2.9.2 Fieldwork Date _____ Fieldwork Date _____
4 Site Condition Collection 0 Test/Probe 0 Excavation
 Additional Information 4 Management Recommendation

SHSND USE

1.6 Soil Association 2.3 Ecozone 3 Area Signf _____ MS Number _____
 _____ Soil Association _____ Ecozone _____ Area Signf _____ MS Number _____
 CR Type Verified Site Non-Site 2 E C F 2 T F
 State Registry National Register

Coder LR Blikre Date Coded 10.5.92

NDCRS HISTORICAL ARCHEOLOGICAL SITE FORM

- FEATURE TYPE**
- 0 or blank. Absent
 - 1. Present
 - 2. Probable
- CULTURAL MATERIAL**
- 0 or blank. Absent
 - 1. Present
 - 2. Probable
- DEPTH INDICATOR**
- 0. Not applicable
 - 1. Auger
 - 2. Cutbank or erosional feature
 - 3. Excavation
 - 4. Guess
 - 5. Shovel
 - 6. Soil Probe
 - 7. Other
- BASIS FOR DATING**
- 0. Unknown
 - 1. Date Unknown
 - 2. Radiocarbon

- AGRICULTURE**
- 02 Animal Shelter/Stable
 - 02 Barn
 - 02 Blacksmith Shop
 - 03 Chicken Coop/Poultry House
 - 03 Clinic, Animal/Veterinarian
 - 03 Corral/Enclosure/Pen
 - 03 Experiment Station
 - 03 Farm, Dairy
 - 03 Farm, Arable
 - 03 Greenhouse/Nursery
 - 03 Hatchery, Animal/Bird/Fish
 - 03 Ice/Smoke House/Root Cellar
 - 04 Line Shack
 - 04 Pump/Well
 - 07 Pump House/Well House
 - 08 Ranch
 - 08 Silo/Silage Pit
 - 13 Stock Dam
 - 13 Storage Building
 - 13 Storage Yard
 - 13 Summer Kitchen
 - 14 Well/Pump
 - 14 Windmill
 - 14 Work shop
- ARTS AND ENTERTAINMENT**
- 25 Auditorium/Lecture Hall
 - 25 Cinema/Theater
 - 25 Lecture Hall
 - 25 Museum/Gallery
 - 25 Opera House
 - 25 Studio, Photo/Art/Sculpt
 - 24 Theater
- COMMERCE**
- 26 Bank/S & L/Financial
 - 26 General Store
 - 47 Shopping Center/Mall
 - 47 Store, Retail
 - 48 Trading Post
 - 48 Warehouse
- COMMUNICATIONS**
- 07 Newspaper Office
 - 07 Print Shop
 - 08 Radio Facility
 - 09 Radio/TV Station
 - 09 Teleph./Telegr. Facil.
 - 17 Tower, Radio/TV/Microwave
- EDUCATION**
- 19 Business College
 - 19 Class Room/Lecture Hall
 - 19 College/University
 - 20 Laboratory
 - 20 Library
 - 20 School
 - 19 Seminary
 - 19 Trade/Technical School
- ENGINEERING**
- 21 Bridge/Trestle
 - 21 Canal/Tunnel
- FOOD SERVICE**
- 30 Bakery
 - 28 Bar/Tavern
 - 24 Bottling Plant
 - 24 Brewery/Distillery
 - 00 Butcher Shop
 - 25 Cannery
 - 07 Creamery
 - 07 Dairy Processing Plant
 - 25 Frozen Food Locker
 - 26 Grocery Store
 - 90 Meat Packing Plant
 - 27 Mill, Grist/Flour
 - 23 Restaurant/Cafe/Mess Hall
 - 25 Sugar Refinery
- FUNERARY**
- 29 Cemetery
 - 70 Gravestone
 - 70 Memorial
 - 70 Monument
 - 29 Mortuary
- GOVERNMENT**
- 32 Border Crossing Station
 - 30 City Hall
 - 04 Correctional Facility/Jail
 - 09 Courthouse
 - 32 Customs House
 - 00 Fire Station
 - 09 Government Office
 - 06 Indigent Home
 - 06 Orphanage
 - 32 Post Office
 - 10 Post Office/Mail Station
 - 10 Sanitary Land Fill
 - 10 Sewage Treatment Plant
 - 32 Sheriff's Office
 - 73 Township Hall
 - 98 Water Treatment Plant
- HEALTH CARE**
- 32 Clinic/Dispensary
 - 33 Hospital/Infirmary
 - 06 Nursing Home
- INDUSTRIAL**
- 34 Brick Manufacturing Plant
 - 08 Bulk Plant
 - 34 Concrete Mfg. Plant
 - 34 Elect. Gen. Facility
 - 34 Elect. Transform. Facility
 - 34 Elect. Transmiss. Facility
 - 34 Factory/Woodyard
 - 06 Gas Storage
 - 06 Gas Transmission Facility
 - 14 Gas Well
 - 11 Grain Storage, Commercial
 - 37 Lumber Yard
 - 37 Mill, Saw
 - 37 Mill, Stamp/Minerals Refin.
- MINE/QUARRY**
- 35 Mine/Quarry
 - 00 Oil Refinery
 - 00 Oil Tank Battery
 - 00 Oil Transmission Facility
 - 00 Oil Well
 - 00 Pilling
 - 73 Rapax Shop
 - 16 Storage Yard
 - 30 Tippi
 - 10 Warehouse
 - 02 Welding/Blacksmith Shop
- LANDSCAPE ARCHITECTURE**
- 28 Fountain
 - 70 Garden
 - 70 Monument
 - 30 Park
- MILITARY**
- 70 Armory
 - 00 Battlefield
 - 70 Bastion
 - 70 Blockhouse
 - 44 Camp Site, Temporary
 - 00 Camp, Semi-Permanent
 - 70 Defensive Work
 - 00 Fort/Cantonment/Post/Depot
 - 70 Military Site
 - 35 Parade Ground
 - 00 Post/Bag Exchange (PB/E)
 - 70 Powder Magazine
 - 00 Rifle Range
 - 00 Sentries' Store
 - 40 Trail
- OFFICE/HEADQUARTERS**
- 45 Administration
 - 46 Business
 - 00 Fraternal/Sororal
 - 00 Lodge
 - 45 Organizational
 - 46 Professional
 - 00 Social
- RECREATION/SPORTS**
- 32 Athletic/Clubhouse
 - 30 Billiard Parlor/Pool Hall
 - 00 Boat Landing, Recreation
 - 00 Camp/Picnic Grounds
 - 00 Fairgrounds
 - 00 Grandstand
 - 51 Play ground
 - 52 Recreation Area, Indoor
 - 51 Recreation Area, Outdoor
 - 51 Resort
 - 00 Rodeo Grounds
 - 00 Sport Facility, Indoor
 - 00 Sport Facility, Outdoor
- RELIGIOUS**
- 04 Chapel, Non-Denom.
 - 09 Church School
 - 03 Church, Catholic
 - 03 Church, Protestant
 - 02 Convent/Monastery
 - 30 Fellowship Hall
 - 00 Parsonage/Mans./Rectory
 - 19 Seminary
 - 70 Shrine
 - 51 Synagog
- RESIDENTIAL**
- 02 Backs/Dorm./Unit House
 - 02 Dwelling, Double Unit
 - 02 Dwelling, Multiple Unit
 - 02 Dwelling, Single Unit
 - 05 Garage/Carriage House
 - 04 Hotel/Motel/Inn
 - 05 Mobile Home
 - 50 Privy
- TRANSPORTATION**
- 09 Airport/Airfield/Land.
 - 56 Boat Landing, Com'l/Str
 - 07 Boat Landing, Recreation
 - 21 Bridge/Trestle
 - 09 Depot/Terminal
 - 02 Ferry
 - 02 Ford
 - 72 Freight Yard
 - 00 Fuel Station/Yard, Coal/Wood, etc.
 - 00 Gasoline Station
 - 53 Hanger
 - 48 Highway
 - 02 Livestock
 - 70 Loading Platform
 - 40 Railroad Grade/Tracks
 - 56 Rest Stop
 - 48 Road
 - 73 Roundhouse
 - 00 Siding
 - 70 Signal
 - 02 Stable
 - 00 Spur
 - 06 Stage Station
 - 72 Switch Yard
 - 40 Trail
 - 02 Tunnel
 - 03 Turn-around
- MISCELLANEOUS**
- 2 Accident/Disaster Site
 - 10 Dump
 - 23 Spring
 - 77 Spring House
 - 17 Tower
 - 7 Town/City/Colony/Settle.
 - 99 Other

II. SITE DESCRIPTION

- CONTEXT**
- 17 Government, State
 - 18 Government, Local
 - 19 Horticulture
 - 20 Industrial Development
 - 21 Irrigation and Conserv.
 - 22 Military
 - 23 Mining, Coal
 - 24 Petroleum
 - 25 Railroads
 - 26 Ranching, Open Range
 - 27 Ranching, Fee Simple
 - 28 Religion
 - 29 Roads, Trails, and Hwy.
 - 30 Rural Settlement
 - 31 Urban Settlement
 - 32 Water Navigation

III. ENVIRONMENT

- LANDFORM 1**
- 0. Unknown
 - 1. Top of
 - 2. Bottom of
 - 3. Side of
 - 4.
 - 5. Top and Bottom of
 - 6. Top and Side of
 - 7. Bottom and Side of
 - 8. Top, Bottom, & Side
 - 9. Hill-Knoll-Bluff
- LANDFORM 2**
- 0. Unknown
 - 1. Beachline (glacial)
 - 2. Beach or riverbank
 - 3. Canyon
 - 4. Island
 - 5. Delta
 - 6. Draw
 - 7. Upland plain
 - 8. Floodplain
 - 9. Hill-Knoll-Bluff
 - 10. Dune
- SLOPE/EXPOSURE**
- 0. Unknown
 - 1. North
 - 2. Northeast
 - 3. East
 - 4. Southeast
 - 5. South
 - 6. Southwest
 - 7. West
 - 8. Northwest
 - 9. Closed
 - 10. Open
- VIEW, DEGREE**
- 0. Unknown
 - 1. 90°
 - 2. 180°
 - 3. 270°
 - 4. 360°
 - 5. No View
- PERM & SEAS WATER TYPE**
- 0. Unknown
 - 1. Lake
 - 2. Spring
 - 3. Moving Water (Stream)
 - 4. Intermittent Stream
 - 5. Intermittent Pond
 - 6. Marsh
- ECOSYSTEM**
- 0. Unknown
 - 1. Bottomland
 - 2. Terraces
 - 3. Low Slope
 - 4. Scarie
 - 6. Badlands
 - 8. Upland
 - 9. Grassland
 - 7. Wetting Grassland
 - 9. Hardwood Draw
 - 9. Marsh
 - 10. Ponderosa Pine
 - 11. Millg. Scarie
 - 12. Upland Grass
 - 13. River Grass
 - 14. Rockland
 - 18. Chopy Sandhills
 - 16. Savanna
 - 17. Mixed Grass Prairie-Dry
 - 18. Mixed Grass Prairie-Wet
 - 19. River Terrace and Bottom Lands

IV. C.R.N.

- OWNERSHIP**
- 0. Unknown
 - 1. State
 - 2. Federal
 - 3. Private
 - 4. Local Government
 - 5. Reservation
- SITE CONDITION**
- 0. Unknown
 - 1. Destroyed
 - 2. Inundated
 - 3. Very Poor
 - 4. Poor
 - 5. Fair
 - 6. Good
 - 7. Excellent
- COLLECTION**
- 0. No Cultural Material
 - 1. CM but No Collection
 - 2. Systematic Collection
 - 3. Non-Systematic
 - 4. Completely Collected
- TEST & EXCAVATION**
- 0. No
 - 1. Yes, Results Positive
 - 2. Yes, Results Negative
- MANAGEMENT RECOMM.**
- 0. Unknown
 - 1. No Further Work
 - 2. Further Work
 - 3. Impact Analysis
 - 4. Both 2 & 3
 - 5. Avoidance-Mitigation
 - 6. Exclusion-Preservation
- CR TYPE**
- 0. Unknown
 - 1. Site
 - 2. Building
 - 3. Structure
 - 4. Object
 - 5. District
- NATIONAL & STATE REGISTER**
- 0. Undetermined
 - 1. Listed
 - 2. Nominated
 - 3. Eligible
 - 4. Not Eligible
 - 5. Determined Eligible
 - 6. Eligible as Part of a District
- E C F AND T F**
- 1. Exclusion Area
 - 2. Avoidance Area
 - 3. Area of Concern
- AREA SIGN.**
- 1. Archeological
 - 2. Architectural
 - 3. Historical
 - 4. Paleontological

OFFICE

NDCRS SITE FORM
ARCHITECTURAL SITES
Page 1

SITS # 32 M.E.

Field Code U.W.-1.5.7.3.-1 Site Name _____
Field Code _____ Site Name _____

Map Quad M.E.D.I.C.I.N.E. BUTTE SW.
Map Quad _____

1. N $\frac{1}{2}$
2. E $\frac{1}{2}$
3. S $\frac{1}{2}$
4. W $\frac{1}{2}$
5. NE $\frac{1}{4}$
6. SE $\frac{1}{4}$
7. SW $\frac{1}{4}$
8. NW $\frac{1}{4}$
9. C

LTL	<input type="checkbox"/>	Twp	<u>141</u>	R	<u>89</u>	Sec	<u>20</u>	QQQ	<u>6</u>	QQ	<u>6</u>	Q	<u>7</u>
LTL	<input type="checkbox"/>	Twp	_____	R	_____	Sec	_____	QQQ	_____	QQ	_____	Q	_____
LTL	<input type="checkbox"/>	Twp	_____	R	_____	Sec	_____	QQQ	_____	QQ	_____	Q	_____
LTL	<input type="checkbox"/>	Twp	_____	R	_____	Sec	_____	QQQ	_____	QQ	_____	Q	_____
LTL	<input type="checkbox"/>	Twp	_____	R	_____	Sec	_____	QQQ	_____	QQ	_____	Q	_____
LTL	<input type="checkbox"/>	Twp	_____	R	_____	Sec	_____	QQQ	_____	QQ	_____	Q	_____

City _____

Street # _____ Street # _____

Street Name _____ Street Name _____

of Features _____

<input type="checkbox"/>	Feature #	<input type="checkbox"/>	Feature Type	<input type="checkbox"/>	Condition
<input type="checkbox"/>	Construction Date	<input type="checkbox"/>	Context *	<input type="checkbox"/>	Plan Shape *
<input type="checkbox"/>	Feature Date	<input type="checkbox"/>	Primary Exterior *	<input type="checkbox"/>	Secondary Exterior
<input type="checkbox"/>	Structural System **	<input type="checkbox"/>	Style *	<input type="checkbox"/>	Architect/Builder
<input type="checkbox"/>	Ethnic	<input type="checkbox"/>	Fieldwork Date	<input type="checkbox"/>	Other Information

<input type="checkbox"/>	<u>16</u> Soil Association	<input type="checkbox"/>	<u>23</u> Ecozone	<input type="checkbox"/>	<u>2</u> Area Signf	_____	MS Number
<input type="checkbox"/>	Soil Association	<input type="checkbox"/>	Ecozone	<input type="checkbox"/>	Area Signf	_____	MS Number
<input type="checkbox"/>	<u>2</u> CR Type	<input type="checkbox"/>	<u>1</u> Verified Site	<input type="checkbox"/>	Non-Site	<input type="checkbox"/>	<u>2</u> E C F <u>3</u> T F
<input type="checkbox"/>	State Registry	<input type="checkbox"/>	National Register				

Coder LR Blikre

Date Coded 10-5-92

Reconnaissance Survey _____

Intensive Survey

Manuscript/Report Title: Mercer County Road Improvement, Class III CRT

Author(s): LR Blikre

SITE DATA

FEATURE DATA

SHSND USE

FIELD MANUAL
NDCRS ARCHITECTURAL SITE FORM

FEATURE TYPE

AGRICULTURE

- 62 Animal Shelter/Stable
 - 62 Barn
 - 62 Blacksmith Shop
 - 66 Chicken Coop/Poultry House
 - 3 Clinic, Animal/Veterinarian
 - 43 Corral/Enclosure/Pen
 - 70 Experiment Station
 - 5 Farm, Dairy
 - 1 Farm/Farmstead
 - 61 Granary/Bin
 - 91 Greenhouse/Nursery
 - 12 Hatchery, Ann'l/Bird/Fish
 - 67 Ice/Smoke House/Root Cellar
 - 64 Line Shack
 - 14 Pump/Well
 - 77 Pump House/Well House
 - 4 Ranch
 - 61 Silo/Silage Pit
 - 13 Stock Dam
 - 15 Storage Building
 - 16 Storage Yard
 - 69 Summer Kitchen
 - 14 Well/Pump
 - 17 Windmill
 - 71 Work shop
- ARTS AND ENTERTAINMENT
- 75 Auditorium/Lecture Hall
 - 74 Cinema/Theater
 - 75 Lecture Hall
 - 99 Museum/Gallery
 - 75 Opera House
 - 73 Studio, Photo/Art/Sculpt
 - 74 Theater
- COMMERCE
- 76 Bank/S & L/Financial
 - 68 General Store
 - 47 Shopping Center/Mall
 - 47 Store, Retail
 - 68 Trading Post
 - 15 Warehouse
- COMMUNICATIONS
- 87 Newspaper Office
 - 87 Print Shop
 - 85 Radar Facility
 - 93 Radio/TV Station
 - 89 Teleph./Telegr. Facil.
 - 17 Tower, Radio/TV/Microwave
- EDUCATION
- 19 Business College
 - 75 Class Room/Lecture Hall
 - 19 College/University
 - 70 Laboratory
 - 20 Library
 - 9 School
 - 19 Seminary
 - 19 Trade/Technical School
- ENGINEERING
- 21 Bridge/Trestle
 - 22 Canal/Flume

- 13 Dam
 - 17 Tower
- FOOD SERVICE
- 90 Bakery
 - 28 Bar/Tavern
 - 24 Bottling Plant
 - 24 Brewery/Distillery
 - 90 Butcher Shop
 - 25 Cannery
 - 97 Creamery
 - 97 Dairy Processing Plant
 - 25 Frozen Food Locker
 - 26 Grocery Store
 - 90 Meat Packing Plant
 - 27 Mill, Grist/Flour
 - 23 Restaurant/Cafe/Mess Hall
 - 25 Sugar Refinery
- FURNERARY
- 29 Cemetery
 - 78 Gravestone
 - 78 Memorial
 - 78 Monument
 - 29 Mortuary
- GOVERNMENT
- 32 Border Crossing Station
 - 30 City Hall
 - 84 Correctional Facility/Jail
 - 59 Courthouse
 - 32 Customs House
 - 58 Fire Station
 - 59 Government Office
 - 86 Indigent Home
 - 86 Orphanage
 - 33 Pest House
 - 32 Police Station
 - 18 Post Office/Mail Station
 - 10 Sanitary Land Fill
 - 10 Sewage Treatment Plant
 - 32 Sheriff's Office
 - 73 Township Hall
 - 98 Water Treatment Plant
- HEALTH CARE
- 33 Clinic/Dispensary
 - 33 Hospital/Infirmary
 - 86 Nursing Home
- INDUSTRIAL
- 34 Brick Manufacturing Plant
 - 88 Bulk Plant
 - 34 Concrete Mfg. Plant
 - 31 Elect. Gener. Facility
 - 36 Elect. Transform. Facility
 - 38 Elect. Transmiss. Facility
 - 34 Factory/Foundry
 - 96 Gas Storage
 - 96 Gas Transmission Facility
 - 14 Gas Well
 - 11 Grain Storage, Commercial
 - 36 Lumber Yard
 - 37 Mill, Saw
 - 37 Mill, Stamp/Minerals Refin.

- 35 Mine/Quarry
 - 96 Oil Refinery
 - 88 Oil Tank Battery
 - 96 Oil Transmission Facility
 - 14 Oil Well
 - 96 Pipeline
 - 71 Repair Shop
 - 16 Storage Yard
 - 38 Tipple
 - 15 Warehouse
 - 92 Welding/Blacksmith Shop
- LANDSCAPE ARCHITECTURE
- 78 Fountain
 - 78 Garden
 - 78 Monument
 - 39 Park
- MILITARY
- 79 Armory
 - 60 Battlefield
 - 79 Bastion
 - 79 Blockhouse
 - 44 Camp Site, Temporary
 - 8 Camp, Semi-Permanent
 - 79 Defensive Works
 - 8 Fort/Cantonment/Post/Base
 - 79 Missile Site
 - 79 Pallisade
 - 39 Parade Ground
 - 59 Post/Base Exchange(PX/BX)
 - 79 Powder Magazine
 - 51 Rifle Range
 - 68 Suttle's Store
 - 48 Trail
- OFFICE/HEADQUARTERS
- 45 Administrative
 - 45 Business
 - 80 Fraternal/Sororal
 - 80 Lodge
 - 45 Organizational
 - 46 Professional
 - 80 Social
- RECREATION/SPORTS
- 52 Arcade/Casino
 - 32 Billiard Parlor/Pool Hall
 - 57 Boat Landing, Recreational
 - 51 Camp/Picnic Grounds
 - 94 Fairgrounds
 - 91 Grandstand
 - 51 Play ground
 - 52 Recreation Area, Indoor
 - 51 Recreation Area, Outdoor
 - 51 Resort
 - 94 Rodeo Grounds
 - 95 Sport Facility, Indoor
 - 81 Sport Facility, Outdoor
- RELIGIOUS
- 54 Chapel, Non-Denom.
 - 9 Church School
 - 53 Church, Catholic
 - 63 Church, Protestant

- 42 Convent/Monastery
 - 30 Fellowship Hall
 - 40 Parsonage/Manse/Rectory
 - 19 Seminary
 - 78 Shrine
 - 84 Synagog
- RESIDENTIAL
- 42 Barracks/Dorm./Bunk House
 - 41 Dwelling, Double Unit
 - 42 Dwelling, Multiple Unit
 - 40 Dwelling, Single Unit
 - 65 Garage/Carriage House
 - 64 Hotel/Motel/Inn
 - 65 Mobile Home
 - 60 Privy
- TRANSPORTATION
- 49 Airport/Airfield/Land. Fld.
 - 56 Boat Landing, Com'c'l/Steam
 - 57 Boat Landing, Recreational
 - 21 Bridge/Trestle
 - 59 Depot/Terminal
 - 82 Ferry
 - 82 Ford
 - 72 Freight Yard
 - 88 Fuel Station/Yard, Coal/Wood, etc.
 - 88 Gasoline Station
 - 55 Manger
 - 48 Highway
 - 62 Livery
 - 70 Loading Platform
 - 48 Railroad Grade/Tracks
 - 56 Rest Stop
 - 48 Road
 - 73 Roundhouse
 - 48 Siding
 - 78 Signal
 - 62 Stable
 - 48 Spur
 - 56 Stage Station
 - 72 Switch Yard
 - 48 Trail
 - 82 Tunnel
 - 83 Turn-around
- MISCELLANEOUS
- 2 Accident/Disaster Site
 - 10 Dump
 - 73 Spring
 - 77 Spring House
 - 17 Tower
 - 7 Town/City/Colony/Settlement
 - 99 Other

STRUCTURAL SYSTEM/EXTERIOR MATERIALS

- 1. Asbestos Siding/Shingle
- 2. Asphalt Siding/Shingles
- 3. Brick
- 4. Clay Tile
- 5. Composition Board
- 6. Concrete Block
- 7. Concrete, Poured/Cast
- 8. Earth/Clay
- 9. Earthen Brick
- 10. Glass, Block
- 11. Glass, Pigmented
- 12. Log
- 13. Metal, Decorative Wood
- 14. Metal, Frame
- 15. Metal, Horizontal Siding
- 16. Metal, Sheet
- 17. Perma Stone
- 18. Plastic, Vinyl
- 19. Pole
- 20. Stone, Cut
- 21. Stone, Uncut
- 22. Stucco/Plaster
- 23. Tarpaper
- 24. Thatch
- 25. Wood Frame
- 26. Wood, Horizontal siding
- 27. Wood, Shingles/Shakes
- 28. Wood, Vertical Siding
- 29. Other

ETHNIC

- 0. Unknown
- 1. African
- 2. American Indian
- 3. Arabic
- 4. British/Celtic
- 5. Canadian
- 6. Czech/Bohemian
- 7. Danish
- 8. Dutch
- 9. Finnish
- 10. French
- 11. German/Austrian/Swiss
- 12. German-Russian
- 13. Greek
- 14. Icelandic
- 15. Irish
- 16. Italian
- 17. Jewish
- 19. Norwegian
- 20. Oriental
- 21. Polish
- 22. Russian
- 23. Scot
- 24. Spanish
- 25. Swedish
- 26. Ukrainian
- 27. Other

FEATURE DATE

- 1. pre-1880
 - 2. 1880-1900
 - 3. 1900-1915
 - 4. 1915-1930
 - 5. 1930-1945
 - 6. post-1945
- CONDITION
- 1. Destroyed
 - 2. Inundated
 - 3. Very Poor
 - 4. Poor
 - 5. Fair
 - 6. Good
 - 7. Excellent

CONTEXTS

- 1 Aviation
- 2 Bridges
- 3 Colonization
- 4 Commerce
- 5 Communications
- 6 Depression, the Great
- 7 Education
- 8 Energy Development
- 9 Entertainment
- 10 Exploration
- 11 Farming, Bonanza
- 12 Farming, Dairy
- 13 Farming
- 14 Fur Trade
- 15 Government, National
- 16 Government, Territorial
- 17 Government, State
- 18 Government, Local
- 19 Horticulture
- 20 Industrial Development
- 21 Irrigation and Conservation
- 22 Military
- 23 Mining, Coal
- 24 Petroleum
- 25 Railroads
- 26 Ranching, Open Range
- 27 Ranching, Fee Simple
- 28 Religion
- 29 Roads, Trails, and Highways
- 30 Rural Settlement
- 31 Urban Settlement
- 32 Water Navigation

STYLES

- 1. American Foursquare/Cube
- 3. Beaux Arts/Neo Classical
- 4. Boomtown/False Front
- 5. Bungalow
- 6. Chicago School
- 7. Colonial Revival
- 8. Craftsman
- 9. International Style
- 10. Early Brick Commercial
- 11. Elizabethan/Tudor Revival
- 12. Eastern European Revivals
- 13. Gothic Revival
- 14. Gabled Front
- 15. Moderne
- 16. Italianate
- 17. Mission/Pueblo Revival
- 20. Prairie Style
- 22. Queen Anne
- 23. Ranch/Split Level
- 24. Richardsonian Romanesque
- 25. Mansardic/Second Empire
- 26. Shingle Style
- 27. Stick Style
- 28. Ethnic/Vernacular
- 29. Other Style
- 30. Romanesque
- 31. Hipped Roof Box
- 32. Transitional Brick Comm.
- 33. Modular/Lustron
- 34. Plain Residential
- 35. Other Contemporary

PLAN SHAPE

- 0. Not Applicable
- 1. Circular
- 2. Irregular
- 3. L-Shaped
- 4. Polygonal
- 5. Rectangular
- 6. Square
- 7. T-Shaped
- 8. U-Shaped
- 9. Other

NDCRS ARCHITECTURAL SITE FORM

Page 1A

Field Code: UW#1573-1 Feature Number 1 SITS #:

DESCRIPTIVE SECTION

FOUNDATION STORIES ROOF TYPE/CORNICE
Concrete Slab 1 1/2 Gabled Roof

WINDOW CONDITION DATING METHOD
Most Broken Date Unknown

PRESERVATION RECOMMENDATION (check all that apply):

1) Individual Nomination 2) Contributes to a potential district
3) No nomination potential 4) Will not contribute to district
5) Potential district not known at this time: feature would be a contributing element if neighboring properties constitute a district
6) Thematic nomination potential 7) Component of historic site/landscape

8) Feature has an important physical, spatial, functional, historic or architectural relationship to the site/complex/farmstead

9) Moved: A) relocation occurred within historic period.
B) recreates original site, orientation, landscape and spatial relationships. C) compatible in context with neighboring structures. D) relocation has damaged eligibility.

10) Request comparative study neighboring properties

11) Historical associations require further investigation

DESCRIPTION/INTEGRITY/ELIGIBILITY: Feature 1 is an abandoned school house. The school building is shown on the 1972 Quad map as not being in use, indicating that the school was abandoned prior to that year. The building is pretty much that generic one-room school house type commonly found throughout rural areas on the northern plains. Almost all of the interior furnishings have been removed, and the exterior is in poor condition. The southern portion of the interior has been divided into two rooms; a coat room and a storage room. A vestibule extends to the south. Most of the building is a single main room. Someone has been shooting birds within the building, destroying most of the ceiling. The internal walls are wood lath covered with fiber board and then covered with plaster and blue and white paint. The remaining ceiling is wainscoting. The floor is wood plank. The west and north walls had chalkboards on them. The windows were double hung. See the Integrity and Significance sections below for more information.

Urban Legal Description:

NDCRS ARCHITECTURAL SITE FORM

Page 3

Field Code: UW#1573-1

SITS #:

OWNER'S NAME, ADDRESS, PHONE #: Unknown, Private.

PROJECT TITLE: Mercer County Road.

REPORT TITLE: Mercer County Road, Class III Cultural Resource Inventory

SITE AREA 225 (in square feet)

ACCESS: From the eastern Hebron exit off of Interstate 94, drive north 13 miles. Turn west and drive 2 miles. Follow the road to the south for 1 mile, then west for 1.5. The site is on the north side of the road. Its the old abandoned school house.

DESCRIPTION: The site is an abandoned school house and the surrounding debris scatter. The school house has been discussed previously. The debris consists of materials from the school building, such as Hebron bricks, window glass and wood. The area surrounding the school is plowed.

SUMMARY OF SITE FEATURES AND EVALUATION OF SIGNIFICANCE:

Significance unknown (See Page 4 of Historical Archaeological site form).

NDCRS ARCHEOLOGICAL AND HISTORICAL SITE FORMS

Field Code: UW#1573-1 Descriptive Section SITS Number:
Page 2

1. **Access:** From the eastern Hebron exit off of Interstate 94, drive north 13 miles. Turn west and drive 2 miles. Follow the road to the south for 1 mile, then west for 1.5. The site is on the north side of the road. Its the old abandoned school house.

2. **Description of Site:** The site is an abandoned school house and the surrounding debris scatter. The school house has been discussed previously. The debris consists of materials from the school building, such as Hebron bricks, window glass and wood. The area surrounding the school is plowed.

3. **Description of Cultural Materials (Quantify and identify):**
Hebron bricks, broken window glass, wood shingles.

100 # of items of cultural material observed 0 # collected

4. **Artifact Repository:** N/A.

5. **Description of Subsurface Testing:** None.

Recorded By: Borchert, Foster, Wermers, Blikre Date: 10-02-92

6. Field Conditions:
Wet , Dry , Windy , Raining , Snowing , Overcast ,
Bright Sun , Twilight .
7. Techniques(s) Used to Estimate Site Area:
Transit , Tape Measure , Paced , Visual Estimate ,
Other (explain).
8. Rationale for Site Boundary Determination:
Surface Cultural Materials , Features , Topography ,
Continuous Stratigraphic Exposure ,
Systematic Subsurface Probing ,
Subsurface Testing , Other (explain) .
9. Current Use of Site: none.
10. Owner's Name/Address: Private.
11. Vegetation: western wheatgrass, tumbleweeds, prickly pear cactus.
12. Vegetation Cover (% of visual ground): 50%.
13. Snow Cover (% visible): No snow.
14. Man-hours Spent on Site: 2 hrs.
15. Project Title: Mercer County Road.
P.I.: Jeani Borchert.
16. Report Title: Mercer County Road Class III Cultural Resource Inventory, Dunn County, ND.
Author: L.R. Blikre.
17. Other Published References: None.
18. Description of Collections Observed: None.
19. Owner-Address of Collections Observed: N/A.

NDCRS ARCHEOLOGICAL AND HISTORICAL SITE FORMS

Field Code: UW#1573-1 Descriptive Section SITS Number:

Page 4

20. **Statement of Integrity:** The school building is in poor repair, but is standing and could, with no attention, continue to stand for many years. It is evident as one drives by on the county road that this building was a school house, as it is typical of the style for this area. We believe the site retains integrity of location, design, materials, workmanship, feeling, setting and association.

21. **Statement of Significance:** Significance of the site has not been fully examined. The site could likely be considered significant under Criterion A, as it is associated with rural development and education, however, the age of this particular school building is not currently known (it has been assumed to be greater than 50 years). Significance under Criterion B is doubtful as a significant person's period of significance would not likely be associated with their school years. Significance under Criteria C and D are currently unknown.

22. **Comments/References:**

Recorded By: Borchert, Foster, Wermers, Blikre Date: 10-02-92

Include a north arrow, site boundaries, road or street names, locations of artifacts, features, buildings, structures, objects, and depressions with each item individually numbered and keyed to the Map Key, and road or street name(s).

Map Key:

- Topographic Lines
- /// Brick Entry
- ⊗ Field Clearing Pile (possibly covering outhouse depressions)
- Chimney
- Edge of Berm
- - - Site Boundary

Map Scale: 10m

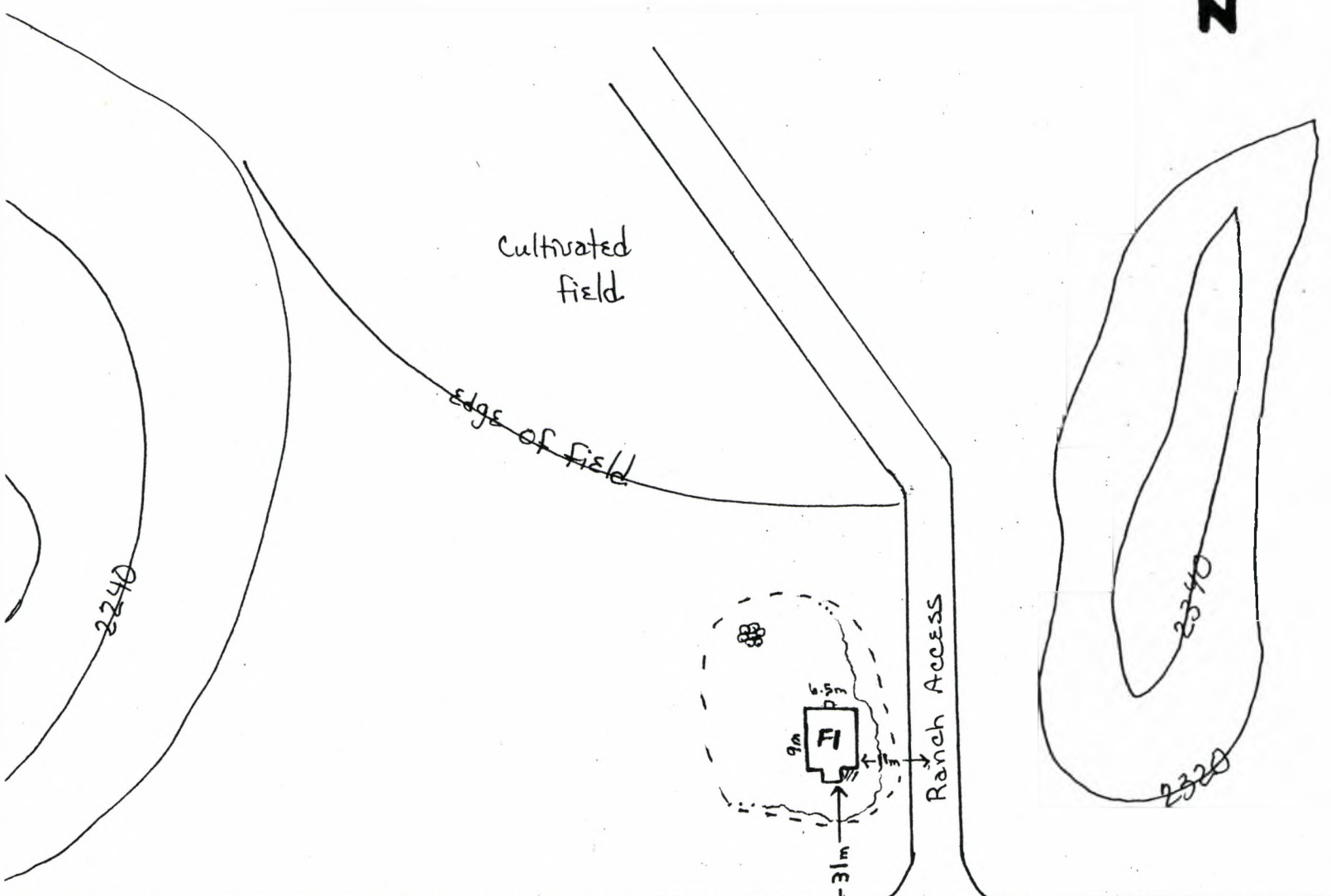

COUNTY

ROAD

Photocopy the portion of the 7.5' U.S.G.S. topographic quadrangle that shows the location of the site and surrounding area. Mark the boundaries of the site on the photocopy. Photocopy of the portion of the topographic quadrangle must be actual size, reductions or enlargements are unacceptable.

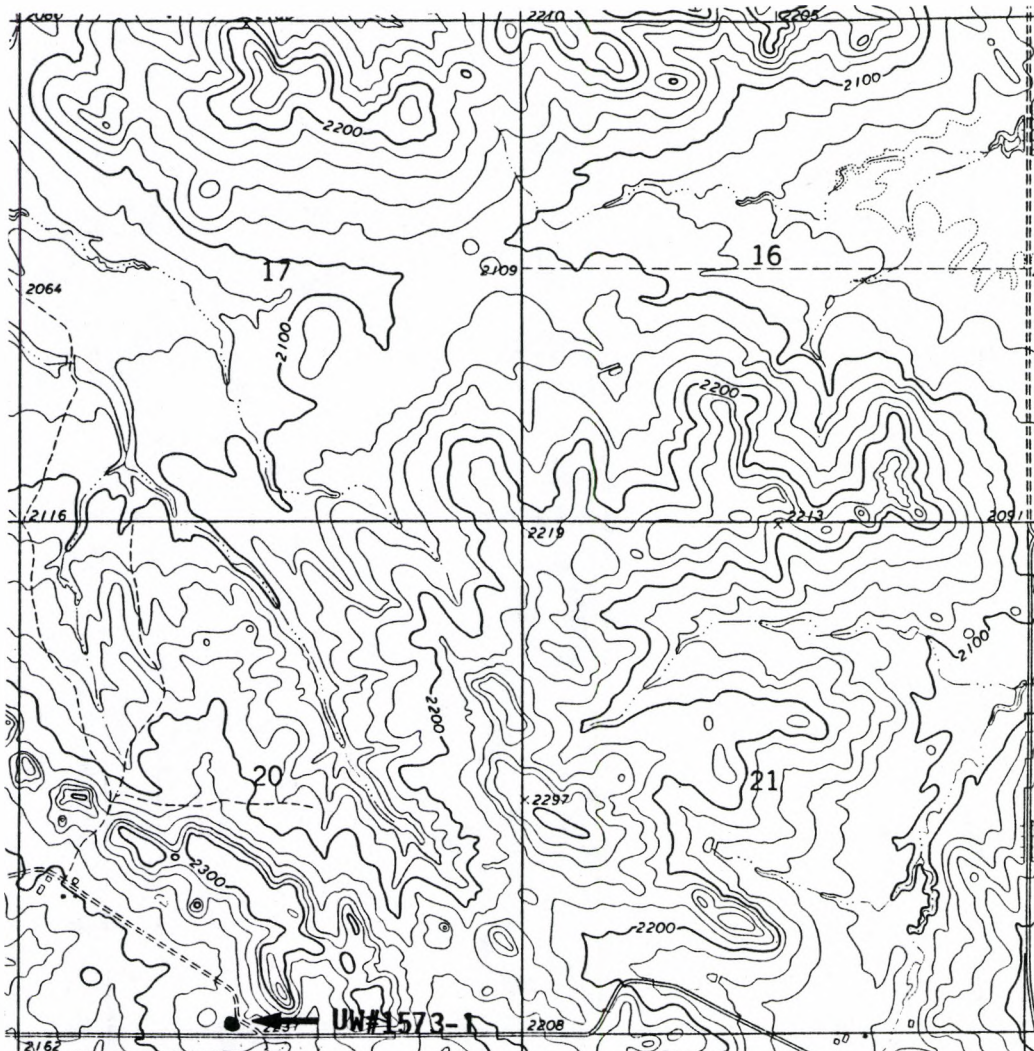

Appendix 1. Topographic coverage of UW#1573-1. USGS 7.5' Series, Medicine Butte SW Quad, 1972, 20 ft contour interval. Legal: SE SE SW Section 20, T141N, R89W, Mercer County, N.D. UW#1573. Field Date: October 2, 1992.

Photo I.D. Code: C12, R412, Exp 1 and 2.

Storage Location: UN DAR-West, Box 669, Belfield, N.D.

Include direction facing, feature number and photo caption for each submitted photograph.



Appendix 2. Photographic coverage of UW#1573-1. Top photo of Feature 1 taken facing northeast. Bottom photo of Feature 1 taken facing southwest. UW#1573. Field Date: October 02, 1992.

NDCRS SITE FORM

Photograph

Field# UW#1573-1

Site #

Photo I.D. Code: C12, R412, Exp 3.

Storage Location: UNDAR-West, Box 669, Belfield, N.D.

Include direction facing, feature number and photo caption for each submitted photograph.



Appendix 2. Photographic coverage of UW#1573-1. Photo of site area taken facing north. UW#1573. Field Date: October 2, 1992.