

NDCRS ARCHITECTURAL SITE FORM PAGE 1

Field Code _____

SITS# 32 ME 2333

SITE IDENTIFICATION

Map Quad Hazen NW Site Name Krem #4 School
 Map Quad _____ Site Name _____

LTL	___	TWP	<u>146</u>	R	<u>86</u>	SEC	<u>16</u>	QQQ	<u>3</u>	QQ	<u>3</u>	Q	<u>3</u>
LTL	___	TWP	_____	R	_____	SEC	_____	QQQ	_____	QQ	_____	Q	_____
LTL	___	TWP	_____	R	_____	SEC	_____	QQQ	_____	QQ	_____	Q	_____
LTL	___	TWP	_____	R	_____	SEC	_____	QQQ	_____	QQ	_____	Q	_____

UTM _____ 300150 N ZONE 14N
 UTM _____ 5261097 E NAD 1927 _____ NAD 1983

Subsection:
 1 = N½
 2 = E½
 3 = S½
 4 = W½
 5 = NE¼
 6 = SE¼
 7 = SW¼
 8 = NW¼

City: _____

Street Number: _____

Street Name: HWY 1806 & 52nd Ave NW

Urban Legal Description: _____

SITE DATA

Total # Architectural Features: 1

Fieldwork Date: 11/25/2009

Reconnaissance Survey Intensive Survey _____

Project Title & Supervisor: _____

Report Title & Author(s): _____

Additional Information: _____

SHSND USE
 Area of Significance 2 Ecozone 23 Verified Site 1 CR Type 2
 Area of Significance _____ Ecozone _____ Non-Site _____
 Area of Significance _____ Ecozone _____

Recorded By Lorna Meidinger Date Recorded 11/30/2009
 (First Name & Last Name) (mm/dd/year)

Instructions to complete a digital version of this form: (1) Download a copy to your hard drive; (2) Open the saved blank copy; (3) Fill out the form; (4) Use the Save As command to rename the form appropriately and save; (5) Print and submit to SHSND.

NDCRS ARCHITECTURAL SITE FORM
PAGE 2—Feature Data

Field Code _____ SITS# 32 ME _____

Complete one Page 2 for each architectural feature at the site.

Architectural Feature # 1

Construction Date _____ Feature Type 9 Condition 6
 Feature Date 4 Context 7 Plan Shape 5
 Structural System 25 Primary Exterior 26 Style Other Style
 Original Owner's Ethnicity _____ Secondary Exterior _____ Architect/Builder _____

Other Information:

Foundation concrete Stories 1

Window boarded, appear to be original openings

Roof/Cornice gable

Dating Method(s): professional estimate

Feature Preservation Recommendation(s) (Check all that apply):

- Individual nomination
- Contributes to a potential district
- No nomination potential
- Will not contribute to a district
- Potential district—feature would be a contributing element if other properties constitute a district
- Thematic nomination potential
- Component of a historic site or landscape
- Moved (specify all applicable choices)—a) relocation occurred within a historic period; b) recreates original site, orientation, landscape, & spatial relationships; c) compatible in context with neighboring structures; d) relocation has damaged eligibility
- Historical associations require further investigation

Recorded By Lorna Meidinger Date Recorded 11/30/2009
 (First Name & Last Name) (mm/dd/year)

Instructions to complete a digital version of this form: (1) Download a copy to your hard drive; (2) Open the saved blank copy; (3) Fill out the form; (4) Use the Save As command to rename the form appropriately and save; (5) *Print* and submit to SHSND.

NDCRS ARCHITECTURAL SITE FORM
PAGE 3—Feature DataField Code _____ SITS# 32 ME _____**1. Feature Description, Integrity, Eligibility:**

School No.4 of Krem No. 4 District is a small wood-frame building under a gable roof of asphalt shingles. The metal ridgepole still has its spherical ends and the short overhanging eaves have a plain bargeboard. On the north end are two windows with a sign above that says "School District: Krem No. 4 School No. 4" in black letters. The east side has three windows covered with horizontal boards that are the same size as the two on the north end. No openings interrupt the lap siding on the west side. The south end was not visible from the right-of-way but based on other school buildings of this type, it is assumed the entrance is a single door centrally located on the wall with one or two steps up.

Associations with the local community and persons needs further investigation. In regards to Criteria A & C of National Register of Historic Places eligibility, the property may be eligible under social history or as part of a thematic nomination of country schools.

Recorded By Lorna Meidinger Date Recorded 11/30/2009
(First Name & Last Name) (mm/dd/year)

Instructions to complete a digital version of this form: (1) Download a copy to your hard drive; (2) Open the saved blank copy; (3) Fill out the form; (4) Use the Save As command to rename the form appropriately and save; (5) *Print* and submit to SHSND.

**NDCRS ARCHITECTURAL SITE FORM
PAGE 4—SITE DESCRIPTION**

Field Code _____

SITS# 32 ME _____**Complete one Page 4 for the entire site.**

2. Owner's Contact Information:

3. Access (to rural areas):

From the intersection of HWY 1806 and County Road 27, go west to 52nd Ave NW (northward bound) and the school's driveway is directly south of this turn with the school immediately visible.

4. Site Area (ft²): _____5. *Site* Description:

Krem No. 4 sits on the top of a hill facing south with a short driveway from HWY 1806 on the west side of the building. Surrounding the school to the east, south, and west are agricultural fields and the highway runs along the north border.

Recorded By Lorna Meidinger Date Recorded 11/30/2009
(First Name & Last Name) (mm/dd/year)

Instructions to complete a digital version of this form: (1) Download a copy to your hard drive; (2) Open the saved blank copy; (3) Fill out the form; (4) Use the Save As command to rename the form appropriately and save; (5) *Print* and submit to SHSND.

**NDCRS ARCHITECTURAL SITE FORM
PAGE 5—SITE DESCRIPTION**

Field Code _____ SITS# 32 ME _____

6. Summary of All Site Features & Evaluation of Site Significance:

The only feature on the corner of this section is the schoolhouse. The remaining integrity of the entrance would need to be evaluated but it appears the building would be eligible for the National Register of Historic Places as part of a thematic nomination.

7. References/Comments:

Recorded By Lorna Meidinger Date Recorded 11/30/2009
(First Name & Last Name) (mm/dd/year)

Instructions to complete a digital version of this form: (1) Download a copy to your hard drive; (2) Open the saved blank copy; (3) Fill out the form; (4) Use the Save As command to rename the form appropriately and save; (5) *Print* and submit to SHSND.

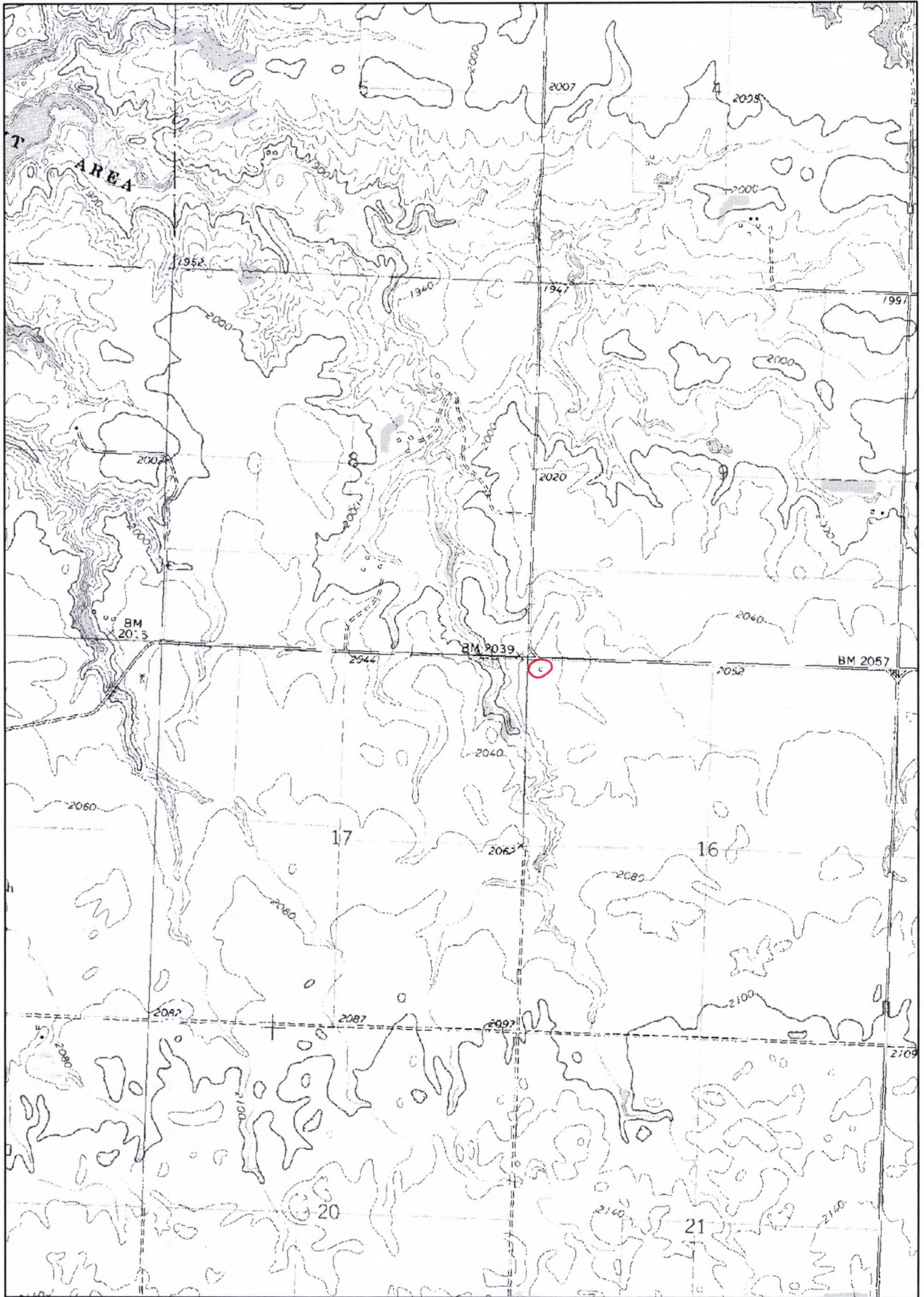

NDCRS SITE FORM ATTACHMENTS SECTION

Field Code

SITS# 32 ME

Complete one *Attachments Section* for the entire site. Include: Topographic map (with quad name and legal description), sketch map, photographs, and any other attachments.



Northeast

Recorded By Lorna Meidinger
(First Name & Last Name)

Date Recorded 11/30/2009
(mm/dd/year)

Instructions to complete a digital version of this form: (1) Download a copy to your hard drive; (2) Open the saved blank copy; (3) Fill out the form; (4) Use the Save As command to rename the form appropriately and save; (5) *Print* and submit to SHSND.

NDCRS SITE FORM ATTACHMENTS SECTION

Field Code

SITS# 32 ^{ME} 

Complete one *Attachments Section* for the entire site. Include: Topographic map (with quad name and legal description), sketch map, photographs, and any other attachments.



North end

Recorded By Lorna Meidinger
(First Name & Last Name)

Date Recorded 11/30/2009
(mm/dd/year)

Instructions to complete a digital version of this form: (1) Download a copy to your hard drive; (2) Open the saved blank copy; (3) Fill out the form; (4) Use the Save As command to rename the form appropriately and save; (5) *Print* and submit to SHSND.

NDCRS SITE FORM ATTACHMENTS SECTION

Field Code

SITS# 32 ^{ME} ~~BL~~

Complete one *Attachments Section* for the entire site. Include: Topographic map (with quad name and legal description), sketch map, photographs, and any other attachments.



Northwest

Recorded By Lorna Meidinger
(First Name & Last Name)

Date Recorded 11/30/2009
(mm/dd/year)

Instructions to complete a digital version of this form: (1) Download a copy to your hard drive; (2) Open the saved blank copy; (3) Fill out the form; (4) Use the Save As command to rename the form appropriately and save; (5) *Print* and submit to SHSND.