

NDCRS ARCHITECTURAL SITE FORM PAGE 1

SITS# 32 MH 411

SITE IDENTIFICATION

Field Code Highland Township School #1 Site Name Highland Township School #1
Site Name _____

Map Quad Balfour
Map Quad _____

LTL ___ TWP 152 R 77 SEC 34 QQQ 7 QQ 7 Q 8
LTL ___ TWP _____ R _____ SEC _____ QQQ _____ QQ _____ Q _____
LTL ___ TWP _____ R _____ SEC _____ QQQ _____ QQ _____ Q _____
LTL ___ TWP _____ R _____ SEC _____ QQQ _____ QQ _____ Q _____

UTM _____ N ZONE _____
UTM _____ E NAD 1927 ___ NAD 1983 ___

Subsection:
1 = N½
2 = E½
3 = S½
4 = W½
5 = NE¼
6 = SE¼
7 = SW¼
8 = NW¼

City: Balfour ND 58712

Street Number: 314

Street Name: Highway 52 E

Urban Legal Description: _____

SITE DATA

Total # *Architectural* Features: 1

Fieldwork Date: 6/14/2012

Reconnaissance Survey Intensive Survey

Project Title & Supervisor: _____

Report Title & Author(s): _____

Additional Information: _____

SHSND USE

Area of Significance 2 Ecozone 20 Verified Site _____ CR Type 2
Area of Significance _____ Ecozone _____ Non-Site _____
Area of Significance _____

Recorded By Kathy Wilner Date Recorded 7/23/2012
(First Name & Last Name) (mm/dd/year)

Instructions to complete a digital version of this form: (1) Download a copy to your hard drive; (2) Open the saved blank copy; (3) Fill out the form; (4) Use the Save As command to rename the form appropriately and save; (5) Print and submit to SHSND.

NDCRS ARCHITECTURAL SITE FORM
PAGE 2—Feature Data

Field Code Highland Township School #1SITS# 32 MH

Complete one Page 2 for each architectural feature at the site.

Architectural Feature # 1

Construction Date _____

Feature Type 9Condition 5Feature Date 2Context 7Plan Shape 5Structural System 25Primary Exterior 26Style Other Style

Original Owner's Ethnicity _____

Secondary Exterior _____

Architect/Builder _____

Other Information:

Foundation Railroad Ties Stories 1Roof/Cornice GableWindow Double HungDating Method(s): Sheridan County History

Feature Preservation Recommendation(s) (Check all that apply):

 Individual nomination Contributes to a potential district No nomination potential Will not contribute to a district Potential district—feature would be a contributing element if other properties constitute a district Thematic nomination potential Component of a historic site or landscape

Moved (specify all applicable choices)—a) relocation occurred within a historic period; b) recreates original site, orientation, landscape, & spatial relationships; c) compatible in context with neighboring structures; d) relocation has damaged eligibility

 Historical associations require further investigationRecorded By Kathy Wilner
(First Name & Last Name)Date Recorded 7/23/2012
(mm/dd/year)

Instructions to complete a digital version of this form: (1) Download a copy to your hard drive; (2) Open the saved blank copy; (3) Fill out the form; (4) Use the Save As command to rename the form appropriately and save; (5) Print and submit to SHSND.

NDCRS ARCHITECTURAL SITE FORM
PAGE 3—Feature DataField Code Highland Township School #1SITS# 32 MH**Complete a Page 3 for each feature.****1. Feature Description, Integrity, Eligibility:**

This feature is simple prairie school with 6 inch wood lap siding and 6 inch wood trimmed corners. 8 inch wide boards trim the peaks of the school and entry just under the roof. The roof has asphalt shingles on now but will be getting a new metal roof soon. An entry on the west end of the building provides access to the school. The walls are uncovered to the studs in the entry. There is a wood door into the entry and another door into the main body of the school. This school was moved from Sheridan County in the mid 1990's. Three double hung windows on both the north and south side have glass intact.

This building measures 30 feet east to west and 18 feet 4 inches north to south with a 10 foot by 10 foot entry on the west end of the building.

Inside the school there is painted wall board above wainscoting on the walls and the floor is tongue and groove. Blackboards were located on the east wall and around the corner to the south wall to the window. There were more black board located between the east middle windows on both side of the room. There is electricity today. On the southwest outside corner of the school there is a metal ring for tying up a hours.

According to Sheridan County school records this school closed in 1957.

Recorded By Kathy Wilner Date Recorded 7/23/2012
(First Name & Last Name) (mm/dd/year)

Instructions to complete a digital version of this form: (1) Download a copy to your hard drive; (2) Open the saved blank copy; (3) Fill out the form; (4) Use the Save As command to rename the form appropriately and save; (5) Print and submit to SHSND.

**NDCRS ARCHITECTURAL SITE FORM
PAGE 4—SITE DESCRIPTION**

Field Code Highland Township School #1

SITS# 32 MH

Complete one Page 4 for the entire site.

2. Owner's Contact Information:

Doug and Delores Hoffert
314 Highway 52 E
Balfour ND 58712

3. Access (to rural areas):

Located just southeast of Balfour, right along the highway on the south side.

4. Site Area (ft²): _____

5. Description of **SETTING**:

This school sits in a farm yard with trees to the west, buildings to the south and southwest and across the highway to the north there is a farm field.

Recorded By Kathy Wilner Date Recorded 7/23/2012
(First Name & Last Name) (mm/dd/year)

Instructions to complete a digital version of this form: (1) Download a copy to your hard drive; (2) Open the saved blank copy; (3) Fill out the form; (4) Use the Save As command to rename the form appropriately and save; (5) Print and submit to SHSND.

**NDCRS ARCHITECTURAL SITE FORM
PAGE 5—SITE DESCRIPTION**

Field Code Highland Township School #1

SITS# 32 MH

6. Summary of ALL Site Features & Evaluation of Significance:

7. References/Comments:

Kathy Wilner
366 43rd Ave SE
Bowdon ND 58418

Recorded By Kathy Wilner Date Recorded 7/23/2012
(First Name & Last Name) (mm/dd/year)

Instructions to complete a digital version of this form: (1) Download a copy to your hard drive; (2) Open the saved blank copy; (3) Fill out the form; (4) Use the Save As command to rename the form appropriately and save; (5) Print and submit to SHSND.

bing Maps

Balfour, ND

My Notes

On the go? Use **m.bing.com** to find maps, directions, businesses, and more

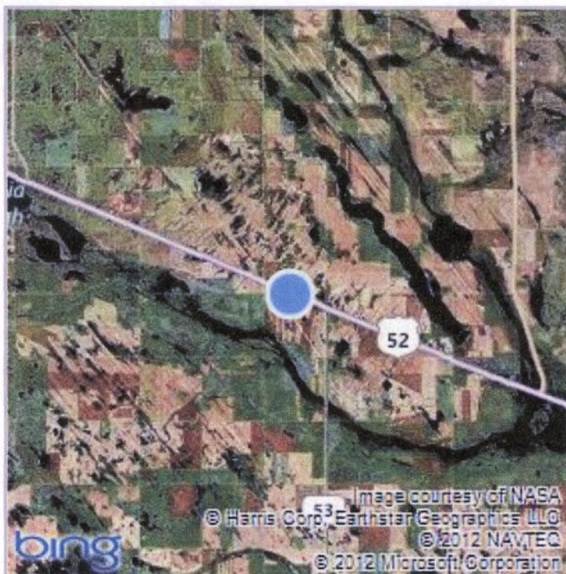

Balfour



Highland Township School #1

6/14/2012

Kathy Wilner

MH



Highland Twsp. School North Side 06/14/2012 Kathy Wilner MH

Highland Twsp. School West Side 06/14/2012 Kathy Wilner MH



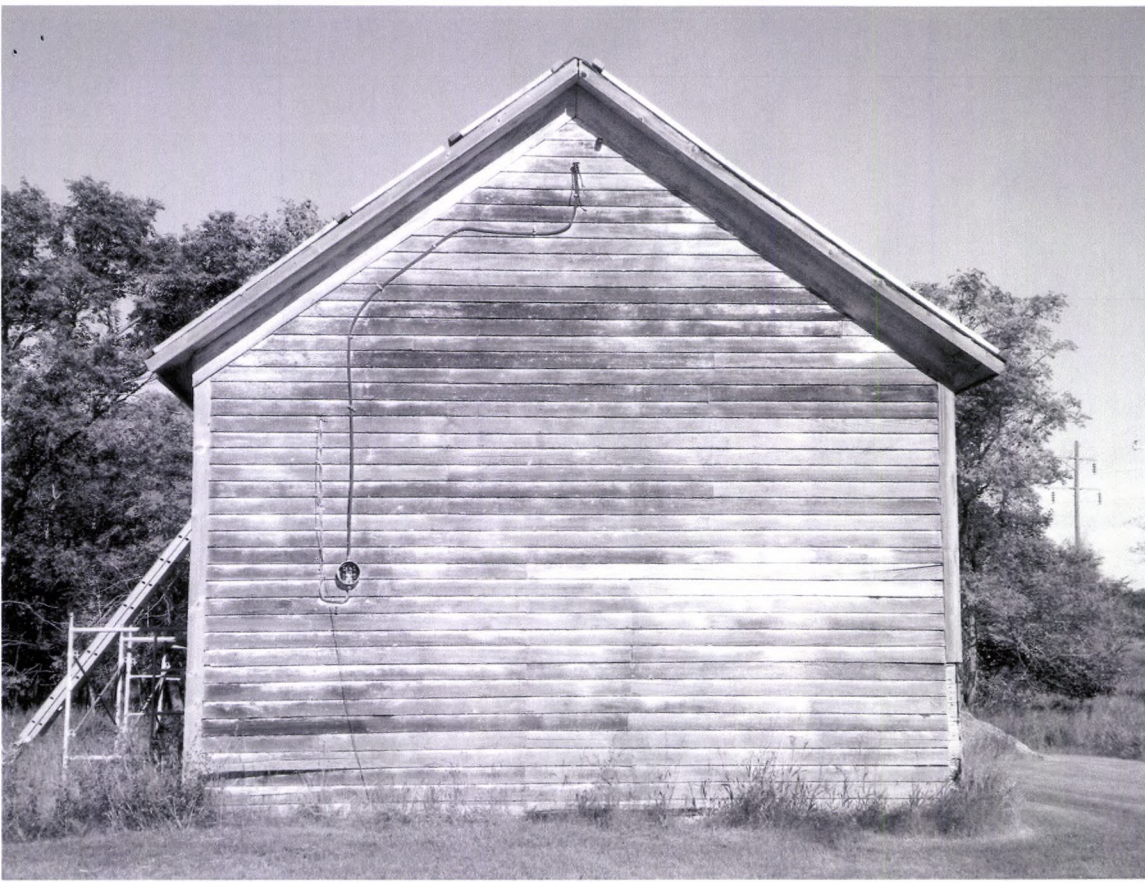

Highland Twsp. School East Side 06/14/2012 Kathy Wilner MH

Highland Twsp. School South Side 06/14/2012 Kathy Wilner MH

