

NDCRS ARCHITECTURAL SITE FORM PAGE 1

SITS# 32 MH 452

SITE IDENTIFICATION

Field Code Schiller Township School Site Name _____

Map Quad Drake Site Name _____
Map Quad _____

LTL	TWP	<u>152</u>	R	<u>75</u>	SEC	<u>16</u>	QQQ	<u>6</u>	QQ	<u>6</u>	Q	<u>6</u>
LTL	TWP	_____	R	_____	SEC	_____	QQQ	_____	QQ	_____	Q	_____
LTL	TWP	_____	R	_____	SEC	_____	QQQ	_____	QQ	_____	Q	_____
LTL	TWP	_____	R	_____	SEC	_____	QQQ	_____	QQ	_____	Q	_____

UTM _____ N ZONE _____
UTM _____ E NAD 1927 _____ NAD 1983 _____

City: Anamoose

Street Number: _____

Street Name: 15th Ave NE

Urban Legal Description: _____

Subsection:
1 = N $\frac{1}{2}$
2 = E $\frac{1}{2}$
3 = S $\frac{1}{2}$
4 = W $\frac{1}{2}$
5 = NE $\frac{1}{4}$
6 = SE $\frac{1}{4}$
7 = SW $\frac{1}{4}$
8 = NW $\frac{1}{4}$

SITE DATA

Total # **Architectural** Features: 1

Fieldwork Date: 6/16/2016

Reconnaissance Survey Intensive Survey

Project Title & Supervisor:
Country Schoolhouse Project

Report Title & Author(s):

Additional Information: _____

SHSND USE

Area of Significance <u>2</u>	Ecozone <u>20</u>	Verified Site <u>1</u>	CR Type <u>2</u>
Area of Significance _____	Ecozone _____	Non-Site _____	
Area of Significance _____			

Recorded By Kathy Wilner Date Recorded 1/18/2017
(First Name & Last Name) (mm/dd/year)

Instructions to complete a digital version of this form: (1) Download a copy to your hard drive; (2) Open the saved blank copy; (3) Fill out the form; (4) Use the Save As command to rename the form appropriately and save; (5) *Print* and submit to SHSND.

NDCRS ARCHITECTURAL SITE FORM
PAGE 2—Feature Data

Field Code Schiller Township SchoolSITS# 32 MH**Complete one Page 2 for each architectural feature at the site.****Architectural Feature #** 1

Construction Date _____

Feature Type 9Condition 6Feature Date 2Context 7Plan Shape 5Structural System 25Primary Exterior 26Style Other Style

Original Owner's Ethnicity _____

Secondary Exterior _____

Architect/Builder _____

Other Information:

Foundation Poured Concrete and rocks Stories 1Roof/Cornice Gable with a shed roof at the entryWindow Double hung, glass intactDating Method(s): Estimate**Feature Preservation Recommendation(s) (Check all that apply):** Individual nomination Contributes to a potential district No nomination potential Will not contribute to a district Potential district—feature would be a contributing element if other properties constitute a district Thematic nomination potential Component of a historic site or landscape

Moved (specify all applicable choices)—a) relocation occurred within a historic period; b) recreates original site, orientation, landscape, & spatial relationships; c) compatible in context with neighboring structures; d) relocation has damaged eligibility

 Historical associations require further investigation

Recorded By Kathy Wilner **Date Recorded** 1/18/2017
(First Name & Last Name) (mm/dd/year)

Instructions to complete a digital version of this form: (1) Download a copy to your hard drive; (2) Open the saved blank copy; (3) Fill out the form; (4) Use the Save As command to rename the form appropriately and save; (5) *Print* and submit to SHSND.

**NDCRS ARCHITECTURAL SITE FORM
PAGE 3—Feature Data**Field Code Schiller Township SchoolSITS# 32 MH**Complete a Page 3 for each feature.****1. Feature Description, Integrity, Eligibility:**

The feature is a one room prairie school sitting on a poured concrete and rock foundation. The gable roof of the school room is covered with asphalt shingles and the shed roof of the entry is covered with wood shakes. Soffits are closed and there is no chimney. A flag pole is at the east end of the roof at the peak. The building measures 30 1/2 feet east to west and 16 feet north to south.

There is a wide trim board under the soffits on the peak ends of the roof as well as the edge of the shed roof on the entry. The siding is 6 inch wood lap with 6 inch corner trim. There are three double hung windows on the south side and three double hung windows on the north side, shuttered but with breaks so we could see inside the school. There is a shuttered opening on the east side of the entry and a 5 panel wood, locked door on the south facing side of the entry. The interior walls and ceiling are covered with beadboard and there is also wainscot. There are blackboards either side of a 5 panel wood door on the east wall of the school room as well as the west wall. The floor is tongue and groove hard wood. Electricity is present with wires from the power pole and a light fixtures in the school.

Recorded By Kathy Wilner Date Recorded 1/18/2017
(First Name & Last Name) (mm/dd/year)

Instructions to complete a digital version of this form: (1) Download a copy to your hard drive; (2) Open the saved blank copy; (3) Fill out the form; (4) Use the Save As command to rename the form appropriately and save; (5) *Print* and submit to SHSND.

**NDCRS ARCHITECTURAL SITE FORM
PAGE 4—SITE DESCRIPTION**

Field Code Schiller Township School

SITS# 32 MH

Complete one Page 4 for the entire site.

2. Owner's Contact Information:

3. Access (to rural areas):

North of Anamoose on 16th Ave NE, drive 6 miles to 39th St N. Turn left and go west 1 mile to 15th Ave NE and turn right and the school is about 1/8 mile north.

4. Site Area (ft²): _____

5. Description of **SETTING**:

There is a farm to the northeast, trees to the northwest along with an old farm site and fields all other directions.

Recorded By Kathy Wilner Date Recorded 1/18/2017
(First Name & Last Name) (mm/dd/year)

Instructions to complete a digital version of this form: (1) Download a copy to your hard drive; (2) Open the saved blank copy; (3) Fill out the form; (4) Use the Save As command to rename the form appropriately and save; (5) *Print* and submit to SHSND.

**NDCRS ARCHITECTURAL SITE FORM
PAGE 5—SITE DESCRIPTION**

Field Code Schiller Township School

SITS# 32 MH

6. Summary of ALL Site Features & Evaluation of Significance:

7. References/Comments:

Kathy Wilner
366 43rd Ave SE
Bowdon ND 58418

Recorded By Kathy Wilner Date Recorded 1/18/2017
(First Name & Last Name) (mm/dd/year)

Instructions to complete a digital version of this form: (1) Download a copy to your hard drive; (2) Open the saved blank copy; (3) Fill out the form; (4) Use the Save As command to rename the form appropriately and save; (5) *Print* and submit to SHSND.



North Side

Schiller Township School

6/16/2016

Kathy Wilner

MH

West Side





South Side

Schiller Township School

6/16/2016

Kathy Wilner

MH

East Side



bing maps

Notes

Schiller Township School

6/16/2016

Kathy Wilner

MH

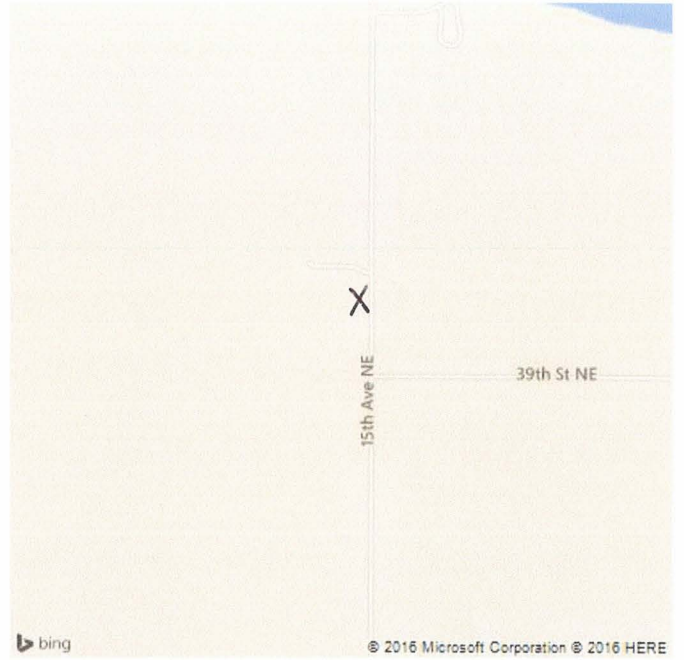

Feature