

# NDCRS ARCHITECTURAL SITE FORM PAGE 1

SITS# 32 MH 454

### SITE IDENTIFICATION

Field Code Round Lake Township School Site Name \_\_\_\_\_

Map Quad Rangeley SE Site Name \_\_\_\_\_  
Map Quad \_\_\_\_\_

LTL	TWP	<u>153</u>	R	<u>75</u>	SEC	<u>30</u>	QQQ	<u>6</u>	QQ	<u>6</u>	Q	<u>6</u>
LTL	TWP	_____	R	_____	SEC	_____	QQQ	_____	QQ	_____	Q	_____
LTL	TWP	_____	R	_____	SEC	_____	QQQ	_____	QQ	_____	Q	_____
LTL	TWP	_____	R	_____	SEC	_____	QQQ	_____	QQ	_____	Q	_____

UTM \_\_\_\_\_ N ZONE \_\_\_\_\_  
UTM \_\_\_\_\_ E NAD 1927 \_\_\_\_\_ NAD 1983 \_\_\_\_\_

City: \_\_\_\_\_

Street Number: \_\_\_\_\_

Street Name: 11th Ave NE

Urban Legal Description: \_\_\_\_\_

Subsection:
1 = N $\frac{1}{2}$
2 = E $\frac{1}{2}$
3 = S $\frac{1}{2}$
4 = W $\frac{1}{2}$
5 = NE $\frac{1}{4}$
6 = SE $\frac{1}{4}$
7 = SW $\frac{1}{4}$
8 = NW $\frac{1}{4}$

### SITE DATA

Total # **Architectural** Features: 1

Fieldwork Date: 6/16/2016

Reconnaissance Survey  Intensive Survey

Project Title & Supervisor:  
Country Schoolhouse Project

Report Title & Author(s):

Additional Information: \_\_\_\_\_

### SHSND USE

Area of Significance <u>2</u>	Ecozone <u>20</u>	Verified Site <u>1</u>	CR Type <u>2</u>
Area of Significance _____	Ecozone _____	Non-Site _____	
Area of Significance _____			

Recorded By Kathy Wilner Date Recorded 1/19/2017  
(First Name & Last Name) (mm/dd/year)

*Instructions to complete a digital version of this form:* (1) Download a copy to your hard drive; (2) Open the saved blank copy; (3) Fill out the form; (4) Use the Save As command to rename the form appropriately and save; (5) *Print* and submit to SHSND.

**NDCRS ARCHITECTURAL SITE FORM  
PAGE 2—Feature Data**

Field Code Round Lake Township School

SITS# 32 MH

**Complete one Page 2 for each architectural feature at the site.**

**Architectural Feature #** 1

Construction Date \_\_\_\_\_

Feature Type 9

Condition 6

Feature Date 2

Context 7

Plan Shape 5

Structural System 25

Primary Exterior 26

Style Other Style

Original Owner's Ethnicity \_\_\_\_\_

Secondary Exterior \_\_\_\_\_

Architect/Builder \_\_\_\_\_

Other Information:

Foundation Concrete block Stories 1

Roof/Cornice Gable, shed roof on the south addition

Window Double hung, mostly shuttered

Dating Method(s): Estimated

**Feature Preservation Recommendation(s) (Check all that apply):**

Individual nomination

Contributes to a potential district

No nomination potential

Will not contribute to a district

Potential district—feature would be a contributing element if other properties constitute a district

Thematic nomination potential

Component of a historic site or landscape

Moved (specify all applicable choices)—a) relocation occurred within a historic period; b) recreates original site, orientation, landscape, & spatial relationships; c) compatible in context with neighboring structures; d) relocation has damaged eligibility

Historical associations require further investigation

Recorded By Kathy Wilner Date Recorded 1/19/2017  
(First Name & Last Name) (mm/dd/year)

*Instructions to complete a digital version of this form:* (1) Download a copy to your hard drive; (2) Open the saved blank copy; (3) Fill out the form; (4) Use the Save As command to rename the form appropriately and save; (5) Print and submit to SHSND.

**NDCRS ARCHITECTURAL SITE FORM**  
**PAGE 3—Feature Data**Field Code Round Lake Township SchoolSITS# 32 MH**Complete a Page 3 for each feature.****1. Feature Description, Integrity, Eligibility:**

The feature is a one room prairie school sitting on a foundation of concrete block and rocks. The gable roof of the school and the shed roof of the south addition are covered with metal sheeting. There is a red brick chimney near the north end of the roof, at the peak. Soffits are closed. The building measures 30 feet north to south and 16 1/2 feet east to west.

The siding begins with a wide, trim board at the peak just under the soffits at both the north and south ends of the school. The remainder of the siding is 6 inch wood lap with 4 inch corner trim. The entry door, located on the east end of that addition, is wood panel and it is locked. There is a concrete pad at the approach to the door. There are windows on both the west and east sides, double hung (2 over 2) with some glass. Three of the four windows are shuttered. A covered opening on the west side of the addition may have been fuel access, on the south side of the addition a filled in area near the west end may have been a window or perhaps the door. The interior walls are yellow painted paneling with beadboard wainscot at the lower part of the walls. There are blackboards between the windows on the east and west walls as well as on the north wall. The floor is tongue and groove hardwood. The ceiling is finished with ceiling tiles. There is a electric light fixture over the entry door as well as light fixtures inside the school suggesting electricity.

Off the northwest corner of the school is an outhouse.

Recorded By Kathy Wilner Date Recorded 1/19/2017  
(First Name & Last Name) (mm/dd/year)

*Instructions to complete a digital version of this form: (1) Download a copy to your hard drive; (2) Open the saved blank copy; (3) Fill out the form; (4) Use the Save As command to rename the form appropriately and save; (5) Print and submit to SHSND.*

**NDCRS ARCHITECTURAL SITE FORM  
PAGE 4—SITE DESCRIPTION**

Field Code Round Lake Township School

SITS# 32 MH

**Complete one Page 4 for the entire site.**

2. Owner's Contact Information:

3. Access (to rural areas):

From Drake, drive straight north on 10th Ave NE 7 miles to 43rd St NE, turn right and drive one mile to see the school on your left, northwest corner of the intersection of 43rd St NE and 11th Ave NE.

4. Site Area (ft<sup>2</sup>): \_\_\_\_\_

5. Description of **SETTING**:

There are trees to the northwest and west and fields all other directions.

Recorded By Kathy Wilner Date Recorded 1/19/2017  
(First Name & Last Name) (mm/dd/year)

*Instructions to complete a digital version of this form: (1) Download a copy to your hard drive; (2) Open the saved blank copy; (3) Fill out the form; (4) Use the Save As command to rename the form appropriately and save; (5) Print and submit to SHSND.*

**NDCRS ARCHITECTURAL SITE FORM  
PAGE 5—SITE DESCRIPTION**

Field Code Round Lake Township School

SITS# 32 MH

**6. Summary of ALL Site Features & Evaluation of Significance:**

7. References/Comments:

Kathy Wilner  
366 43rd Ave SE  
Bowdon ND 58418

Recorded By Kathy Wilner Date Recorded 1/19/2017  
(First Name & Last Name) (mm/dd/year)

*Instructions to complete a digital version of this form: (1) Download a copy to your hard drive; (2) Open the saved blank copy; (3) Fill out the form; (4) Use the Save As command to rename the form appropriately and save; (5) Print and submit to SHSND.*



North Side

Round Lake Township School

6/16/2016

Kathy Wilner

MH

South Side





East Side

Round Lake Township School

6/16/2016

Kathy Wilner

MH

West Side



bing maps

Notes

Round Lake Township School

6/16/2016

Kathy Wilner

MH

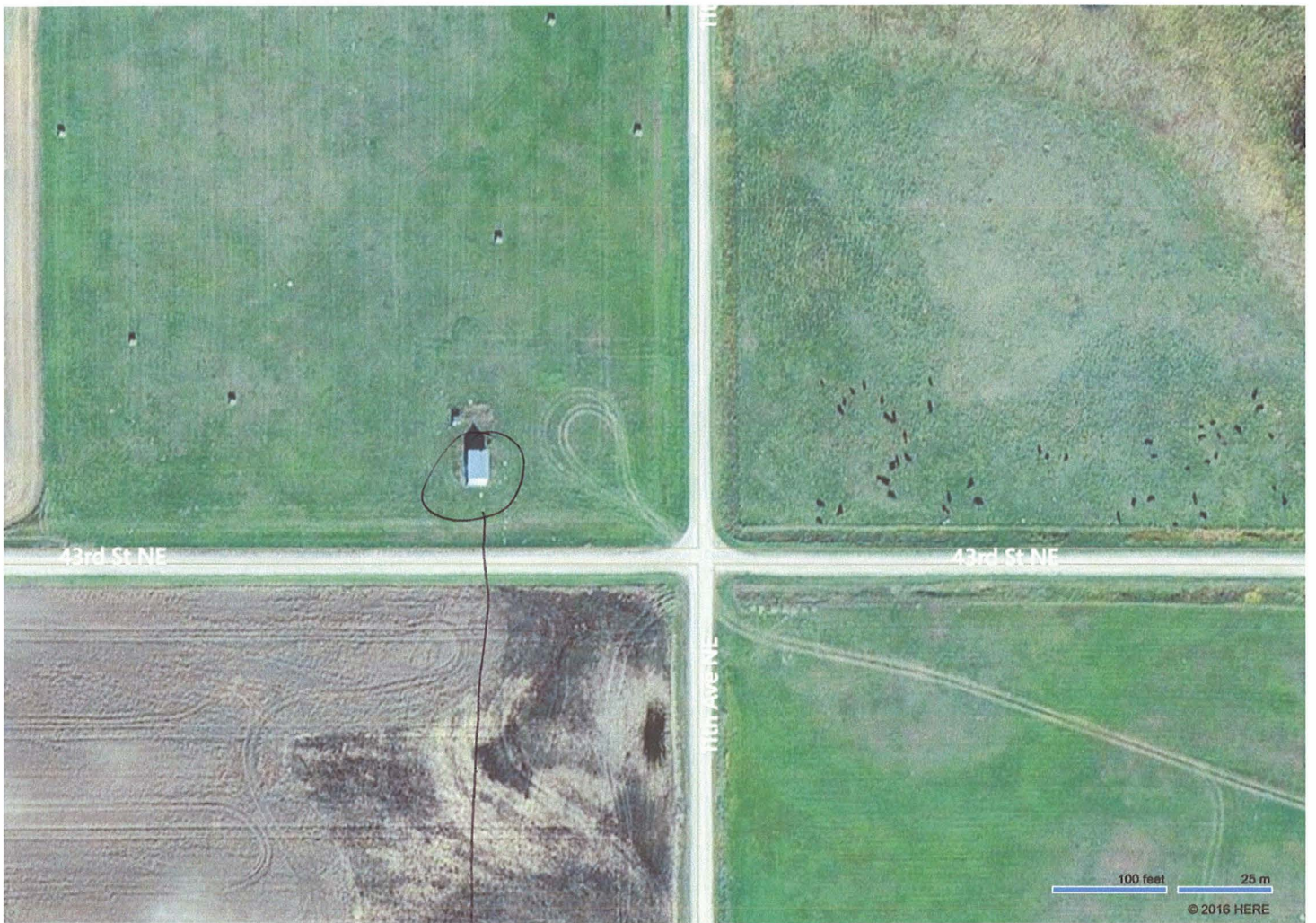
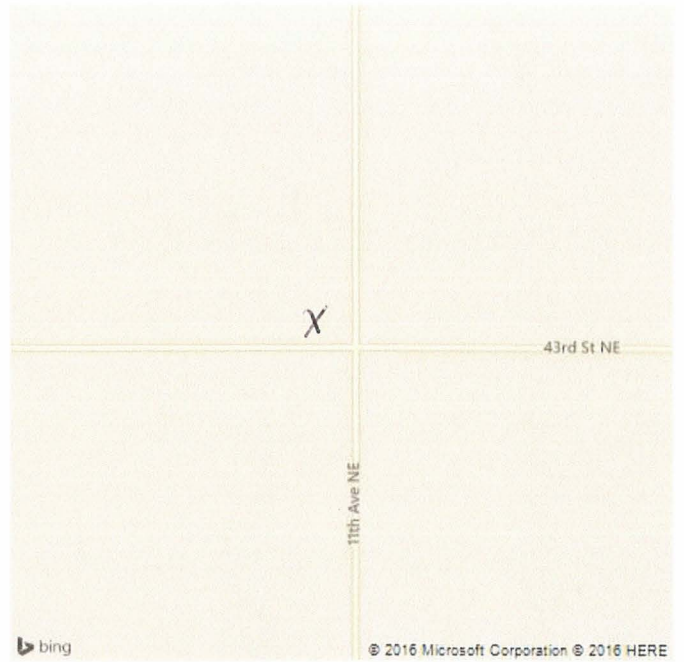

Feature