

# NDCRS ARCHITECTURAL SITE FORM PAGE 1

SITS# 32 MH 455

### SITE IDENTIFICATION

Field Code Lake George Township School Site Name \_\_\_\_\_

Map Quad Rangeley Site Name \_\_\_\_\_

Map Quad \_\_\_\_\_

LTL	TWP	<u>153</u>	R	<u>76</u>	SEC	<u>23</u>	QQQ	<u>6</u>	QQ	<u>6</u>	Q	<u>6</u>
LTL	TWP	_____	R	_____	SEC	_____	QQQ	_____	QQ	_____	Q	_____
LTL	TWP	_____	R	_____	SEC	_____	QQQ	_____	QQ	_____	Q	_____
LTL	TWP	_____	R	_____	SEC	_____	QQQ	_____	QQ	_____	Q	_____

UTM \_\_\_\_\_ N ZONE \_\_\_\_\_  
 UTM \_\_\_\_\_ E NAD 1927 \_\_\_\_\_ NAD 1983 \_\_\_\_\_

City: \_\_\_\_\_

Street Number: \_\_\_\_\_

Street Name: 44th Ave NE

Urban Legal Description: \_\_\_\_\_

Subsection:
1 = N½
2 = E½
3 = S½
4 = W½
5 = NE¼
6 = SE¼
7 = SW¼
8 = NW¼

### SITE DATA

Total # **Architectural** Features: 1

Fieldwork Date: 6/6/2016

Reconnaissance Survey  Intensive Survey

Project Title & Supervisor:

Country Schoolhouse Project

Report Title & Author(s):

Additional Information: \_\_\_\_\_

### SHSND USE

Area of Significance <u>2</u>	Ecozone <u>20</u>	Verified Site <u>1</u>	CR Type <u>2</u>
Area of Significance _____	Ecozone _____	Non-Site _____	
Area of Significance _____			

Recorded By Kathy Wilner Date Recorded 1/19/2017  
 (First Name & Last Name) (mm/dd/year)

Instructions to complete a digital version of this form: (1) Download a copy to your hard drive; (2) Open the saved blank copy; (3) Fill out the form; (4) Use the Save As command to rename the form appropriately and save; (5) Print and submit to SHSND.

**NDCRS ARCHITECTURAL SITE FORM**  
**PAGE 2—Feature Data**

Field Code Lake George Township SchoolSITS# 32 MH**Complete one Page 2 for each architectural feature at the site.****Architectural Feature #** 1

Construction Date \_\_\_\_\_

Feature Type 9Condition 5Feature Date 2Context 7Plan Shape 5Structural System 25Primary Exterior 26Style Other Style

Original Owner's Ethnicity \_\_\_\_\_

Secondary Exterior \_\_\_\_\_

Architect/Builder \_\_\_\_\_

Other Information:

Foundation Concrete Stories 1Roof/Cornice Hip ,with gable at the entryWindow Double hung, multipane, many shutteredDating Method(s): Estimate**Feature Preservation Recommendation(s) (Check all that apply):** Individual nomination Contributes to a potential district No nomination potential Will not contribute to a district Potential district—feature would be a contributing element if other properties constitute a district Thematic nomination potential Component of a historic site or landscape

Moved (specify all applicable choices)—a) relocation occurred within a historic period; b) recreates original site, orientation, landscape, & spatial relationships; c) compatible in context with neighboring structures; d) relocation has damaged eligibility

 Historical associations require further investigation

Recorded By Kathy Wilner Date Recorded 1/19/2017  
(First Name & Last Name) (mm/dd/year)

*Instructions to complete a digital version of this form: (1) Download a copy to your hard drive; (2) Open the saved blank copy; (3) Fill out the form; (4) Use the Save As command to rename the form appropriately and save; (5) Print and submit to SHSND.*

**NDCRS ARCHITECTURAL SITE FORM  
PAGE 3—Feature Data**Field Code Lake George Township SchoolSITS# 32 MH**Complete a Page 3 for each feature.****1. Feature Description, Integrity, Eligibility:**

The feature is a one room prairie school sitting on a concrete foundation. The roof is covered with asphalt shingles with metal capping on the hips as well as at the top of the gable entry. Finials are at the ends of the top capping. The soffits are open. There is no chimney.

The building is in a fenced area and there were dogs so we did not approach the school. There is a concrete step for entry to the school with pipe rails. The door is a wood plank door with a transom above, covered with wood. There are several windows, on the east side there are two, multipane, double hung windows near the south side of that wall. The entry has one multipane, double hung windows on the east side. There is a bank of 5 multipane, double hung windows on the south side, 4 are shuttered. Three more shuttered windows are seen on the west wall. Much of the glass is missing. The gable roof at the entry extends over the door a few feet and there are three decorative supports located at either side and in the middle.

Electric conduit and a meter suggest the presence of electricity.

Recorded By Kathy Wilner Date Recorded 1/19/2017  
(First Name & Last Name) (mm/dd/year)

*Instructions to complete a digital version of this form: (1) Download a copy to your hard drive; (2) Open the saved blank copy; (3) Fill out the form; (4) Use the Save As command to rename the form appropriately and save; (5) Print and submit to SHSND.*

**NDCRS ARCHITECTURAL SITE FORM  
PAGE 4—SITE DESCRIPTION**

Field Code Lake George Township School

SITS# 32 MH

**Complete one Page 4 for the entire site.**

2. Owner's Contact Information:

3. Access (to rural areas):

From Drake, drive north on 10th Ave NE 8 miles, turn left on 44th St NE and drive 1 mile west to see the school on the northwest corner of the intersection with 9th Ave NE.

4. Site Area (ft<sup>2</sup>): \_\_\_\_\_

5. Description of **SETTING**:

There is a farm to the east of this school, a cemetery to the southeast, sitting in a pasture with farm fields around.

Recorded By Kathy Wilner Date Recorded 1/19/2017  
(First Name & Last Name) (mm/dd/year)

*Instructions to complete a digital version of this form:* (1) Download a copy to your hard drive; (2) Open the saved blank copy; (3) Fill out the form; (4) Use the Save As command to rename the form appropriately and save; (5) *Print* and submit to SHSND.

**NDCRS ARCHITECTURAL SITE FORM  
PAGE 5—SITE DESCRIPTION**

Field Code Lake George Township School

SITS# 32 MH

**6. Summary of ALL Site Features & Evaluation of Significance:**

7. References/Comments:

Kathy Wilner  
366 43rd Ave SE  
Bowdon ND 58418

Recorded By Kathy Wilner Date Recorded 1/19/2017  
(First Name & Last Name) (mm/dd/year)

*Instructions to complete a digital version of this form: (1) Download a copy to your hard drive; (2) Open the saved blank copy; (3) Fill out the form; (4) Use the Save As command to rename the form appropriately and save; (5) Print and submit to SHSND.*



South Side

Lake George Township School

6/16/2016

Kathy Wilner

MH

West Side



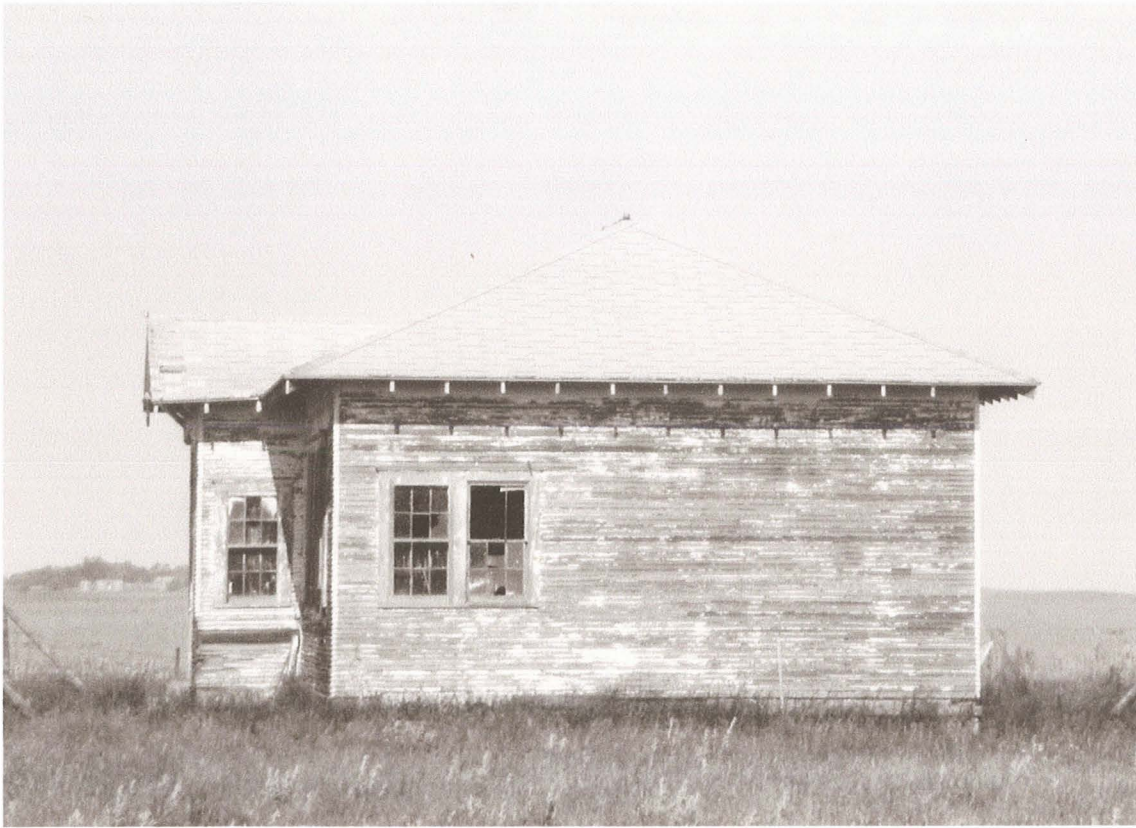

East Side

Lake George Township School

6/16/2016

Kathy Wilner

MH

North Side



bing maps

Notes

Lake George Township School

6/16/2016

Kathy Wilner

MH

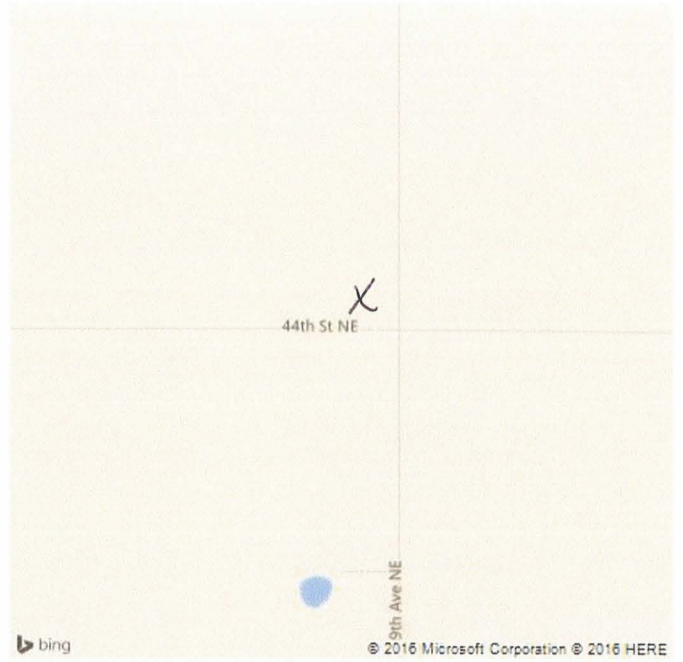

Feature