

NDCRS ARCHITECTURAL SITE FORM

PAGE 1

SITS# 32 MH 457

SITE IDENTIFICATION

Field Code Karlsruhe Township #1

Site Name Karlsruhe Township #1

Map Quad Karlsruhe
Map Quad _____

Site Name _____

LTL	TWP	<u>153</u>	R	<u>77</u>	SEC	<u>27</u>	QQQ	<u>5</u>	QQ	<u>5</u>	Q	<u>6</u>
LTL	TWP	_____	R	_____	SEC	_____	QQQ	_____	QQ	_____	Q	_____
LTL	TWP	_____	R	_____	SEC	_____	QQQ	_____	QQ	_____	Q	_____
LTL	TWP	_____	R	_____	SEC	_____	QQQ	_____	QQ	_____	Q	_____

UTM _____ N ZONE _____
 UTM _____ E NAD 1927 _____ NAD 1983 _____

Subsection:
1 = N $\frac{1}{2}$
2 = E $\frac{1}{2}$
3 = S $\frac{1}{2}$
4 = W $\frac{1}{2}$
5 = NE $\frac{1}{4}$
6 = SE $\frac{1}{4}$
7 = SW $\frac{1}{4}$
8 = NW $\frac{1}{4}$

City: _____

Street Number: _____

Street Name: 2nd Ave NE

Urban Legal Description: _____

SITE DATA

Total # **Architectural** Features: 1

Fieldwork Date: 6/16/2016

Reconnaissance Survey Intensive Survey

Project Title & Supervisor:

Country Schoolhouse Project

Report Title & Author(s):

Additional Information: _____

SHSND USE

Area of Significance <u>2</u>	Ecozone <u>20</u>	Verified Site <u>1</u>	CR Type <u>2</u>
Area of Significance _____	Ecozone _____	Non-Site _____	
Area of Significance _____			

Recorded By Kathy Wilner Date Recorded 1/19/2017
 (First Name & Last Name) (mm/dd/year)

Instructions to complete a digital version of this form: (1) Download a copy to your hard drive; (2) Open the saved blank copy; (3) Fill out the form; (4) Use the Save As command to rename the form appropriately and save; (5) Print and submit to SHSND.

NDCRS ARCHITECTURAL SITE FORM
PAGE 2—Feature Data

Field Code Karlsruhe Township #1SITS# 32 MH**Complete one Page 2 for each architectural feature at the site.****Architectural Feature #** 1

Construction Date _____

Feature Type 9Condition 3Feature Date 2Context 7Plan Shape 5Structural System 25Primary Exterior 26Style Other Style

Original Owner's Ethnicity _____

Secondary Exterior _____

Architect/Builder _____

Other Information:

Foundation None Stories 1Roof/Cornice GableWindow Opening only north, some framing southDating Method(s): Estimate**Feature Preservation Recommendation(s) (Check all that apply):** Individual nomination Contributes to a potential district No nomination potential Will not contribute to a district Potential district—feature would be a contributing element if other properties constitute a district Thematic nomination potential Component of a historic site or landscape

Moved (specify all applicable choices)—a) relocation occurred within a historic period; b) recreates original site, orientation, landscape, & spatial relationships; c) compatible in context with neighboring structures; d) relocation has damaged eligibility

 Historical associations require further investigation

Recorded By Kathy Wilner **Date Recorded** 1/19/2017
 (First Name & Last Name) (mm/dd/year)

Instructions to complete a digital version of this form: (1) Download a copy to your hard drive; (2) Open the saved blank copy; (3) Fill out the form; (4) Use the Save As command to rename the form appropriately and save; (5) *Print* and submit to SHSND.

**NDCRS ARCHITECTURAL SITE FORM
PAGE 3—Feature Data**Field Code Karlsruhe Township #1SITS# 32 MH**Complete a Page 3 for each feature.****1. Feature Description, Integrity, Eligibility:**

The feature is what is left of a one room prairie school sitting on the dirt. This school was moved for storage. The building has wood shakes on the gable roof, no chimney remains but the hole in the roof is obvious. There is a wide trim board running under the soffits at the peak ends with 6 inch wood lap trim and 4 inch wood corner trim. The east side has an opening where an entry used to be as evidenced by scraps of the entry roof remain. There north side is caving in and has three opening where windows used to be. The west wall is falling away at the bottom and the wouthe side has three window openings with some framing and no glass remaining. The interior has been stripped away.

Recorded By Kathy Wilner Date Recorded 1/19/2017
(First Name & Last Name) (mm/dd/year)

Instructions to complete a digital version of this form: (1) Download a copy to your hard drive; (2) Open the saved blank copy; (3) Fill out the form; (4) Use the Save As command to rename the form appropriately and save; (5) *Print* and submit to SHSND.

**NDCRS ARCHITECTURAL SITE FORM
PAGE 4—SITE DESCRIPTION**Field Code Karlsruhe Township #1SITS# 32 MH**Complete one Page 4 for the entire site.**

2. Owner's Contact Information:

3. Access (to rural areas):

East of Drake on Highway 52 about 2 1/2 miles to Highway 14 north, drive north 7 3/4 miles to 43rd St NE, turn left and drive west 4 miles to 2nd Ave NE, turn right and drive north less than 1/2 mile to see the school in a pasture on the left.

4. Site Area (ft²): _____5. Description of **SETTING**:

This building is sitting in a pasture/equipment storage area. There is a farm to the south and another bin site to the southeast. Farm fields and tree lines other directions.

Recorded By Kathy Wilner Date Recorded 1/19/2017
(First Name & Last Name) (mm/dd/year)

Instructions to complete a digital version of this form: (1) Download a copy to your hard drive; (2) Open the saved blank copy; (3) Fill out the form; (4) Use the Save As command to rename the form appropriately and save; (5) *Print* and submit to SHSND.

**NDCRS ARCHITECTURAL SITE FORM
PAGE 5—SITE DESCRIPTION**

Field Code Karlsruhe Township #1

SITS# 32 MH

6. Summary of ALL Site Features & Evaluation of Significance:

7. References/Comments:

Kathy Wilner
366 43rd Ave SE
Bowdon ND 58418

Recorded By Kathy Wilner Date Recorded 1/19/2017
(First Name & Last Name) (mm/dd/year)

Instructions to complete a digital version of this form: (1) Download a copy to your hard drive; (2) Open the saved blank copy; (3) Fill out the form; (4) Use the Save As command to rename the form appropriately and save; (5) Print and submit to SHSND.



East Side

Karlsruhe
Township
School #1

6/16/2016

Kathy Wilner

MH

South Side





North Side

Karlsruhe Township School #1

6/16/2016

Kathy Wilner

MH



Notes

Karlsruhe Township School #1
 6/16/2016
 Kathy Wilner
 MH

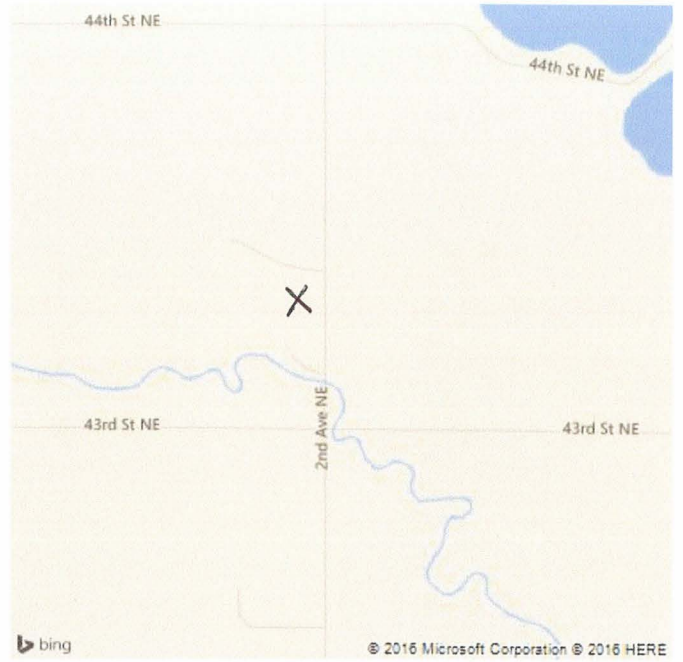

Feature

