

# NDCRS ARCHITECTURAL SITE FORM PAGE 1

SITS# 32 MH 458

### SITE IDENTIFICATION

Field Code Karlsruhe Township School #2

Site Name Karlsruhe Township School #2  
Site Name \_\_\_\_\_

Map Quad Karlsruhe  
Map Quad \_\_\_\_\_

LTL	TWP	<u>153</u>	R	<u>77</u>	SEC	<u>12</u>	QQQ	<u>7</u>	QQ	<u>7</u>	Q	<u>7</u>
LTL	TWP	_____	R	_____	SEC	_____	QQQ	_____	QQ	_____	Q	_____
LTL	TWP	_____	R	_____	SEC	_____	QQQ	_____	QQ	_____	Q	_____
LTL	TWP	_____	R	_____	SEC	_____	QQQ	_____	QQ	_____	Q	_____

UTM \_\_\_\_\_ N ZONE \_\_\_\_\_  
UTM \_\_\_\_\_ E NAD 1927 \_\_\_\_\_ NAD 1983 \_\_\_\_\_

City: \_\_\_\_\_

Street Number: \_\_\_\_\_

Street Name: 46th St NE

Urban Legal Description: \_\_\_\_\_

Subsection:
1 = N½
2 = E½
3 = S½
4 = W½
5 = NE¼
6 = SE¼
7 = SW¼
8 = NW¼

### SITE DATA

Total # **Architectural** Features: 1

Fieldwork Date: 6/16/2016

Reconnaissance Survey  Intensive Survey \_\_\_\_\_

Project Title & Supervisor:

Country Schoolhouse Project

Report Title & Author(s):

Additional Information: \_\_\_\_\_

### SHSND USE

Area of Significance <u>2</u>	Ecozone <u>20</u>	Verified Site <u>1</u>	CR Type <u>2</u>
Area of Significance _____	Ecozone _____	Non-Site _____	
Area of Significance _____			

Recorded By Kathy Wilner Date Recorded 1/19/2017  
(First Name & Last Name) (mm/dd/year)

*Instructions to complete a digital version of this form: (1) Download a copy to your hard drive; (2) Open the saved blank copy; (3) Fill out the form; (4) Use the Save As command to rename the form appropriately and save; (5) Print and submit to SHSND.*

**NDCRS ARCHITECTURAL SITE FORM  
PAGE 2—Feature Data**

Field Code Karlsruhe Township School #2

SITS# 32 MH

**Complete one Page 2 for each architectural feature at the site.**

**Architectural Feature #** 1

Construction Date \_\_\_\_\_

Feature Type 9

Condition 6

Feature Date 2

Context 7

Plan Shape 5

Structural System 25

Primary Exterior 26

Style Other Style

Original Owner's Ethnicity \_\_\_\_\_

Secondary Exterior \_\_\_\_\_

Architect/Builder \_\_\_\_\_

Other Information:

Foundation Concrete pillars Stories 1

Roof/Cornice Gable

Window Double hung with glass

Dating Method(s): Estimate

**Feature Preservation Recommendation(s) (Check all that apply):**

- Individual nomination
- Contributes to a potential district
- No nomination potential
- Will not contribute to a district
- Potential district—feature would be a contributing element if other properties constitute a district
- Thematic nomination potential
- Component of a historic site or landscape
- Moved (specify all applicable choices)—a) relocation occurred within a historic period; b) recreates original site, orientation, landscape, & spatial relationships; c) compatible in context with neighboring structures; d) relocation has damaged eligibility
- Historical associations require further investigation

**Recorded By** Kathy Wilner **Date Recorded** 1/19/2017  
(First Name & Last Name) (mm/dd/year)

*Instructions to complete a digital version of this form: (1) Download a copy to your hard drive; (2) Open the saved blank copy; (3) Fill out the form; (4) Use the Save As command to rename the form appropriately and save; (5) Print and submit to SHSND.*

**NDCRS ARCHITECTURAL SITE FORM**  
**PAGE 3—Feature Data**Field Code Karlsruhe Township School #2SITS# 32 MH**Complete a Page 3 for each feature.****1. Feature Description, Integrity, Eligibility:**

The feature is a one room prairie school sitting on a concrete pillars. The gable roof and slat box style entry roof are covered with wood shales, some are missing. There is metal capping with finials. The soffits are closed. A chimney opening near the north end of the peak roof has been closed. The building measures 20 feet north to south and 16 feet east to west. The entry is 10 feet by 5 feet.

There is a wide trim board under the soffits at both peak ends of the school as well as the entry. Remaining siding is 6 inch wood lap with 4 inch wood lap corner trim. The entry door, reached by wooden steps, is a 5 panel wood door with a transom above it with intact glass and it is locked. A second door gives access to the school room. The walls and ceiling are lathe and plaster and the ceiling plaster is starting to fall away. There is narrow hard wood floor. Wainscot completes the walls. There is a blackboard on the north wall. Double hung windows (2 over 2), three on the west as well as the east side have some intact glass. There are storm windows over all the originals. There is also a smaller double hung window on the east wall of the entry. Light fixtures give evidence of electricity.

Recorded By Kathy Wilner Date Recorded 1/19/2017  
(First Name & Last Name) (mm/dd/year)

*Instructions to complete a digital version of this form: (1) Download a copy to your hard drive; (2) Open the saved blank copy; (3) Fill out the form; (4) Use the Save As command to rename the form appropriately and save; (5) Print and submit to SHSND.*

**NDCRS ARCHITECTURAL SITE FORM  
PAGE 4—SITE DESCRIPTION**

Field Code Karlsruhe Township School #2

SITS# 32 MH

**Complete one Page 4 for the entire site.**

2. Owner's Contact Information:

3. Access (to rural areas):

Highway 52 west of Drake 2 3/4 miles to north Highway 14, drove north 10 1/2 miles to 46th St NE. Turn left to drive west 3 miles to see the school on your right at 46th Ave NE.

4. Site Area (ft<sup>2</sup>): \_\_\_\_\_

5. Description of **SETTING**:

This school is surrounded by farm land.

Recorded By Kathy Wilner Date Recorded 1/19/2017  
(First Name & Last Name) (mm/dd/year)

*Instructions to complete a digital version of this form: (1) Download a copy to your hard drive; (2) Open the saved blank copy; (3) Fill out the form; (4) Use the Save As command to rename the form appropriately and save; (5) Print and submit to SHSND.*

**NDCRS ARCHITECTURAL SITE FORM  
PAGE 5—SITE DESCRIPTION**

Field Code Karlsruhe Township School #2

SITS# 32 MH

**6. Summary of ALL Site Features & Evaluation of Significance:**

7. References/Comments:

Kathy Wilner  
366 43rd Ave SE  
Bowdon ND 58418

Recorded By Kathy Wilner Date Recorded 1/19/2017  
(First Name & Last Name) (mm/dd/year)

*Instructions to complete a digital version of this form: (1) Download a copy to your hard drive; (2) Open the saved blank copy; (3) Fill out the form; (4) Use the Save As command to rename the form appropriately and save; (5) Print and submit to SHSND.*





South Side

Karlsruhe  
Township  
School #2

6/16/2016

Kathy Wilner

MH

East Side







North Side

Karlsruhe Township School #2

6/16/2016

Kathy Wilner

MH

West Side





bing maps

Notes

Karlsruhe School #2

6/16/2016

Kathy Wilner

MH

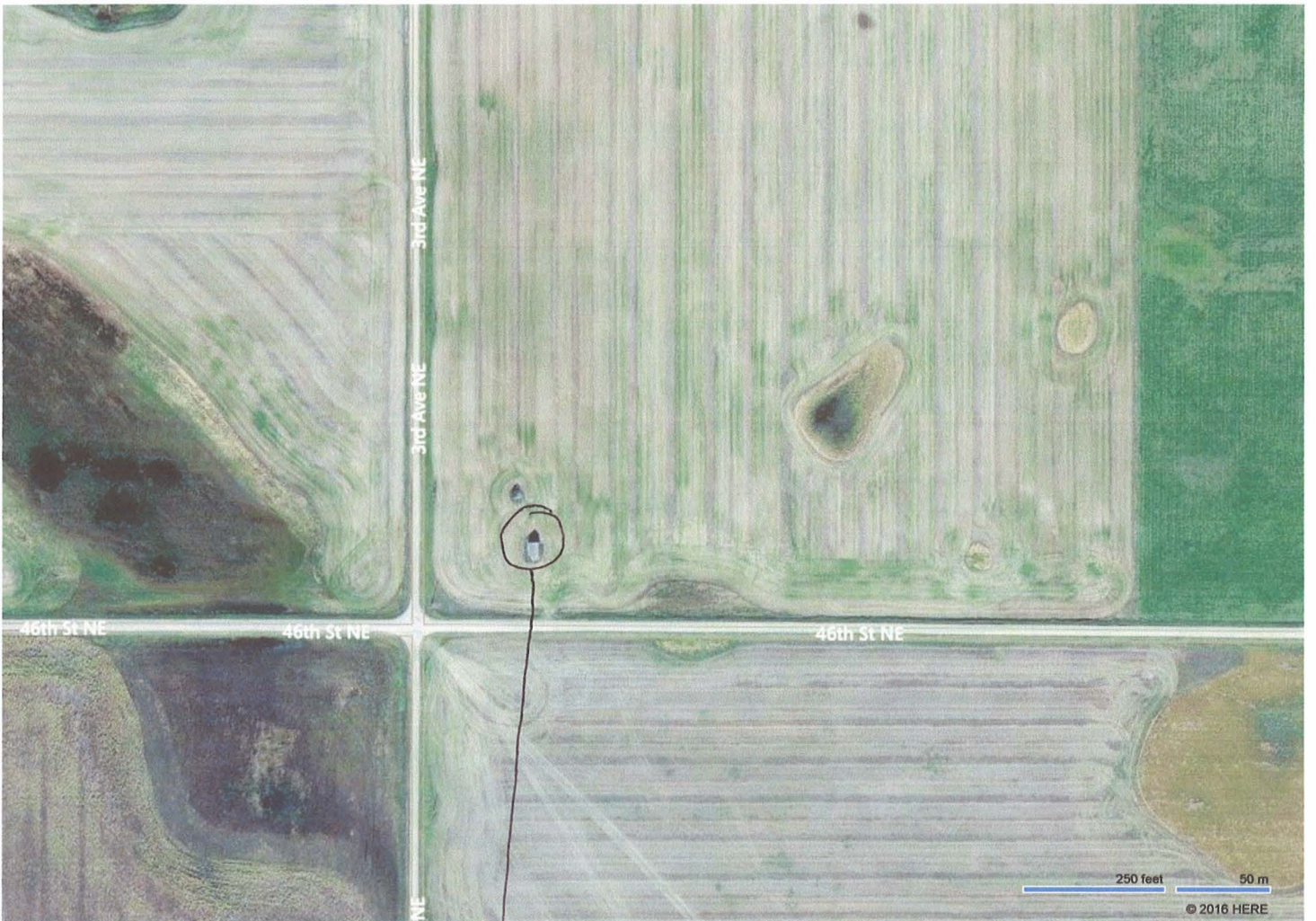

Feature