

NDCRS ARCHITECTURAL SITE FORM

PAGE 1

SITS# 32 MH 460

SITE IDENTIFICATION

Field Code Egg Creek Township School Site Name _____

Map Quad Granville Site Name _____

Map Quad _____

LTL	TWP	<u>156</u>	R	<u>79</u>	SEC	<u>6</u>	QQQ	<u>6</u>	QQ	<u>6</u>	Q	<u>6</u>
LTL	TWP	_____	R	_____	SEC	_____	QQQ	_____	QQ	_____	Q	_____
LTL	TWP	_____	R	_____	SEC	_____	QQQ	_____	QQ	_____	Q	_____
LTL	TWP	_____	R	_____	SEC	_____	QQQ	_____	QQ	_____	Q	_____

UTM _____ N ZONE _____
 UTM _____ E NAD 1927 _____ NAD 1983 _____

City: _____

Street Number: _____

Street Name: 65th St N

Urban Legal Description: _____

Subsection:
 1 = N $\frac{1}{2}$
 2 = E $\frac{1}{2}$
 3 = S $\frac{1}{2}$
 4 = W $\frac{1}{2}$
 5 = NE $\frac{1}{4}$
 6 = SE $\frac{1}{4}$
 7 = SW $\frac{1}{4}$
 8 = NW $\frac{1}{4}$

SITE DATA

Total # **Architectural** Features: 1

Fieldwork Date: 6/16/2016

Reconnaissance Survey Intensive Survey _____

Project Title & Supervisor:

Country Schoolhouse Project

Report Title & Author(s):

Additional Information: _____

SHSND USE

Area of Significance 2 Ecozone 20 Verified Site 1 CR Type 2
 Area of Significance _____ Ecozone _____ Non-Site _____
 Area of Significance _____

Recorded By Kathy Wilner Date Recorded 1/19/2017
 (First Name & Last Name) (mm/dd/year)

Instructions to complete a digital version of this form: (1) Download a copy to your hard drive; (2) Open the saved blank copy; (3) Fill out the form; (4) Use the Save As command to rename the form appropriately and save; (5) Print and submit to SHSND.

NDCRS ARCHITECTURAL SITE FORM
PAGE 2—Feature Data

Field Code Egg Creek Township School

SITS# 32 MH

Complete one Page 2 for each architectural feature at the site.

Architectural Feature # 1

Construction Date Feature Type 9 Condition 4
Feature Date 2 Context 7 Plan Shape 5
Structural System 25 Primary Exterior 26 Style Other Style
Original Owner's Ethnicity Secondary Exterior Architect/Builder

Other Information:

Foundation Poured concrete Stories 1
Roof/Cornice Gable
Window Openings with some framing
Dating Method(s): Estimate

Feature Preservation Recommendation(s) (Check all that apply):

- Individual nomination
Contributes to a potential district
No nomination potential
Will not contribute to a district
Potential district—feature would be a contributing element if other properties constitute a district
Thematic nomination potential
Component of a historic site or landscape
Moved (specify all applicable choices)—a) relocation occurred within a historic period; b) recreates original site, orientation, landscape, & spatial relationships; c) compatible in context with neighboring structures; d) relocation has damaged eligibility
Historical associations require further investigation

Recorded By Kathy Wilner Date Recorded 1/19/2017
(First Name & Last Name) (mm/dd/year)

Instructions to complete a digital version of this form: (1) Download a copy to your hard drive; (2) Open the saved blank copy; (3) Fill out the form; (4) Use the Save As command to rename the form appropriately and save; (5) Print and submit to SHSND.

**NDCRS ARCHITECTURAL SITE FORM
PAGE 3—Feature Data**Field Code Egg Creek Township SchoolSITS# 32 MH**Complete a Page 3 for each feature.****1. Feature Description, Integrity, Eligibility:**

The feature is a one room prairie school sitting on a concrete foundation. The gable roof of both the school and entry are mostly covered with wood shakes with metal capping and finials. Remnants of a chimney sit at the north end of the peak of the roof. The soffits are open. The building measures 24 feet north to south and 14 feet east to west. It is one of the smaller schools I have seen.

The exterior walls begin with a wide, trim board under the peaks of the roof with 6 inch wood lap and 6 inch corner trim completing the siding. There is a louvered vent high on the north wall. Three window openings can be seen on both the east and west side of the school. No glass and remnants of double hung framing can be seen on the west side. There is a small window on the west wall of the entry, most likely a fuel door. A concrete pad leads to the entry and the broken 5 panel wood door. There is yet another 5 panel door that leads into the school room. The walls and ceiling of the school and entry are lathe and plaster. Much of the ceiling has fallen in. There is wainscot on the walls in both the school and entry. The tongue and groove flooring is heaving and falling away. There are no blackboards. Wire and light fixtures suggest electricity.

Recorded By Kathy Wilner Date Recorded 1/19/2017
(First Name & Last Name) (mm/dd/year)

Instructions to complete a digital version of this form: (1) Download a copy to your hard drive; (2) Open the saved blank copy; (3) Fill out the form; (4) Use the Save As command to rename the form appropriately and save; (5) Print and submit to SHSND.

**NDCRS ARCHITECTURAL SITE FORM
PAGE 4—SITE DESCRIPTION**

Field Code Egg Creek Township School

SITS# 32 MH

Complete one Page 4 for the entire site.

2. Owner's Contact Information:

3. Access (to rural areas):

From Granville on Highway 2 drive north on 12 Ave N 6 miles to 65th St N, turn left and drive west one mile to see the school on the north side of the road.

4. Site Area (ft²): _____

5. Description of **SETTING**:

There is a huge tree that has fallen in a recent storm just to the east of the school, more trees all directions with pasture and farm land all directions.

Recorded By Kathy Wilner Date Recorded 1/19/2017
(First Name & Last Name) (mm/dd/year)

Instructions to complete a digital version of this form: (1) Download a copy to your hard drive; (2) Open the saved blank copy; (3) Fill out the form; (4) Use the Save As command to rename the form appropriately and save; (5) Print and submit to SHSND.

**NDCRS ARCHITECTURAL SITE FORM
PAGE 5—SITE DESCRIPTION**

Field Code Egg Creek Township School

SITS# 32 MH

6. Summary of ALL Site Features & Evaluation of Significance:

7. References/Comments:

Kathy Wilner
366 43rd Ave SE
Bowdon ND 58418

Recorded By Kathy Wilner Date Recorded 1/19/2017
(First Name & Last Name) (mm/dd/year)

Instructions to complete a digital version of this form: (1) Download a copy to your hard drive; (2) Open the saved blank copy; (3) Fill out the form; (4) Use the Save As command to rename the form appropriately and save; (5) Print and submit to SHSND.



South Side

Egg Creek
Township School

6/16/2016

Kathy Wilner

MH

East Side





North Side

Egg Creek
Township
School

6/16/2016

Kathy Wilner

MH

West Side



bing maps

Notes

Egg Creek Township School

6/16/2016

Kathy Wilner

MH

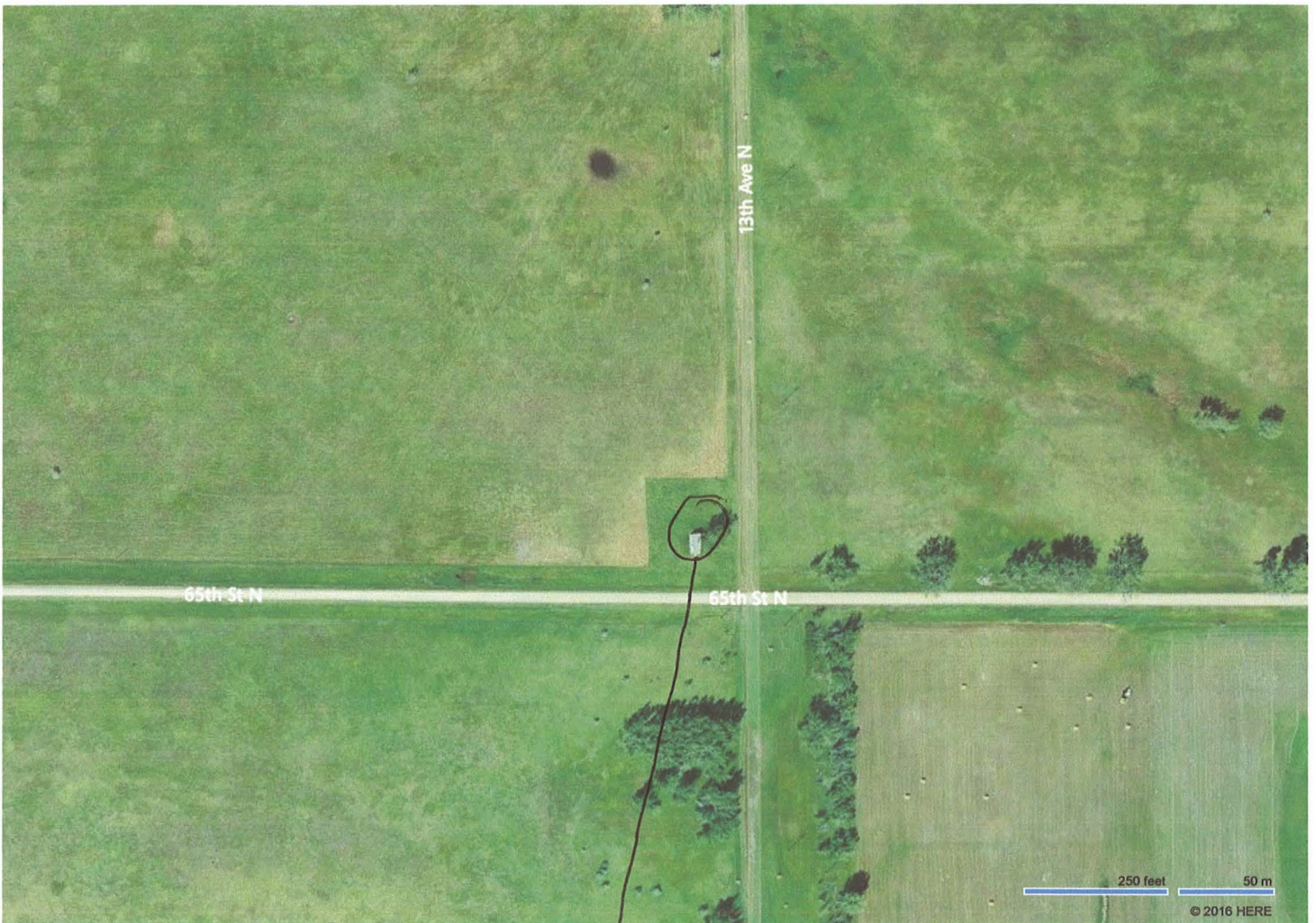
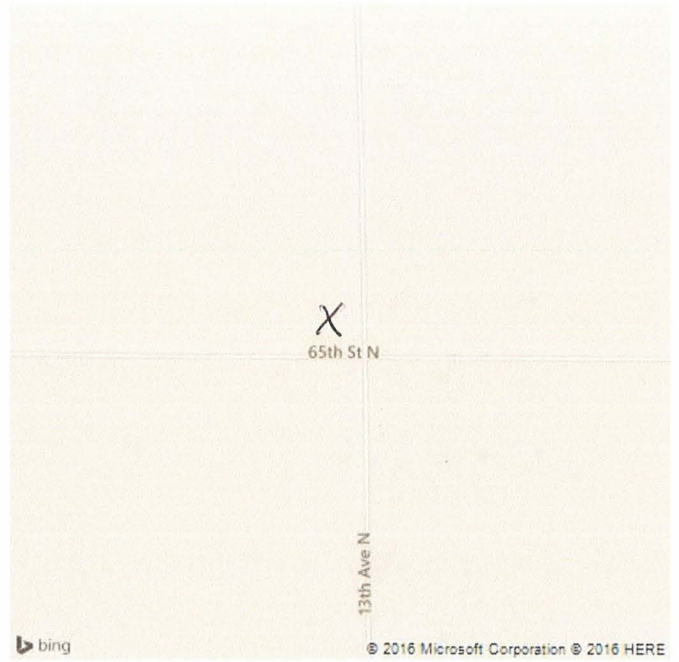

Feature