

NDCRS ARCHITECTURAL SITE FORM

PAGE 1

SITS# 32 MH 461

SITE IDENTIFICATION

Field Code Rosehill Township School Site Name _____

Map Quad Riga Site Name _____

Map Quad _____

LTL	TWP	<u>155</u>	R	<u>78</u>	SEC	<u>4</u>	QQQ	<u>7</u>	QQ	<u>7</u>	Q	<u>7</u>
LTL	TWP	_____	R	_____	SEC	_____	QQQ	_____	QQ	_____	Q	_____
LTL	TWP	_____	R	_____	SEC	_____	QQQ	_____	QQ	_____	Q	_____
LTL	TWP	_____	R	_____	SEC	_____	QQQ	_____	QQ	_____	Q	_____

UTM _____ N ZONE _____
 UTM _____ E NAD 1927 _____ NAD 1983 _____

City: _____

Street Number: _____

Street Name: 59th St N

Urban Legal Description: _____

Subsection:
1 = N $\frac{1}{2}$
2 = E $\frac{1}{2}$
3 = S $\frac{1}{2}$
4 = W $\frac{1}{2}$
5 = NE $\frac{1}{4}$
6 = SE $\frac{1}{4}$
7 = SW $\frac{1}{4}$
8 = NW $\frac{1}{4}$

SITE DATA

Total # **Architectural** Features: 1

Fieldwork Date: 6/16/2016

Reconnaissance Survey Intensive Survey _____

Project Title & Supervisor:

Country Schoolhouse Project

Report Title & Author(s):

Additional Information: _____

SHSND USE

Area of Significance <u>2</u>	Ecozone <u>20</u>	Verified Site <u>1</u>	CR Type <u>2</u>
Area of Significance _____	Ecozone _____	Non-Site _____	
Area of Significance _____			

Recorded By Kathy Wilner Date Recorded 1/20/2017
 (First Name & Last Name) (mm/dd/year)

Instructions to complete a digital version of this form: (1) Download a copy to your hard drive; (2) Open the saved blank copy; (3) Fill out the form; (4) Use the Save As command to rename the form appropriately and save; (5) *Print* and submit to SHSND.

**NDCRS ARCHITECTURAL SITE FORM
PAGE 2—Feature Data**

Field Code Rosehill Township School

SITS# 32 MH

Complete one Page 2 for each architectural feature at the site.

Architectural Feature # 1

Construction Date _____

Feature Type 9

Condition 6

Feature Date 2

Context 7

Plan Shape 5

Structural System 25

Primary Exterior 26

Style Other Style

Original Owner's Ethnicity _____

Secondary Exterior _____

Architect/Builder _____

Other Information:

Foundation Concrete and rocks Stories 1

Roof/Cornice Gable

Window Double hung, glass

Dating Method(s): Estimate

Feature Preservation Recommendation(s) (Check all that apply):

- Individual nomination
- Contributes to a potential district
- No nomination potential
- Will not contribute to a district
- Potential district—feature would be a contributing element if other properties constitute a district
- Thematic nomination potential
- Component of a historic site or landscape
- Moved (specify all applicable choices)—a) relocation occurred within a historic period; b) recreates original site, orientation, landscape, & spatial relationships; c) compatible in context with neighboring structures; d) relocation has damaged eligibility
- Historical associations require further investigation

Recorded By Kathy Wilner **Date Recorded** 1/20/2017
(First Name & Last Name) (mm/dd/year)

Instructions to complete a digital version of this form: (1) Download a copy to your hard drive; (2) Open the saved blank copy; (3) Fill out the form; (4) Use the Save As command to rename the form appropriately and save; (5) Print and submit to SHSND.

**NDCRS ARCHITECTURAL SITE FORM
PAGE 3—Feature Data**Field Code Rosehill Township SchoolSITS# 32 MH**Complete a Page 3 for each feature.****1. Feature Description, Integrity, Eligibility:**

The feature is a one room prairie school sittin on a foundation of rocks and concrete. The gable roof is covered with asphalt shingles. The soffits are closed. There is a red brick chimney outside the north end of the school, running right up the wall. There are small vents located on both slopes of the roof. The building measures 24 feet north to south and 14 feet east to west.

There is a wide trim board running under the soffits at the peak ends of the roof with the remainder of the siding being 6 inch wood lap with 6 inch wood corner trim. On the east wall of the school there are three areas that have been sided and the straight seams would suggest that they filled in three window openings. There are two double hung windows on the south side to the right of the entry door. A concrete step leads to the solid core, locked entry door. There is another smaller, double hung window at the south end of the west wall along with a bank of 6 larger double hung, 2 over 2, windows with storm windows on them. Glass is intact on all the windows. Wiring on the south wall of the school with a meter box indicate electricity. The interior ceiling and walls are wallboard with wainscot. A blackboard is on the north wall.

Recorded By Kathy Wilner Date Recorded 1/20/2017
(First Name & Last Name) (mm/dd/year)

Instructions to complete a digital version of this form: (1) Download a copy to your hard drive; (2) Open the saved blank copy; (3) Fill out the form; (4) Use the Save As command to rename the form appropriately and save; (5) Print and submit to SHSND.

**NDCRS ARCHITECTURAL SITE FORM
PAGE 4—SITE DESCRIPTION**

Field Code Rosehill Township School

SITS# 32 MH

Complete one Page 4 for the entire site.

2. Owner's Contact Information:

3. Access (to rural areas):

This school is east of Granville on Highway 2 about 5 miles, look for 6th Ave N. Turn right onto 6th Ave N and drive south 1 3/4 miles to the intersection with 59th St N. The school will be on your left.

4. Site Area (ft²): _____

5. Description of **SETTING**:

There is a farm to the west, farmland east and trees south and north. Pasture north as well.

Recorded By Kathy Wilner Date Recorded 1/20/2017
(First Name & Last Name) (mm/dd/year)

Instructions to complete a digital version of this form: (1) Download a copy to your hard drive; (2) Open the saved blank copy; (3) Fill out the form; (4) Use the Save As command to rename the form appropriately and save; (5) Print and submit to SHSND.

**NDCRS ARCHITECTURAL SITE FORM
PAGE 5—SITE DESCRIPTION**

Field Code Rosehill Township School

SITS# 32 MH

6. Summary of ALL Site Features & Evaluation of Significance:

7. References/Comments:

Kathy Wilner
366 43rd Ave SE
Bowdon ND 58418

Recorded By Kathy Wilner Date Recorded 1/20/2017
(First Name & Last Name) (mm/dd/year)

Instructions to complete a digital version of this form: (1) Download a copy to your hard drive; (2) Open the saved blank copy; (3) Fill out the form; (4) Use the Save As command to rename the form appropriately and save; (5) Print and submit to SHSND.



South Side

Rose Hill Township School

6/16/2016

Kathy Wilner

MH

West Side





North Side

Rose Hill Township School

6/16/2016

Kathy Wilner

MH

East Side



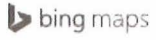

Notes

Rose Hill Township School

6/16/2016

Kathy Wilner

MH

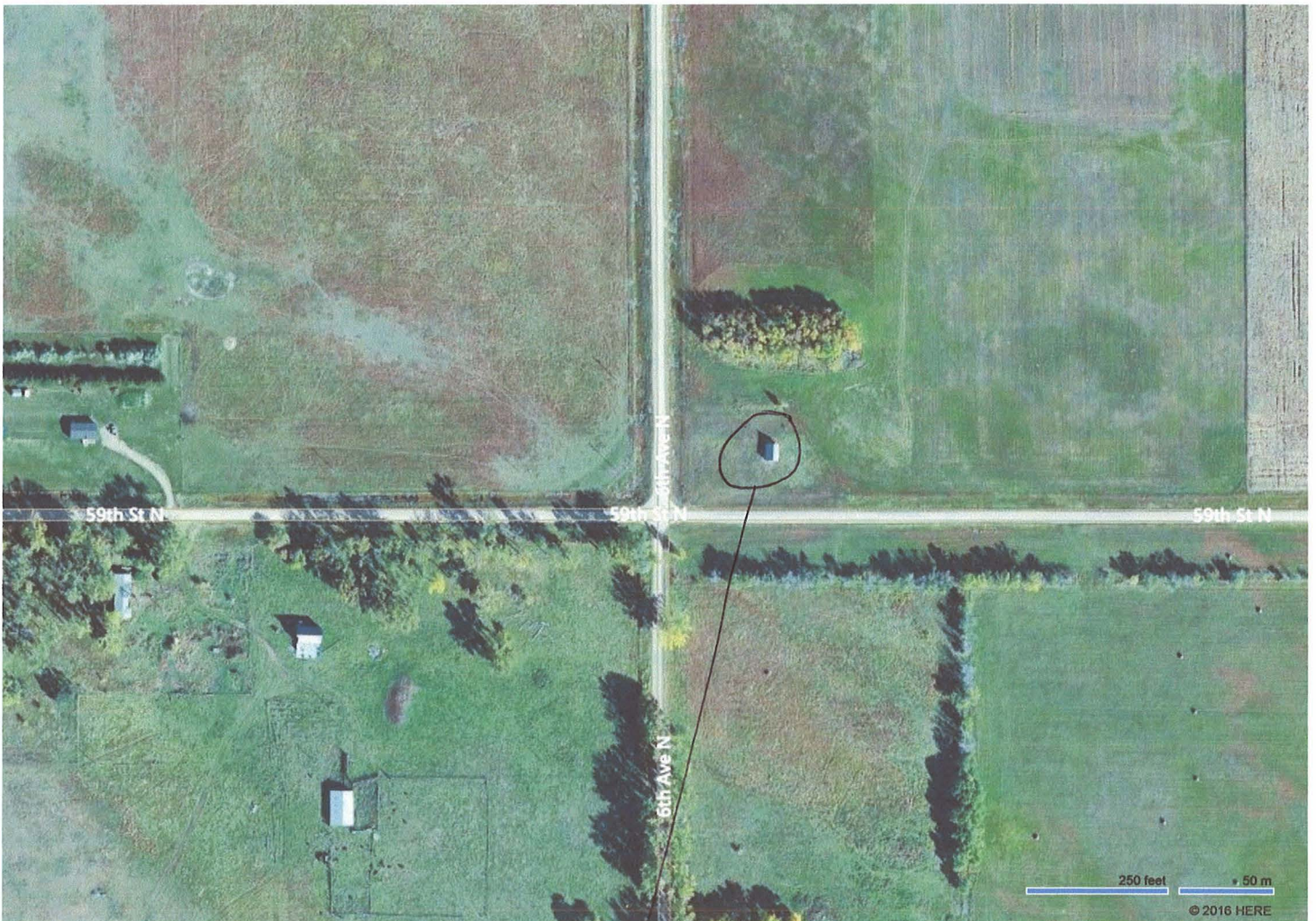
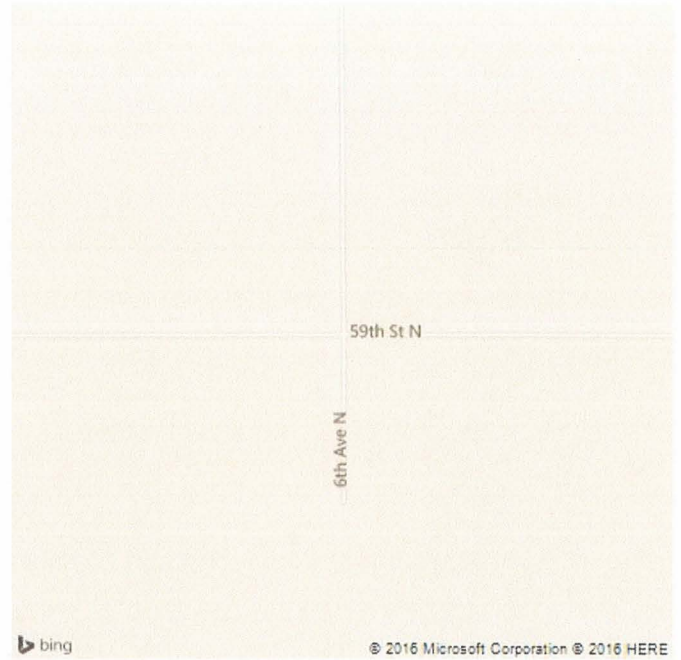

Feature