

NDCRS ARCHITECTURAL SITE FORM

PAGE 1

SITS# 32 MH 462

SITE IDENTIFICATION

Field Code Red Cross Township School Site Name _____

Map Quad Towner NW Site Name _____

Map Quad _____

LTL	___	TWP	<u>157</u>	R	<u>75</u>	SEC	<u>30</u>	QQQ	<u>5</u>	QQ	<u>5</u>	Q	<u>5</u>
LTL	___	TWP	___	R	___	SEC	___	QQQ	___	QQ	___	Q	___
LTL	___	TWP	___	R	___	SEC	___	QQQ	___	QQ	___	Q	___
LTL	___	TWP	___	R	___	SEC	___	QQQ	___	QQ	___	Q	___

UTM _____ N ZONE _____
 UTM _____ E NAD 1927 ___ NAD 1983 ___

Subsection:
1 = N $\frac{1}{2}$
2 = E $\frac{1}{2}$
3 = S $\frac{1}{2}$
4 = W $\frac{1}{2}$
5 = NE $\frac{1}{4}$
6 = SE $\frac{1}{4}$
7 = SW $\frac{1}{4}$
8 = NW $\frac{1}{4}$

City: _____

Street Number: _____

Street Name: 9th Ave NE

Urban Legal Description: _____

SITE DATA

Total # **Architectural** Features: 1

Fieldwork Date: 6/16/2016

Reconnaissance Survey Intensive Survey

Project Title & Supervisor:

Country Schoolhouse Project

Report Title & Author(s):

Additional Information: _____

SHSND USE

Area of Significance <u>2</u>	Ecozone <u>20</u>	Verified Site <u>1</u>	CR Type <u>2</u>
Area of Significance _____	Ecozone _____	Non-Site _____	
Area of Significance _____			

Recorded By Kathy Wilner Date Recorded _____
 (First Name & Last Name) (mm/dd/year)

Instructions to complete a digital version of this form: (1) Download a copy to your hard drive; (2) Open the saved blank copy; (3) Fill out the form; (4) Use the Save As command to rename the form appropriately and save; (5) Print and submit to SHSND.

**NDCRS ARCHITECTURAL SITE FORM
PAGE 2—Feature Data**

Field Code Red Cross Township School

SITS# 32 MH

Complete one Page 2 for each architectural feature at the site.

Architectural Feature # 1

Construction Date _____

Feature Type 9

Condition 6

Feature Date 2

Context 7

Plan Shape 5

Structural System 25

Primary Exterior 26

Style Other Style

Original Owner's Ethnicity _____

Secondary Exterior _____

Architect/Builder _____

Other Information:

Foundation Concrete Stories 1

Roof/Cornice Hip, with gable on addition

Window Covered, one smaller double hung

Dating Method(s): Estimate

Feature Preservation Recommendation(s) (Check all that apply):

- Individual nomination
- Contributes to a potential district
- No nomination potential
- Will not contribute to a district
- Potential district—feature would be a contributing element if other properties constitute a district
- Thematic nomination potential
- Component of a historic site or landscape
- Moved (specify all applicable choices)—a) relocation occurred within a historic period; b) recreates original site, orientation, landscape, & spatial relationships; c) compatible in context with neighboring structures; d) relocation has damaged eligibility
- Historical associations require further investigation

Recorded By Kathy Wilner **Date Recorded** _____
(First Name & Last Name) (mm/dd/year)

Instructions to complete a digital version of this form: (1) Download a copy to your hard drive; (2) Open the saved blank copy; (3) Fill out the form; (4) Use the Save As command to rename the form appropriately and save; (5) Print and submit to SHSND.

**NDCRS ARCHITECTURAL SITE FORM
PAGE 3—Feature Data**Field Code Red Cross Township SchoolSITS# 32 MH**Complete a Page 3 for each feature.****1. Feature Description, Integrity, Eligibility:**

The feature is a one room prairie school sitting on a concrete foundation. The hip roof of the main building as well as the gable roof of the addition are covered with wood shakes topped by metal capping and finials. There is a red brick chimney on the south slope near the peak. The soffits are closed with beadboard. The building measures 38 feet north to south and 220 1/2 feet east to west. The addition on the west side measures 12 feet by 10 feet.

There is a wide trim board running under the soffits on all sides of the school as well as the addition with the remainder of the siding being 6 inch wood lap with 6 inch wood corner trim on the main body of the school. The corner trim on the addition is metal corner caps. There are no open windows, but boarded openings would indicate windows on the west side of the addition, either side of the door on the south side and a bank of 6 windows on the east side. No picture of the east side. The south side has a wood ramp leading up to a wood porch and the solid core, locked entry door. Another piece of plywood above the door would suggest the presence of a transom. There is a light fixture above the door suggesting electricity. A flag pole is to the west side of the porch in the south yard.

Recorded By Kathy Wilner Date Recorded _____
(First Name & Last Name) (mm/dd/year)

Instructions to complete a digital version of this form: (1) Download a copy to your hard drive; (2) Open the saved blank copy; (3) Fill out the form; (4) Use the Save As command to rename the form appropriately and save; (5) *Print* and submit to SHSND.

**NDCRS ARCHITECTURAL SITE FORM
PAGE 4—SITE DESCRIPTION**

Field Code Red Cross Township School

SITS# 32 MH

Complete one Page 4 for the entire site.

2. Owner's Contact Information:

3. Access (to rural areas):

This school is located north of Towner, drove out of town north, on Willow Road. It looks like this starts as 8th Ave N and becomes 9th Ave NE as it wiggles north. This school is at the intersection with 66th St N

4. Site Area (ft²): _____

5. Description of **SETTING**:

This school has trees and fields all directions with a farm building to the northwest.

Recorded By Kathy Wilner Date Recorded _____
(First Name & Last Name) (mm/dd/year)

Instructions to complete a digital version of this form: (1) Download a copy to your hard drive; (2) Open the saved blank copy; (3) Fill out the form; (4) Use the Save As command to rename the form appropriately and save; (5) *Print* and submit to SHSND.

**NDCRS ARCHITECTURAL SITE FORM
PAGE 5—SITE DESCRIPTION**

Field Code Red Cross Township School

SITS# 32 MH

6. Summary of ALL Site Features & Evaluation of Significance:

7. References/Comments:

Kathy Wilner
366 43rd Ave SE
Bowdon ND 58418

Recorded By Kathy Wilner Date Recorded _____
(First Name & Last Name) (mm/dd/year)

Instructions to complete a digital version of this form: (1) Download a copy to your hard drive; (2) Open the saved blank copy; (3) Fill out the form; (4) Use the Save As command to rename the form appropriately and save; (5) *Print* and submit to SHSND.



South Side

Red Cross Township 6/16/2016 Kathy Wilner MH

Also East Side is there is not a separate picture of that side.



North Side

Red Cross Township

6/16/2016

Kathy Wilner

MH

West Side



bing maps

Notes

Red Cross Township School

6/16/2016

Kathy Wilner

MH

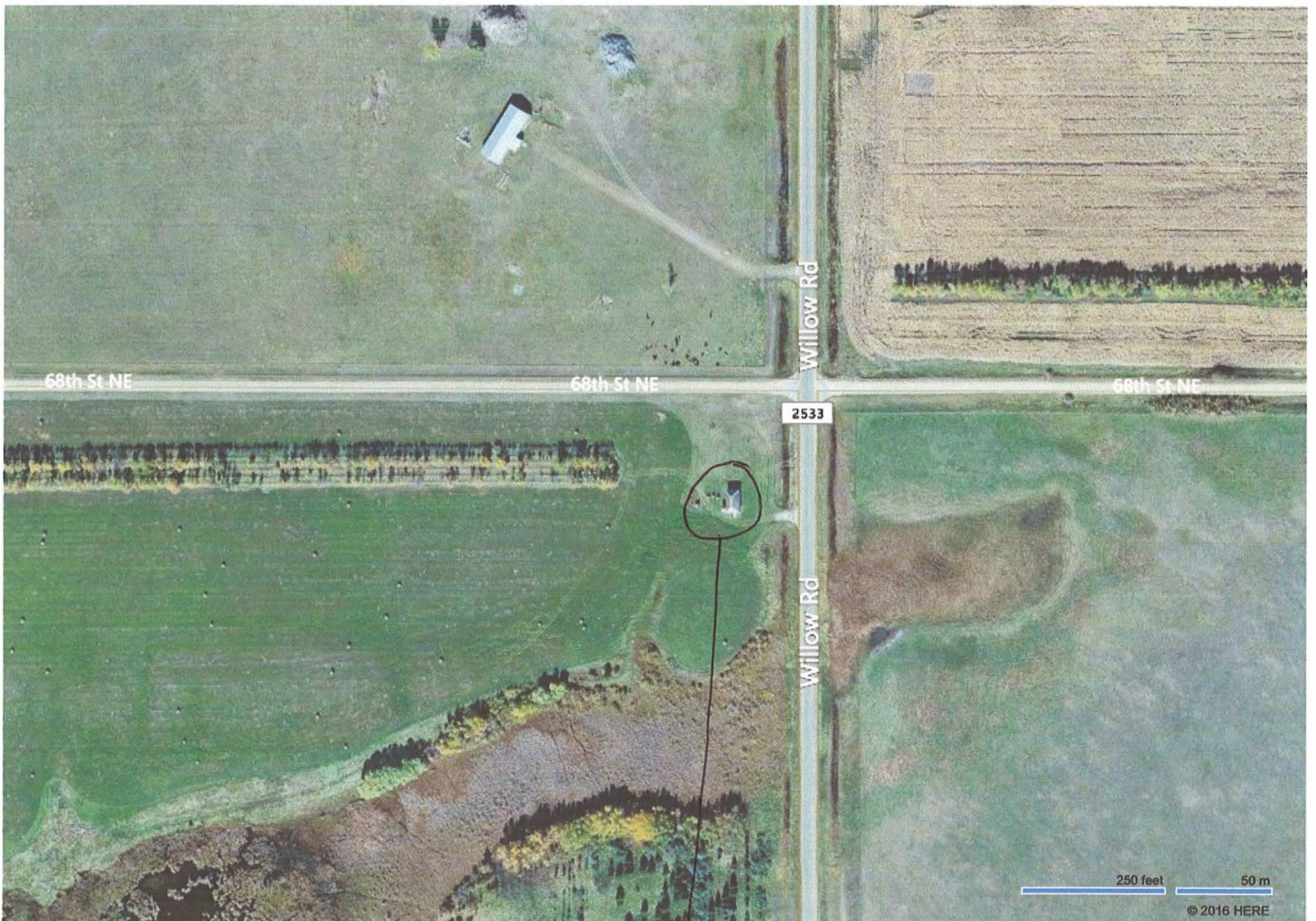
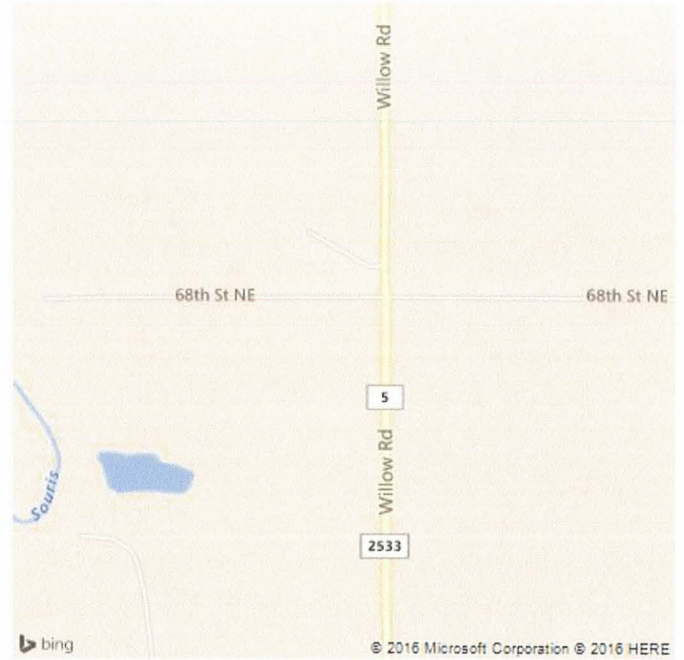

Feature