

NDCRS ARCHITECTURAL FORM
PAGE 1

Field Code Immanuel Lutheran Church School

SITS# 32MH 485

Map Quad Willow City SW

Site Name Immanuel Lutheran Church School

Map Quad _____

Site Name _____

LTL T. 159 N., R. 76 W., Sec. 11 QQQ 7 of the QQ 8 of the Q 7

LTL T. N., R. W., Sec. QQQ of the QQ of the Q

LTL T. N., R. W., Sec. QQQ of the QQ of the Q

LTL T. N., R. W., Sec. QQQ of the QQ of the Q

NAD 1983 UTM 5384753 Zone 14N

NAD 1983 UTM 393140

City: _____

Street Number: 8230

Street Name: 6th Ave NE

Urban Legal Description: _____

Total Number of Architectural Features: 1

Fieldwork Date: 7/23/2021

Reconnaissance Survey

Intensive Survey

Project & Principal Investigator:

Country School House Project
Kathy Wilner
366 43rd Ave SE
Bowdon ND 58418

Contracting Firm or Agency Completing the Form:

Additional Information:

SHSND USE

Component 2 Study Unit 20 Verified Site _____ CR Type 2

Component _____

Component _____

Recorded By: Kathy Wilner Date Recorded: 10/202021

Form instructions: (1) Download; (2) Save A Copy; (3) Submit a paper copy of the form to the SHSND and upload the PDF version of the form and corresponding GIS shapefiles to the ND SHPO-run FTP site.

Subsection
1 = N½
2 = E½
3 = S½
4 = W½
5 = NE¼
6 = SE¼
7 = SW¼
8 = NW¼

NDCRS ARCHITECTURAL FORM
PAGE 2 – Feature Data

Field Code Immanuel Lutheran Church School

SITS# 32 MH

Complete one Page 2 for each architectural feature at the site.

Architectural Feature # 1

Construction Date _____

Feature Date 1900-1915

Structural System Wood Frame

Original Owner's Ethnicity _____

Feature Type 9 - School; Church school

Context Education

Primary Exterior Wood, Horizontal Siding

Secondary Exterior _____

Condition Excellent

Plan Shape Rectangular

Style Other Style

Architect/Builder _____

Foundation Concrete block Stories 1

Roof/Cornice Gable

Window Double hung, glass

Dating Method(s) Estimate

Miscellaneous Information _____

Feature Preservation Recommendation(s) (Check all that apply):

- Individual nomination
- Contributes to a potential district
- No nomination potential
- Will not contribute to a district
- Potential district—feature would be a contributing element if other properties constitute a district
- Thematic nomination potential
- Component of a historic site or landscape
- Moved (specify all applicable choices)—a) relocation occurred within a historic period; b) recreates original site, orientation, landscape, and spatial relationships; c) compatible in context with neighboring structures; d) relocation has damaged eligibility
- Historical associations require further investigation

Recorded By: Kathy Wilner Date Recorded: 10/202021

NDCRS ARCHITECTURAL FORM
PAGE 3 – Feature Data**Field Code** Immanuel Lutheran Church School**SITS# 32** MH**Complete one Page 3 for each architectural feature at the site.****1. Feature Description, Integrity, Eligibility:**

The feature is a one room prairie school on a foundation of concrete block. It was moved from just north of the current location. The gable roof of the school and shed roof of the entry are covered with asphalt shingles. The soffits are closed. There is a concrete chimney located to the east side of the peak of the roof at the north end. The building measures 20 feet east to west and 40 feet north to south.

The siding begins with a rake board under the eaves at the peak ends of the school. The remainder of the siding is 6 inch wood lap with 4 inch wood corner trim. A 5 panel wood door gives entry to the school on the south side. There is one 4 pane fixed window on the west wall of the entry and a similar opening on the east wall of the entry and this one was a fuel door. The entry walls and ceiling have been stripped to the studs. Three double hung, 2 over 2, windows are located on both the east and west side of the school. All windows have intact glass and some had screens. The interior walls are finished with wall board with wainscot on the bottom one third. The ceiling is covered with acoustical tile panels. The floor is painted tongue and groove hard wood. There is one blackboard to the left of the chimney on the north wall and another between windows on the west wall. Light fixtures and outside wiring indicate the presence of electricity.

This was first a German Church School before being moved to the Immanuel Church grounds. It was used until closing in 1940. It maintains the look of a one room school with student desks and a teacher desk present.

2. Owner's Contact Information:

Immanuel Lutheran Church
8230 6th Ave NE
Willow City ND 58384

Recorded By: Kathy Wilner **Date Recorded:** 10/202021

NDCRS ARCHITECTURAL FORM
PAGE 4 – Site Description**Field Code** Immanuel Lutheran Church School**SITS# 32** MH3. Site Area (ft²):

4. Description of Access and Site Setting:

This school is situated next to a church and cemetery. Willow Creek runs just to the east of the school with trees to the east and south of the church and beyond all farmland. To reach this location start in Willow City and go to the west end of Main Street and turn left onto South Prairie St. At Hager St. turn right and follow the road that is now 82nd ST NE. Go almost 7 1/2 miles west until you reach 6th Ave NE. Turn right and go north on 6th Ave NE about 1/3 mile to see the church and school.

5. Summary of ALL Site Features and Evaluation of Significance:

6. References/Comments:

Photos and information provided by Lorie Yocum.

Kathy Wilner
366 43rd Ave SE
Bowdon ND 58418

Recorded By: Kathy Wilner **Date Recorded:** 10/202021

Form instructions: (1) Download; (2) Save A Copy; (3) Submit a paper copy of the form to the SHSND and upload the PDF version of the form and corresponding GIS shapefiles to the ND SHPO-run FTP site.



East
Side

Immanuel Lutheran Church School

7/23/2021

Kathy Wilner

MH



South
Side



North Side

Immanuel Lutheran Church School

7/23/2021

Kathy Wilner

MH

West
Side



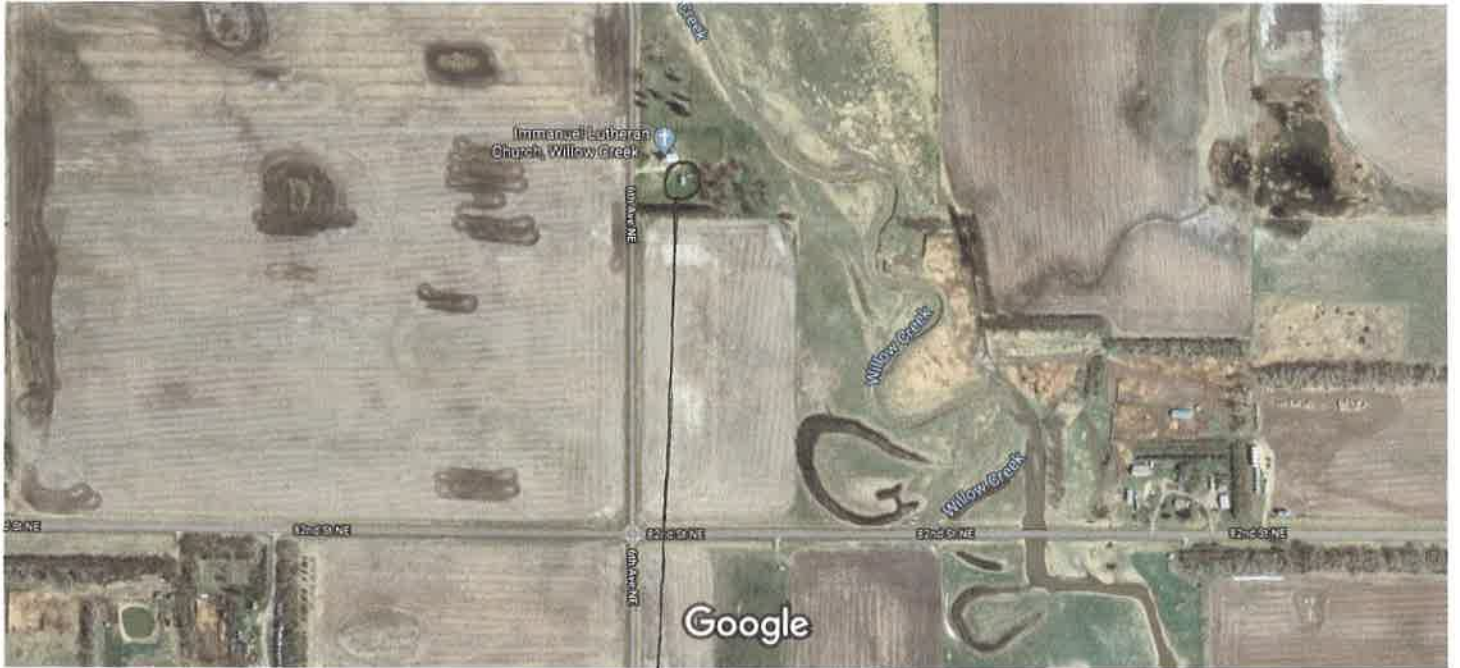

Imagery ©2021 CNES / Airbus, Maxar Technologies, USDA Farm Service Agency,
Map data ©2021

500 ft

Feature