

NDCRS ARCHITECTURAL SITE FORM PAGE 1

SITS# 32 ML 1249

SITE IDENTIFICATION

Field Code Sauer School Site Name Sauer School
Site Name _____

Map Quad _____
Map Quad Turtle Creek NW

LTL	TWP	<u>145</u>	R	<u>81</u>	SEC	<u>15</u>	QQQ	<u>6</u>	QQ	<u>7</u>	Q	<u>8</u>
LTL	TWP	_____	R	_____	SEC	_____	QQQ	_____	QQ	_____	Q	_____
LTL	TWP	_____	R	_____	SEC	_____	QQQ	_____	QQ	_____	Q	_____
LTL	TWP	_____	R	_____	SEC	_____	QQQ	_____	QQ	_____	Q	_____

UTM _____ N ZONE _____
UTM _____ E NAD 1927 _____ NAD 1983 _____

Subsection:
1 = N $\frac{1}{2}$
2 = E $\frac{1}{2}$
3 = S $\frac{1}{2}$
4 = W $\frac{1}{2}$
5 = NE $\frac{1}{4}$
6 = SE $\frac{1}{4}$
7 = SW $\frac{1}{4}$
8 = NW $\frac{1}{4}$

City: Washburn ND 58577
Street Number: 228
Street Name: 21st Ave SW
Urban Legal Description: _____

SITE DATA

Total # **Architectural** Features: 1

Fieldwork Date: 11/29/2011

Reconnaissance Survey Intensive Survey _____

Project Title & Supervisor:
Country Schoolhouse Project

Report Title & Author(s): _____

Additional Information: _____

SHSND USE

Area of Significance <u>2</u>	Ecozone <u>19</u>	Verified Site _____	CR Type <u>2</u>
Area of Significance _____	Ecozone _____	Non-Site _____	
Area of Significance _____			

Recorded By Kathy Wilner Date Recorded 2/21/2012
(First Name & Last Name) (mm/dd/year)

Instructions to complete a digital version of this form: (1) Download a copy to your hard drive; (2) Open the saved blank copy; (3) Fill out the form; (4) Use the Save As command to rename the form appropriately and save; (5) Print and submit to SHSND.

NDCRS ARCHITECTURAL SITE FORM PAGE 2—Feature Data

Field Code Sauer School

SITS# 32 ML

Complete one Page 2 for each architectural feature at the site.

Architectural Feature # 1

Construction Date _____

Feature Type 9

Condition 7

Feature Date 2

Context 7

Plan Shape 5

Structural System 25

Primary Exterior 26

Style Gable Front

Original Owner's Ethnicity _____

Secondary Exterior _____

Architect/Builder _____

Other Information:

Foundation Concrete foundation Stories 1

Roof/Cornice Gable

Window Double hung

Dating Method(s): McLean County History

Feature Preservation Recommendation(s) (Check all that apply):

Individual nomination

Contributes to a potential district

No nomination potential

Will not contribute to a district

Potential district—feature would be a contributing element if other properties constitute a district

Thematic nomination potential

Component of a historic site or landscape

Moved (specify all applicable choices)—a) relocation occurred within a historic period; b) recreates original site, orientation, landscape, & spatial relationships; c) compatible in context with neighboring structures; d) relocation has damaged eligibility

Historical associations require further investigation

Recorded By Kathy Wilner
(First Name & Last Name)

Date Recorded 2/21/2012
(mm/dd/year)

Instructions to complete a digital version of this form: (1) Download a copy to your hard drive; (2) Open the saved blank copy; (3) Fill out the form; (4) Use the Save As command to rename the form appropriately and save; (5) Print and submit to SHSND.

NDCRS ARCHITECTURAL SITE FORM
PAGE 3—Feature Data

Field Code Sauer SchoolSITS# 32 ML**Complete a Page 3 for each feature.****1. Feature Description, Integrity, Eligibility:**

Sauer School is located on a farm and is used for storage. The original location was two miles east of where it sits today. The school sits on a concrete foundation. This is a woodframed building with horizontal wood siding. The paint is fresh and it looks very nice. There are four windows on the east side of the main school room and another on the east side the entry the entry. All the windows have shutters and a few of them are open for natural light in the building. The windows are double hung. The corners of this building are trimmed with 1 X 4 inch lumber. There are four more windows on the west side and all of them are shuttered. On the west side of the entry there is a small, hinged door that was most likely the coal bin door. Roofing material is asphalt shingles in very good shape. The south side of the school has no windows. The entry is on the north side and there is a small, concrete step. The school measures 18.6 feet east to west and 38 feet north to south.

In the entry there is wainscoating on the lower 1/3 of the wall and the lines run horizontally. To the right is the old coal room, full of farm equipment. There is lathe and plaster in the entry and wall board in the main room of the school. Tongue and groove flooring completes the building. The walls are covered with peg board and shelving for use as a workshop/storage facility.

The school had electric lights. School records were submitted until about the mid 1950's, maybe about 1954. I think this school was one of the Sverdrup Schools and was called Sauer because of the family nearest the school. The original location is in Sverdrup School District #9.

Recorded By Kathy Wilner Date Recorded 2/21/2012
 (First Name & Last Name) (mm/dd/year)

Instructions to complete a digital version of this form: (1) Download a copy to your hard drive; (2) Open the saved blank copy; (3) Fill out the form; (4) Use the Save As command to rename the form appropriately and save; (5) *Print* and submit to SHSND.

**NDCRS ARCHITECTURAL SITE FORM
PAGE 4—SITE DESCRIPTION**

Field Code Sauer School

SITS# 32 ML

Complete one Page 4 for the entire site.

2. Owner's Contact Information:

Dick and Kitty Tweeten
228 21st Ave SW
Washburn ND 58577

3. Access (to rural areas):

Alternate 200 at Washburn, north 6 miles to County Road 18. Right (east) 2 miles and right (south) 1/2 mile. Turn left into the farm yard.

4. Site Area (ft²): _____

5. Description of **SETTING**:

The school is sandwiched between two building on the farm sight. There are more buildings to the north and south as well.

Recorded By Kathy Wilner
(First Name & Last Name)

Date Recorded 2/21/2012
(mm/dd/year)

Instructions to complete a digital version of this form: (1) Download a copy to your hard drive; (2) Open the saved blank copy; (3) Fill out the form; (4) Use the Save As command to rename the form appropriately and save; (5) Print and submit to SHSND.

**NDCRS ARCHITECTURAL SITE FORM
PAGE 5—SITE DESCRIPTION**

Field Code Sauer School

SITS# 32 ML

6. Summary of ALL Site Features & Evaluation of Significance:

7. References/Comments:

Kathy Wilner
366 43rd Ave SE
Bowdon ND 58418

Recorded By Kathy Wilner Date Recorded 2/21/2012
(First Name & Last Name) (mm/dd/year)

Instructions to complete a digital version of this form: (1) Download a copy to your hard drive; (2) Open the saved blank copy; (3) Fill out the form; (4) Use the Save As command to rename the form appropriately and save; (5) Print and submit to SHSND.



Address **McLean**
ND

Get Google Maps on your phone
Text the word "GMAPS" to 466453



Sauer School

Kathy Wilner

ML

Richard Tweeten Farm



Sauer School

11/29/2011 North Side

Kathy Wilner

ML

Sauer School

11/29/2011 West Side

Kathy Wilner

ML

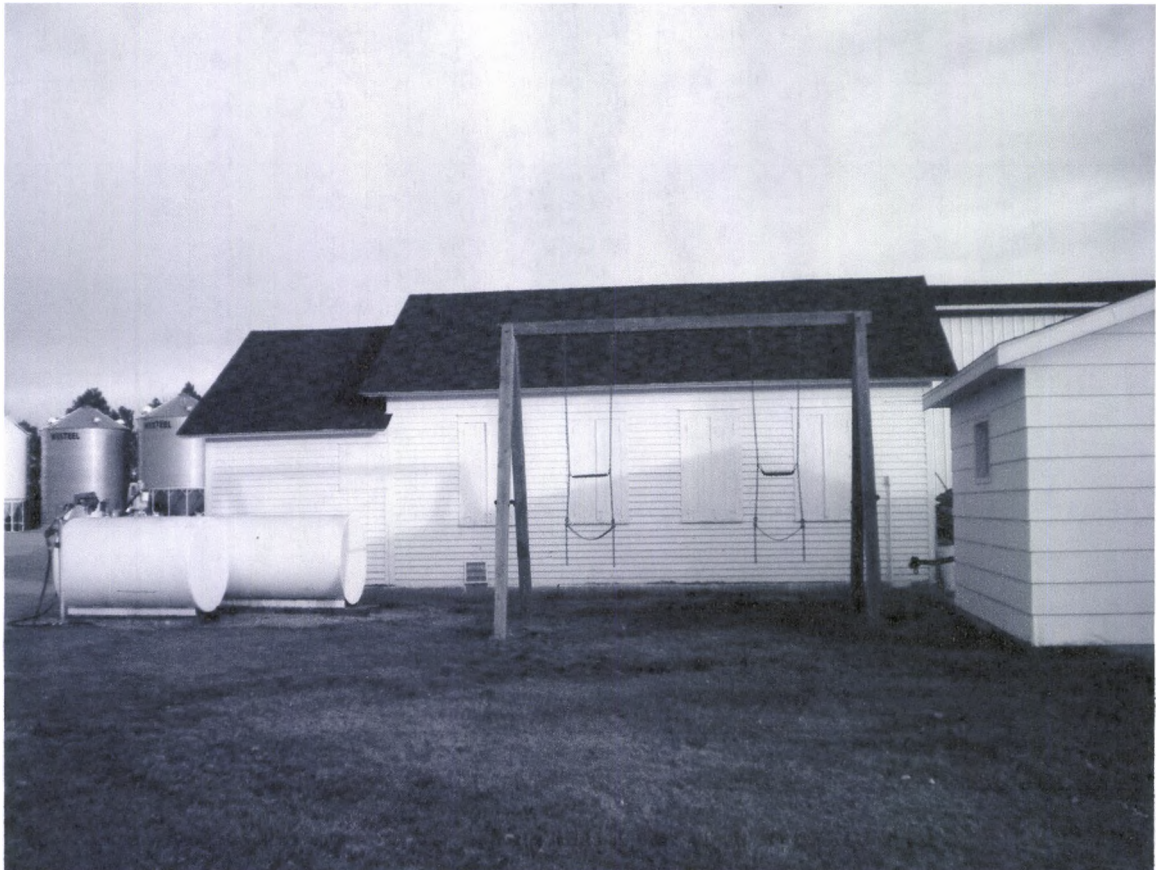



Sauer School

11/29/2011

South Side

Kathy Wilner

ML

Sauer School

11/29/2011

East Side

Kathy Wilner

ML

