

NDCRS ARCHITECTURAL SITE FORM PAGE 1

SITS# 32 ML 1257

SITE IDENTIFICATION

Field Code Levey School #2 Site Name Levey School #2
 Map Quad Coleharbor NE Site Name _____
 Map Quad _____

LTL ___ TWP 149 R 81 SEC 7 QQQ 6 QQ 6 Q 5
 LTL ___ TWP _____ R _____ SEC _____ QQQ _____ QQ _____ Q _____
 LTL ___ TWP _____ R _____ SEC _____ QQQ _____ QQ _____ Q _____
 LTL ___ TWP _____ R _____ SEC _____ QQQ _____ QQ _____ Q _____

UTM _____ N ZONE _____
 UTM _____ E NAD 1927 ___ NAD 1983 ___

Subsection:
 1 = N $\frac{1}{2}$
 2 = E $\frac{1}{2}$
 3 = S $\frac{1}{2}$
 4 = W $\frac{1}{2}$
 5 = NE $\frac{1}{4}$
 6 = SE $\frac{1}{4}$
 7 = SW $\frac{1}{4}$
 8 = NW $\frac{1}{4}$

City: Benedict ND 58759
 Street Number: 2250
 Street Name: 23rd Ave NW
 Urban Legal Description: _____

SITE DATA

Total # **Architectural** Features: 1
 Fieldwork Date: 9/26/2012
 Reconnaissance Survey Intensive Survey

Project Title & Supervisor:
Country Schoolhouse Project

Report Title & Author(s): _____

Additional Information: _____

SHSND USE
 Area of Significance 2 Ecozone 19 Verified Site _____ CR Type 2
 Area of Significance _____ Ecozone _____ Non-Site _____
 Area of Significance _____

Recorded By Kathy Wilner Date Recorded 2/21/2012
 (First Name & Last Name) (mm/dd/year)

Instructions to complete a digital version of this form: (1) Download a copy to your hard drive; (2) Open the saved blank copy; (3) Fill out the form; (4) Use the Save As command to rename the form appropriately and save; (5) Print and submit to SHSND.

NDCRS ARCHITECTURAL SITE FORM PAGE 2—Feature Data

Field Code Levey School #2

SITS# 32 ML

Complete one Page 2 for each architectural feature at the site.

Architectural Feature # 1

Construction Date _____

Feature Type 9

Condition 6

Feature Date 4

Context 7

Plan Shape 5

Structural System 25

Primary Exterior 26

Style Gable Front

Original Owner's Ethnicity _____

Secondary Exterior _____

Architect/Builder _____

Other Information:

Foundation Poured concrete Stories 1

Roof/Cornice Gable

Window Replacement windows, side sliders

Dating Method(s): estimate

Feature Preservation Recommendation(s) (Check all that apply):

- Individual nomination
- Contributes to a potential district
- No nomination potential
- Will not contribute to a district
- Potential district—feature would be a contributing element if other properties constitute a district
- Thematic nomination potential
- Component of a historic site or landscape
- Moved (specify all applicable choices)—a) relocation occurred within a historic period; b) recreates original site, orientation, landscape, & spatial relationships; c) compatible in context with neighboring structures; d) relocation has damaged eligibility
- Historical associations require further investigation

Recorded By Kathy Wilner **Date Recorded** 2/21/2012
(First Name & Last Name) (mm/dd/year)

Instructions to complete a digital version of this form: (1) Download a copy to your hard drive; (2) Open the saved blank copy; (3) Fill out the form; (4) Use the Save As command to rename the form appropriately and save; (5) Print and submit to SHSND.

NDCRS ARCHITECTURAL SITE FORM
PAGE 3—Feature Data

Field Code Levey School #2SITS# 32 ML**Complete a Page 3 for each feature.****1. Feature Description, Integrity, Eligibility:**

Levey School #2 is a wood framed building with horizontal wood siding. This school is also located in Greatstone Township. This building was used as a township meeting place until the early 2000's. The exterior of the building shows a door to the east with a transom opening at the top. This is also the wall where the electrical wires can be seen. There is an outside light above the door as well. The south wall has replacement windows, two sets of side to side sliders. It looks like the siding on the south side has been replaced around and below the walls. There are no straight seams where they filled in the openings. On the west end of the building are two areas where the windows were boarded up and siding was put into the openings, also a similar window was covered up on the north side. These windows were all much larger than the replacement windows. The roofing is asphalt shingles with a few missing at the west end. A newer looking chimney can be seen on the roof near the east end of the school. The building sits on a poured concrete foundation. It measures 20 feet north to south and 32 feet east to west.

Entry to the school is from the east and as you step into the school there is a door to the immediate left that leads into the coal bin. I can see that the fuel door into that room was covered up from the outside. Straight ahead of the entry door can be see the chimney. To the right is another door that leads into the coatroom. The hooks are still on the wall. There is a bare bulb light in the ceiling in this room. The walls and ceiling are covered with thin wall board which can also be seen in the main body of the school. There are two hanging light fixtures in the school. The floor is 6 inch wide planking. There are blackboard on the north wall and part of the east wall as well. Wainscoating can be seen all the way around the room. There is no evidence of a stove in the school other than a chimney opening high on the east wall.

The last year school records were filed for the school in Greatstone Township was 1959.

Recorded By Kathy Wilner Date Recorded 2/21/2012
 (First Name & Last Name) (mm/dd/year)

Instructions to complete a digital version of this form: (1) Download a copy to your hard drive; (2) Open the saved blank copy; (3) Fill out the form; (4) Use the Save As command to rename the form appropriately and save; (5) Print and submit to SHSND.

**NDCRS ARCHITECTURAL SITE FORM
PAGE 4—SITE DESCRIPTION**

Field Code Levey School #2

SITS# 32 ML

Complete one Page 4 for the entire site.

2. Owner's Contact Information:

Clarise Eslinger
1707 32nd Ave NW
Coleharbor ND 58531

3. Access (to rural areas):

County Road 23 south of Benedict 5 1/2 miles

4. Site Area (ft²): _____

5. Description of **SETTING**:

To the east is a large slough, it is hilly to the south and that land is in CRP, west and north is rolling farmland.

Recorded By Kathy Wilner Date Recorded 2/21/2012
(First Name & Last Name) (mm/dd/year)

Instructions to complete a digital version of this form: (1) Download a copy to your hard drive; (2) Open the saved blank copy; (3) Fill out the form; (4) Use the Save As command to rename the form appropriately and save; (5) Print and submit to SHSND.

**NDCRS ARCHITECTURAL SITE FORM
PAGE 5—SITE DESCRIPTION**

Field Code Levey School #2

SITS# 32 ML

6. Summary of ALL Site Features & Evaluation of Significance:

7. References/Comments:

Kathy Wilner
366 43rd Ave SE
Bowdon ND 58418

Recorded By Kathy Wilner Date Recorded 2/21/2012
(First Name & Last Name) (mm/dd/year)

Instructions to complete a digital version of this form: (1) Download a copy to your hard drive; (2) Open the saved blank copy; (3) Fill out the form; (4) Use the Save As command to rename the form appropriately and save; (5) Print and submit to SHSND.

bing Maps

2250 23RD Ave NW, Benedict, ND 58716

My Notes

On the go? Use m.bing.com to find maps, directions, businesses, and more



Levey School #2

Kathy Wilner

ML



~~Blaine~~ Township School 9/26/2011 East Side Kathy Wilner ML
Greatstone - Levey

Greatstone - Levey
~~Blaine~~ Township School 9/26/2011 South Side Kathy Wilner ML

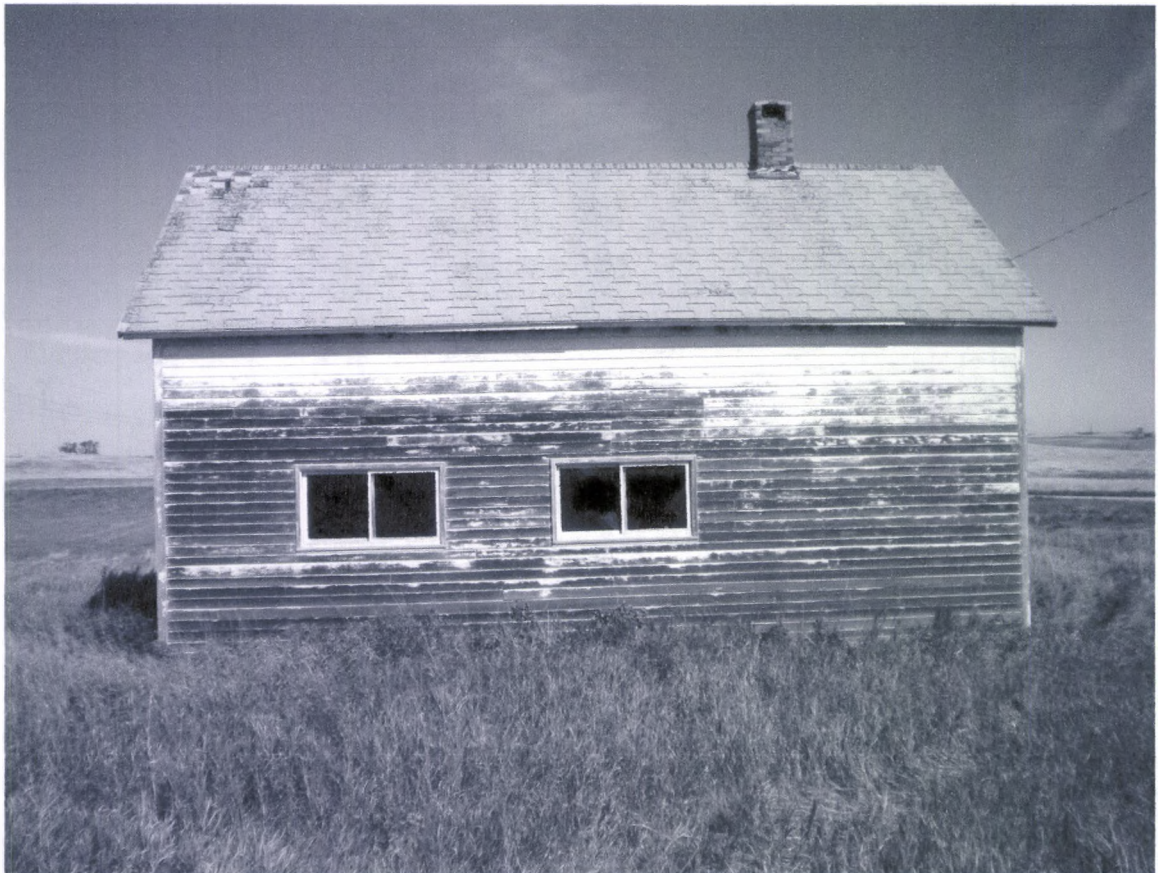



~~Levey~~ Township School 9/26/2011 West Side Kathy Wilner ML
Greatstone - Levey

Greatstone - Levey
~~Levey~~ Township School 9/26/11 North Side Kathy Wilner ML

