

NDCRS ARCHITECTURAL SITE FORM PAGE 1

SITS# 32 ML 1269

SITE IDENTIFICATION

Field Code Park Township School #1 Site Name Park Township School #1

Site Name _____

Map Quad MERCER
Map Quad _____

LTL	TWP	<u>145</u>	R	<u>79</u>	SEC	<u>10</u>	QQQ	<u>7</u>	QQ	<u>8</u>	Q	<u>5</u>
LTL	TWP	_____	R	_____	SEC	_____	QQQ	_____	QQ	_____	Q	_____
LTL	TWP	_____	R	_____	SEC	_____	QQQ	_____	QQ	_____	Q	_____
LTL	TWP	_____	R	_____	SEC	_____	QQQ	_____	QQ	_____	Q	_____

UTM _____ N ZONE _____
UTM _____ E NAD 1927 _____ NAD 1983 _____

Subsection:
1 = N½
2 = E½
3 = S½
4 = W½
5 = NE¼
6 = SE¼
7 = SW¼
8 = NW¼

City: Mercer ND 58559

Street Number: 141

Street Name: 8th Ave SW

Urban Legal Description: _____

SITE DATA

Total # **Architectural** Features: 1

Fieldwork Date: 6/26/2012

Reconnaissance Survey Intensive Survey _____

Project Title & Supervisor:

Country Schoolhouse Project

Report Title & Author(s):

Additional Information: _____

SHSND USE

Area of Significance <u>2</u>	Ecozone <u>19</u>	Verified Site _____	CR Type <u>2</u>
Area of Significance _____	Ecozone _____	Non-Site _____	
Area of Significance _____			

Recorded By Kathy Wilner Date Recorded 7/23/2012
(First Name & Last Name) (mm/dd/year)

Instructions to complete a digital version of this form: (1) Download a copy to your hard drive; (2) Open the saved blank copy; (3) Fill out the form; (4) Use the Save As command to rename the form appropriately and save; (5) Print and submit to SHSND.

NDCRS ARCHITECTURAL SITE FORM
PAGE 2—Feature Data

Field Code Park Township School #1SITS# 32 ML

Complete one Page 2 for each architectural feature at the site.

Architectural Feature # 1

Construction Date _____

Feature Type 9Condition 4Feature Date 2Context 7Plan Shape 5Structural System 25Primary Exterior 26Style Other Style

Original Owner's Ethnicity _____

Secondary Exterior _____

Architect/Builder _____

Other Information:

Foundation Concrete Stories 1Roof/Cornice Hip roof with shed roof on the north additionWindow Two original windows, double hung, other replacedDating Method(s): Mercer Centennial History

Feature Preservation Recommendation(s) (Check all that apply):

 Individual nomination Contributes to a potential district No nomination potential Will not contribute to a district Potential district—feature would be a contributing element if other properties constitute a district Thematic nomination potential Component of a historic site or landscape

Moved (specify all applicable choices)—a) relocation occurred within a historic period; b) recreates original site, orientation, landscape, & spatial relationships; c) compatible in context with neighboring structures; d) relocation has damaged eligibility

 Historical associations require further investigation

Recorded By Kathy Wilner Date Recorded 7/23/2012
(First Name & Last Name) (mm/dd/year)

Instructions to complete a digital version of this form: (1) Download a copy to your hard drive; (2) Open the saved blank copy; (3) Fill out the form; (4) Use the Save As command to rename the form appropriately and save; (5) *Print* and submit to SHSND.

**NDCRS ARCHITECTURAL SITE FORM
PAGE 3—Feature Data**Field Code Park Township School #1SITS# 32 ML**Complete a Page 3 for each feature.****1. Feature Description, Integrity, Eligibility:**

This feature is what remains of a one room school. The building was moved to the farm for storage and for use as a shop. An upper level and north room were added at a later date.

The school has asphalt shingles on the roof, 6 inch lap siding with 6 inch boards trimming the corners. There is chimney in the northwest corner of the building but I do not think it is original to the school. The school building was moved from a location 1/2 miles east. Originally located near the highway in Section 14. Two double hung windows on the east side and two newer windows on the west.

The interior was mostly gutted. There is evidence of lath and plaster on the ceiling. Most of the ceiling had fallen in. On the south side of the building are two garage doors, installed at some point to give access for large equipment. There is electricity in the building today.

Park Township School closed in 1956.

Recorded By Kathy Wilner Date Recorded 7/23/2012
(First Name & Last Name) (mm/dd/year)

Instructions to complete a digital version of this form: (1) Download a copy to your hard drive; (2) Open the saved blank copy; (3) Fill out the form; (4) Use the Save As command to rename the form appropriately and save; (5) Print and submit to SHSND.

**NDCRS ARCHITECTURAL SITE FORM
PAGE 4—SITE DESCRIPTION**

Field Code Park Township School #1

SITS# 32 ML

Complete one Page 4 for the entire site.

2. Owner's Contact Information:

Tom and Sharon Mack
141 8th Ave SW
Mercer ND 58559

3. Access (to rural areas):

From Mercer ND, take Highway 41 south 6.4 miles. See Mack's driveway on the west side of the road, the school is in the yard.

4. Site Area (ft²): _____

5. Description of **SETTING**:

The land around this building is rolling with a slough to the southeast and pasture to the north. Farmland surrounds the Mack farm site.

Recorded By Kathy Wilner Date Recorded 7/23/2012
(First Name & Last Name) (mm/dd/year)

Instructions to complete a digital version of this form: (1) Download a copy to your hard drive; (2) Open the saved blank copy; (3) Fill out the form; (4) Use the Save As command to rename the form appropriately and save; (5) Print and submit to SHSND.

**NDCRS ARCHITECTURAL SITE FORM
PAGE 5—SITE DESCRIPTION**

Field Code Park Township School #1

SITS# 32 ML

6. Summary of ALL Site Features & Evaluation of Significance:

7. References/Comments:

Kathy Wilner
366 43rd Ave SE
Bowdon ND 58418

Recorded By Kathy Wilner Date Recorded 7/23/2012
(First Name & Last Name) (mm/dd/year)

Instructions to complete a digital version of this form: (1) Download a copy to your hard drive; (2) Open the saved blank copy; (3) Fill out the form; (4) Use the Save As command to rename the form appropriately and save; (5) Print and submit to SHSND.

TWP 145N - R79W DIRECTORY

-145-N CODE: CJ R-79-W

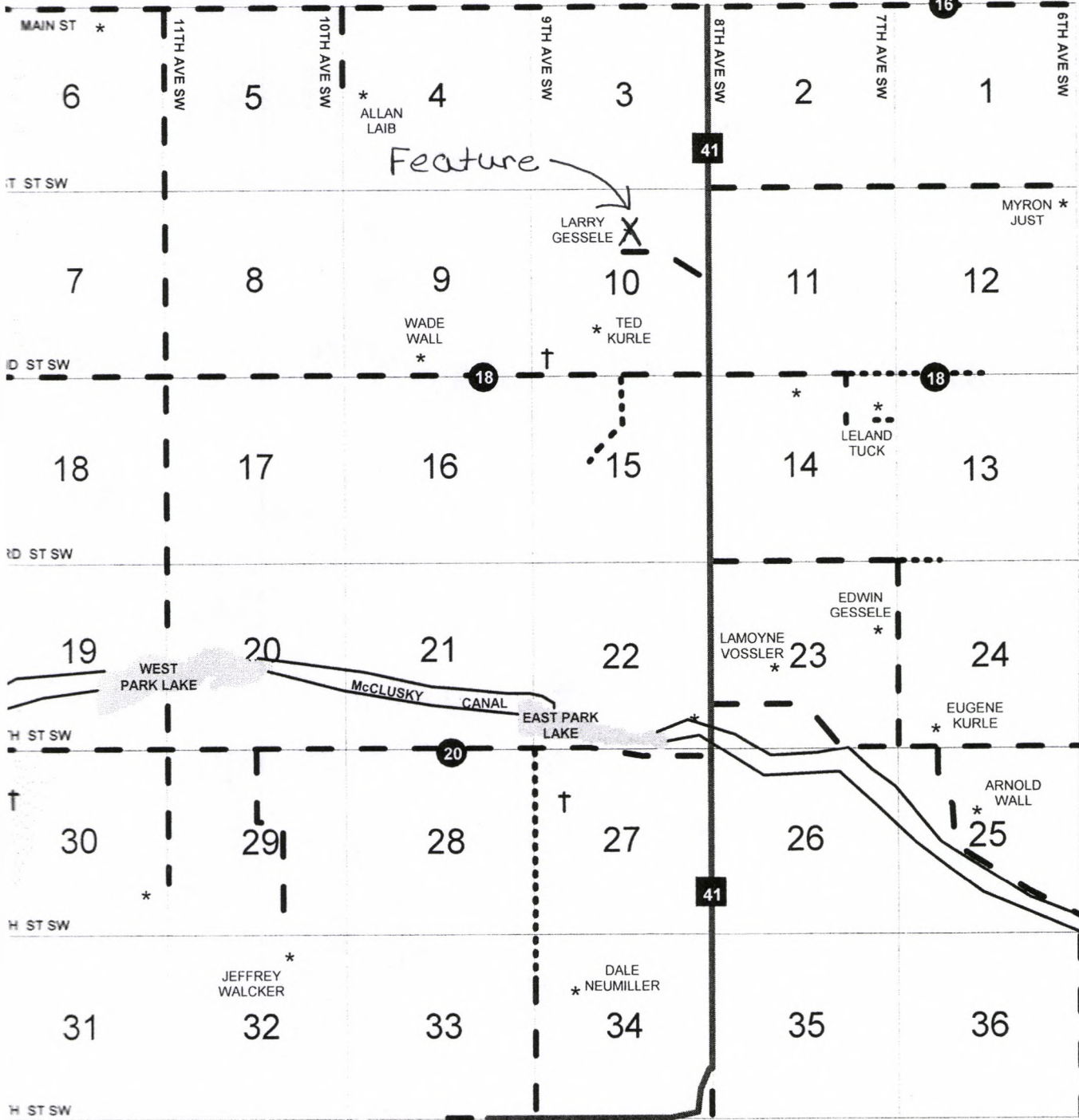

Park School # 1 6/26/2012 Kathy Wilner ML

AA	AB	AC	AD	AE	AF	AG	AH	AI	AJ	AK	AL	AM	AN
AO	AP	AQ	AR	AS	AT	AU	AV	AW	AX	AY	AZ	BA	
BB	BC	BD	BE	BF	BG	BH	BI	BJ	BK	BL	BM	BN	
BO	BP	BQ	BR				BS	BT	BU	BV	BW	BX	
							BY	BZ	CA	CB	CC	CD	
							CE	CF	CG	CH	CI	CJ	
							CK	CL	CM		CN	CO	
											CP	CQ	



Park School #1 South Side 6/26/2012 Kathy Wilner ML



Park School #1 East Side 6/26/2012 Kathy Wilner ML



Park School #1 West Side 6/26/2012 Kathy Wilner ML

Park School #1 North Side 6/26/2012 Kathy Wilner ML

