

NDCRS ARCHITECTURAL SITE FORM PAGE 1

SITS# 32 ML 1270

SITE IDENTIFICATION

Field Code Snow Township School #1 Site Name Snow Township School #1

Map Quad Garrison NE Site Name _____

Map Quad _____

LTL	TWP	<u>148</u>	R	<u>83</u>	SEC	<u>7</u>	QQQ	<u>6</u>	QQ	<u>6</u>	Q	<u>6</u>
LTL	TWP	_____	R	_____	SEC	_____	QQQ	_____	QQ	_____	Q	_____
LTL	TWP	_____	R	_____	SEC	_____	QQQ	_____	QQ	_____	Q	_____
LTL	TWP	_____	R	_____	SEC	_____	QQQ	_____	QQ	_____	Q	_____

UTM _____ N ZONE _____
UTM _____ E NAD 1927 _____ NAD 1983 _____

City: Garrison ND 58540

Street Number: 1607

Street Name: Hwy 83NW

Urban Legal Description: _____

Subsection:
1 = N½
2 = E½
3 = S½
4 = W½
5 = NE¼
6 = SE¼
7 = SW¼
8 = NW¼

SITE DATA

Total # **Architectural** Features: 1

Fieldwork Date: 6/1/2012

Reconnaissance Survey Intensive Survey

Project Title & Supervisor:
Country Schoolhouse Project

Report Title & Author(s):

Additional Information: _____

SHSND USE	Area of Significance <u>2</u>	Ecozone <u>21</u>	Verified Site _____	CR Type <u>2</u>
	Area of Significance _____	Ecozone _____	Non-Site _____	
	Area of Significance _____			

Recorded By Kathy Wilner Date Recorded 7/21/2012
(First Name & Last Name) (mm/dd/year)

Instructions to complete a digital version of this form: (1) Download a copy to your hard drive; (2) Open the saved blank copy; (3) Fill out the form; (4) Use the Save As command to rename the form appropriately and save; (5) Print and submit to SHSND.

NDCRS ARCHITECTURAL SITE FORM
PAGE 2—Feature Data

Field Code Snow Township School #1SITS# 32 ML

Complete one Page 2 for each architectural feature at the site.

Architectural Feature # 1Construction Date 1890Feature Type 9Condition 4Feature Date 2Context 7Plan Shape 5Structural System 25Primary Exterior 26Style Other Style

Original Owner's Ethnicity _____

Secondary Exterior _____

Architect/Builder _____

Other Information:

Foundation railroad ties Stories 1Roof/Cornice Hip RoofWindow Double hungDating Method(s): History and School records

Feature Preservation Recommendation(s) (Check all that apply):

 Individual nomination Contributes to a potential district No nomination potential Will not contribute to a district Potential district—feature would be a contributing element if other properties constitute a district Thematic nomination potential Component of a historic site or landscape

Moved (specify all applicable choices)—a) relocation occurred within a historic period; b) recreates original site, orientation, landscape, & spatial relationships; c) compatible in context with neighboring structures; d) relocation has damaged eligibility

 Historical associations require further investigation

Recorded By Kathy Wilner Date Recorded 7/21/2012
(First Name & Last Name) (mm/dd/year)

Instructions to complete a digital version of this form: (1) Download a copy to your hard drive; (2) Open the saved blank copy; (3) Fill out the form; (4) Use the Save As command to rename the form appropriately and save; (5) *Print* and submit to SHSND.

NDCRS ARCHITECTURAL SITE FORM
PAGE 3—Feature Data

Field Code Snow Township School #1SITS# 32 ML**Complete a Page 3 for each feature.****1. Feature Description, Integrity, Eligibility:**

The feature is a large, wood framed prairie school sitting on railroad ties. The school was moved 1/2 mile south of its original location in Section 18. This school building is located in a storage area for boats, snowmobiles, campers and other equipment.

The roof has asphalt shingles on both the main roof and the dormer window, some of the shingles are loose or missing. That window in the dormer is boarded up. There are metal caps on all the seams on the roof. The 6 inch lap siding shows about half the paint remaining. The school measures 32 feet north to south and 20 feet east to west. The entry measures 5 1/2 feet north to south and 6 feet east and west. All corners are trimmed with 6 inch pine boards. Where the soffit meets the outside wall of the school there is quarter round above an 8 inch trim board.

The entry door is wood, perhaps not original to the school. As you step into the entry there is a boarded up window to the left (south) and the door is to the right. The entry has green painted wainscoting. This building is being used for storage so wood/tires and etc. can be seen inside. The floor is hardwood with more wainscoting on the walls in the school room. This wainscoting is painted white and was perhaps installed at a later date as there are electric outlets along that part of the wall. There is a furnace located on the west wall. It is plumbed into the chimney but there is not a chimney on the roof so doubt it has been used very recently. The school has two windows on the south all, either side of the entry and then there are 6 windows on the east side, some of the glass is missing but not are boarded up. According to a student who attended this school it used to sit on a basement and the furnace was located downstairs. There is a door near the southeast corner of the school that leads into a small closet and this used to be where they went downstairs. On the school side of this small room are coat hooks. The trim around some of the windows was pretty ornate and all painted white. One of the inside corners has a cornice trim piece about half way up the wall.

There are blackboards on the northern 2/3 of the west and across the entire north wall. Above the blackboards the walls are covered with wall board. They also installed this same wall board on the ceiling. There had insulation about the ceiling boards as some of the boards and insulation are falling in. The school had electricity evidenced by outlets and 4 hanging fixtures minus the white globes. This school closed about 1959.

Recorded By Kathy Wilner Date Recorded 7/21/2012
(First Name & Last Name) (mm/dd/year)

Instructions to complete a digital version of this form: (1) Download a copy to your hard drive; (2) Open the saved blank copy; (3) Fill out the form; (4) Use the Save As command to rename the form appropriately and save; (5) Print and submit to SHSND.

**NDCRS ARCHITECTURAL SITE FORM
PAGE 4—SITE DESCRIPTION**Field Code Snow Township School #1SITS# 32 ML**Complete one Page 4 for the entire site.**

2. Owner's Contact Information:

Carey Gieser
1607 Hwy 83 NW
Garrison ND 58540

3. Access (to rural areas):

This building is located just north of of Hwy 37 at Hwy 83. It can be seen about a block north of Hwy 37 along the service road.

4. Site Area (ft²): _____5. Description of **SETTING**:

The building sits in the NW corner of a property that is a storage area for snowmobiles, boats and other junk. Just to the southeast is a bait shop. To the north there is a grassy storage area for motor homes and west there are storage facilities.

Recorded By Kathy Wilner Date Recorded 7/21/2012
(First Name & Last Name) (mm/dd/year)

Instructions to complete a digital version of this form: (1) Download a copy to your hard drive; (2) Open the saved blank copy; (3) Fill out the form; (4) Use the Save As command to rename the form appropriately and save; (5) *Print* and submit to SHSND.

**NDCRS ARCHITECTURAL SITE FORM
PAGE 5—SITE DESCRIPTION**

Field Code Snow Township School #1

SITS# 32 ML

6. Summary of ALL Site Features & Evaluation of Significance:

7. References/Comments:

Kathy Wilner
366 43rd Ave SE
Bowdon ND 58418

Recorded By Kathy Wilner Date Recorded 7/21/2012
(First Name & Last Name) (mm/dd/year)

Instructions to complete a digital version of this form: (1) Download a copy to your hard drive; (2) Open the saved blank copy; (3) Fill out the form; (4) Use the Save As command to rename the form appropriately and save; (5) Print and submit to SHSND.

SNOW DIRECTORY

T-148-N

CODE: BJ

R-83-W

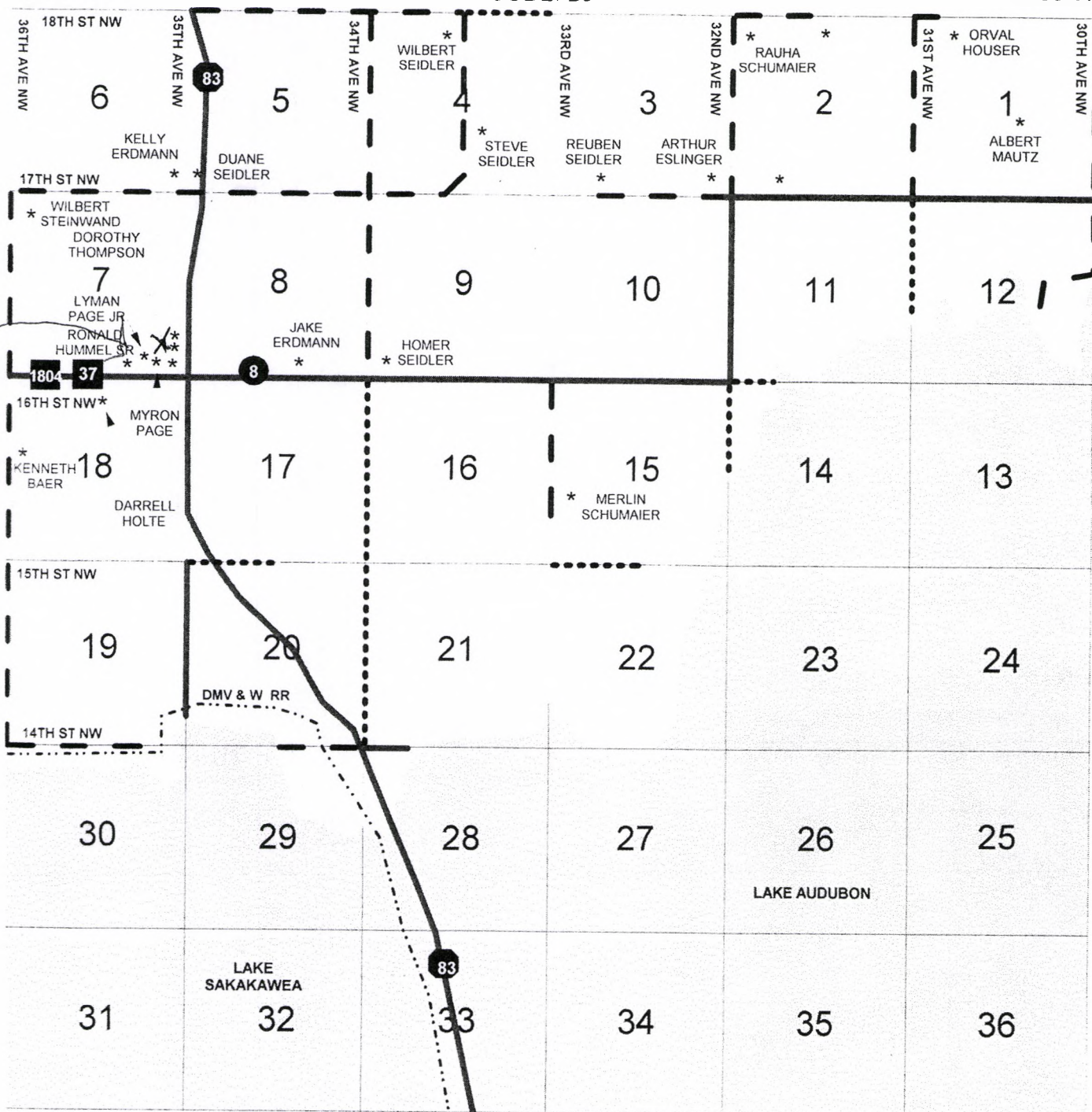

Snow Twp. School #/ 06/01/2012 Kathy Wilner ml

AA	AB	AC	AD	AE	AF	AG	AH	AI	AJ	AK	AL	AM	AN	
AO	AP	AQ	AR	AS	AT	AU	AV	AW	AX	AY	AZ	BA		
BB	BC	BD	BE	BF	BG	BH	BI	BJ	BK	BL	BM	BN		
	BO	BP	BQ	BR					BS	BT	BU	BV	BW	BX
									BY	BZ	CA	CB	CC	CD
									CE	CF	CG	CH	CI	CJ
									CK	CL	CM		CN	CO
													CP	CQ



Snow Twsp School #1 East Side 6/01/2012 Kathy Wilner ML

Snow Twsp School #1 South Side 6/01/2012 Kathy Wilner ML





Snow Twsp. School #1 North Side 06/01/2012 Kathy Wilner ML

Snow Twsp School #1 West Side 06/01/2012 Kathy Wilner ML

