

NDCRS ARCHITECTURAL SITE FORM PAGE 1

SITS# 32 ML 1271

SITE IDENTIFICATION

Field Code Douglas Township School Site Name Douglas Township School

Map Quad Garrison Site Name _____

Map Quad _____

LTL	TWP	<u>148</u>	R	<u>84</u>	SEC	<u>8</u>	QQQ	<u>5</u>	QQ	<u>5</u>	Q	<u>7</u>
LTL	TWP	_____	R	_____	SEC	_____	QQQ	_____	QQ	_____	Q	_____
LTL	TWP	_____	R	_____	SEC	_____	QQQ	_____	QQ	_____	Q	_____
LTL	TWP	_____	R	_____	SEC	_____	QQQ	_____	QQ	_____	Q	_____

UTM _____ N ZONE _____
UTM _____ E NAD 1927 _____ NAD 1983 _____

City: Garrison ND 58540

Street Number: 31

Street Name: 1st Ave NW

Urban Legal Description: _____

Subsection:
1 = N½
2 = E½
3 = S½
4 = W½
5 = NE¼
6 = SE¼
7 = SW¼
8 = NW¼

SITE DATA

Total # **Architectural** Features: 1

Fieldwork Date: 6/1/2012

Reconnaissance Survey Intensive Survey

Project Title & Supervisor:
Country Schoolhouse Project

Report Title & Author(s):

Additional Information: _____

SHSND USE

Area of Significance <u>2</u>	Ecozone <u>21</u>	Verified Site _____	CR Type <u>2</u>
Area of Significance _____	Ecozone _____	Non-Site _____	
Area of Significance _____			

Recorded By Kathy Wilner Date Recorded 7/22/2012
(First Name & Last Name) (mm/dd/year)

Instructions to complete a digital version of this form: (1) Download a copy to your hard drive; (2) Open the saved blank copy; (3) Fill out the form; (4) Use the Save As command to rename the form appropriately and save; (5) Print and submit to SHSND.

**NDCRS ARCHITECTURAL SITE FORM
PAGE 2—Feature Data**

Field Code Douglas Township School

SITS# 32 ML

Complete one Page 2 for each architectural feature at the site.

Architectural Feature # 1

Construction Date _____	Feature Type <u>9</u>	Condition <u>7</u>
Feature Date <u>2</u>	Context <u>7</u>	Plan Shape <u>5</u>
Structural System <u>25</u>	Primary Exterior <u>28 26</u>	Style <u>Other Style</u>
Original Owner's Ethnicity _____	Secondary Exterior _____	Architect/Builder _____

Other Information:

Foundation Concrete footings Stories 1

Roof/Cornice Gable

Window Double hung

Dating Method(s): County History

Feature Preservation Recommendation(s) (Check all that apply):

- Individual nomination
- Contributes to a potential district
- No nomination potential
- Will not contribute to a district
- Potential district—feature would be a contributing element if other properties constitute a district
- Thematic nomination potential
- Component of a historic site or landscape
- Moved (specify all applicable choices)—a) relocation occurred within a historic period; b) recreates original site, orientation, landscape, & spatial relationships; c) compatible in context with neighboring structures; d) relocation has damaged eligibility
- Historical associations require further investigation

Recorded By Kathy Wilner **Date Recorded** 7/22/2012
(First Name & Last Name) (mm/dd/year)

Instructions to complete a digital version of this form: (1) Download a copy to your hard drive; (2) Open the saved blank copy; (3) Fill out the form; (4) Use the Save As command to rename the form appropriately and save; (5) Print and submit to SHSND.

NDCRS ARCHITECTURAL SITE FORM
PAGE 3—Feature DataField Code Douglas Township SchoolSITS# 32 ML**Complete a Page 3 for each feature.****1. Feature Description, Integrity, Eligibility:**

The feature is a well kept one room school situated in Heritage Park in the City of Garrison. The school was donated to the Park by Donald Jamtgard, former owner of the land and school in Douglas Township. The school came from 150N 82W Section 8, the southeast quarter.

This building has asphalt shingles and 6 inch lap siding with nice paint. The corners are trimmed with 6 inch board lumber and 8 inch trim boards follow the roof line. There is no longer a chimney on the roof. The entry door is to the north with a transom window above the door. The door is a 4 panel, wood door and it was locked. A poured concrete step leads to the door. There are four double hung windows on the east side and all are in good shape.

This school building measures 24 feet north to south and 16 feet 4 inches east to west.

The interior of the school has composite wall board, painted white, and off white painted wainscoting. The ceiling is bead board, also painted white. Near the entry door there are coat hook along the wall to the west. The floor is wood and I believe the south wall would have a black board although I could not see that wall. The west wall had pictures, maps and books in bookcase along its length.

The last Douglas Township schools closed in 1959.

Recorded By Kathy Wilner Date Recorded 7/22/2012
(First Name & Last Name) (mm/dd/year)

Instructions to complete a digital version of this form: (1) Download a copy to your hard drive; (2) Open the saved blank copy; (3) Fill out the form; (4) Use the Save As command to rename the form appropriately and save; (5) Print and submit to SHSND.

**NDCRS ARCHITECTURAL SITE FORM
PAGE 4—SITE DESCRIPTION**

Field Code Douglas Township School

SITS# 32 ML

Complete one Page 4 for the entire site.

2. Owner's Contact Information:

City of Garrison
City Auditor
30 W Central
Garrison ND 58540

3. Access (to rural areas):

4. Site Area (ft²): _____

5. Description of **SETTING**:

This school sits on a well kept 1/2 block Heritage Park. There are buildings to the south and east, Heritage Park buildings to the north and west.

Recorded By Kathy Wilner Date Recorded 7/22/2012
(First Name & Last Name) (mm/dd/year)

Instructions to complete a digital version of this form: (1) Download a copy to your hard drive; (2) Open the saved blank copy; (3) Fill out the form; (4) Use the Save As command to rename the form appropriately and save; (5) Print and submit to SHSND.

**NDCRS ARCHITECTURAL SITE FORM
PAGE 5—SITE DESCRIPTION**

Field Code Douglas Township School

SITS# 32 ML

6. Summary of ALL Site Features & Evaluation of Significance:

7. References/Comments:

Kathy Wilner
366 43rd Ave SE
Bowdon ND 58418

Recorded By Kathy Wilner Date Recorded 7/22/2012
(First Name & Last Name) (mm/dd/year)

Instructions to complete a digital version of this form: (1) Download a copy to your hard drive; (2) Open the saved blank copy; (3) Fill out the form; (4) Use the Save As command to rename the form appropriately and save; (5) Print and submit to SHSND.

TWP 148N - R84W DIRECTORY

T-148-N

CODE: BI

R-84-W

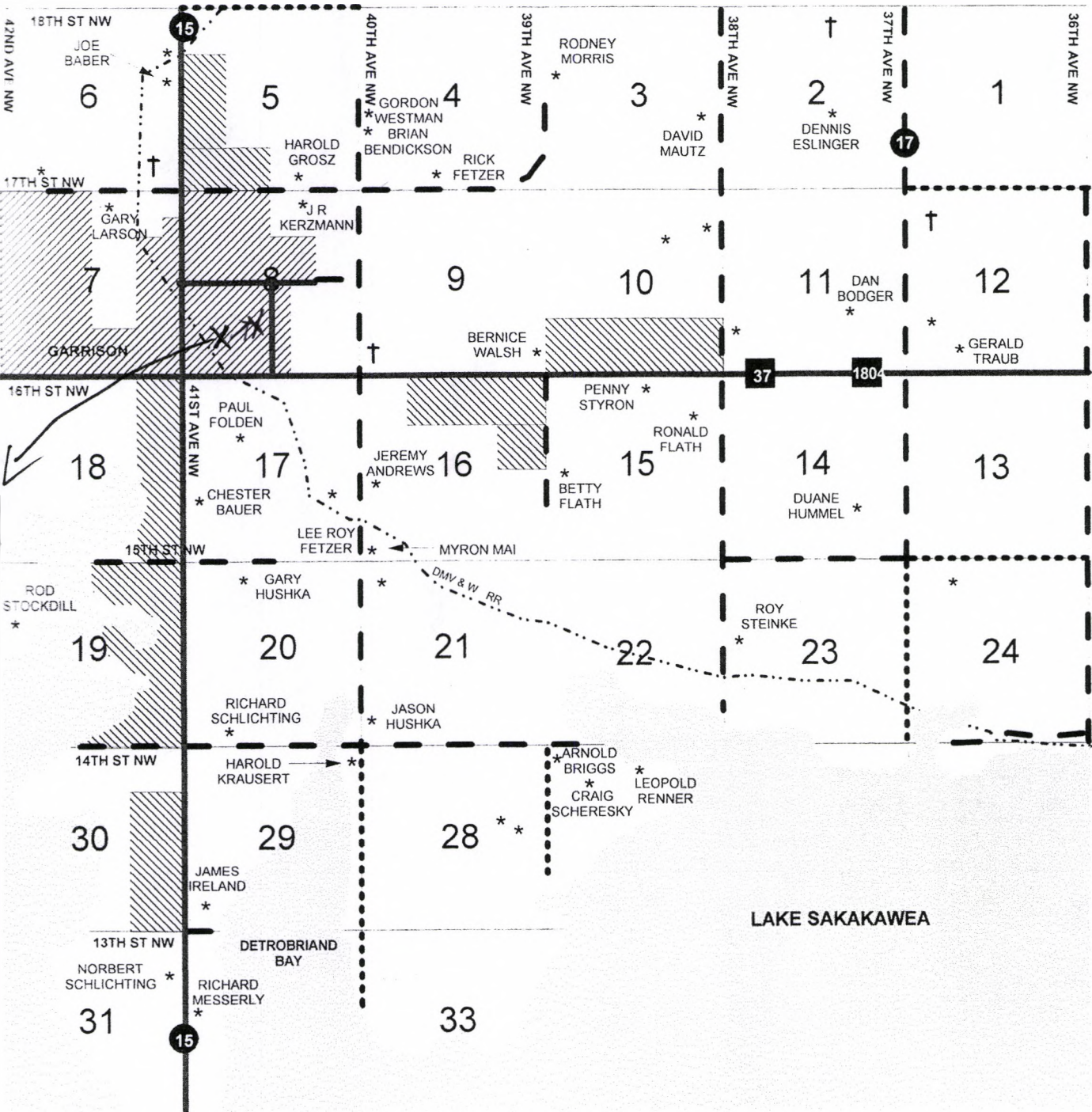

feature

*Hackett School
Douglas Twp.*

4/10/2012

Kathy Wilner ML

AA	AB	AC	AD	AE	AF	AG	AH	AI	AJ	AK	AL	AM	AN
AO	AP	AQ	AR	AS	AT	AU	AV	AW	AX	AY	AZ	BA	
BB	BC	BD	BE	BF	BG	BH	BI	BJ	BK	BL	BM	BN	
BO	BP	BQ	BR					BS	BT	BU	BV	BW	BX
								BY	BZ	CA	CB	CC	CD
								CE	CF	CG	CH	CI	CJ
								CK	CL	CM	CN	CO	
											CP	CQ	



Douglas Twp.
~~Hackett~~ School

East Side

06/01/2012

Kathy Wilner

ML

Douglas Twp.
~~Hackett~~ School

North Side

06/01/2012

Kathy Wilner

ML





Douglas Twp.

~~Hackett~~ School

South Side

06/01/2012 Kathy Wilner

ML

Douglas Twp.

~~Hackett~~ School

West Side

06/01/2012 Kathy Wilner

ML

