

NDCRS ARCHITECTURAL FORM

PAGE 1

UPDATE

Field Code Howie Township School

SITS# 32 MN 136

Map Quad New Town

Site Name Howie Township School

Map Quad _____

Site Name Howie Town Hall

LTL T. 151 N., R. 92 W., Sec. 28 QQQ 5 of the QQ 5 of the Q 8

LTL T. N., R. W., Sec. QQQ of the QQ of the Q

LTL T. N., R. W., Sec. QQQ of the QQ of the Q

LTL T. N., R. W., Sec. QQQ of the QQ of the Q

NAD 1983 UTM 5305660 Zone 13N

NAD UTM 689804

City: _____

Subsection	
1 = N½	
2 = E½	
3 = S½	
4 = W½	
5 = NE¼	
6 = SE¼	
7 = SW¼	
8 = NW¼	

Street Number: _____

Street Name: 32nd St NW

Urban Legal Description: _____

Total Number of Architectural Features: 1

Fieldwork Date: 6/6/2020

Reconnaissance Survey

Intensive Survey

Project & Principal Investigator:

Country School House Project
Kathy Wilner
366 43rd Ave SE
Bowdon ND 58418

Contracting Firm or Agency Completing the Form:

Additional Information:

SHSND USE

Component _____ Study Unit _____ Verified Site _____ CR Type _____

Component _____

Component _____

Recorded By: Kathy Wilner Date Recorded: 6/19/2020

Form instructions: (1) Download; (2) Save A Copy; (3) Submit a paper copy of the form to the SHSND and upload the PDF version of the form and corresponding GIS shapefiles to the ND SHPO-run FTP site.

NDCRS ARCHITECTURAL FORM

PAGE 2 – Feature Data

UPDATE

Field Code Howie Township School

SITS# 32 M 136

Complete one Page 2 for each architectural feature at the site.

Architectural Feature # 1

Construction Date _____

Feature Date 1900-1915

Structural System Wood Frame

Original Owner's Ethnicity _____

Feature Type 9 - School; Church school

Context Education

Primary Exterior Wood, Horizontal Siding

Secondary Exterior _____

Condition Good

Plan Shape Rectangular

Style Other Style

Architect/Builder _____

Foundation Concrete Stories 1

Roof/Cornice Gable

Window Double hung, glass, covered. One small newer window

Dating Method(s) Estimate

Miscellaneous Information _____

Feature Preservation Recommendation(s) (Check all that apply):

Individual nomination

Contributes to a potential district

No nomination potential

Will not contribute to a district

Potential district—feature would be a contributing element if other properties constitute a district

Thematic nomination potential

Component of a historic site or landscape

Moved (specify all applicable choices)—a) relocation occurred within a historic period; b) recreates original site, orientation, landscape, and spatial relationships; c) compatible in context with neighboring structures; d) relocation has damaged eligibility

Historical associations require further investigation

Recorded By: Kathy Wilner Date Recorded: 6/19/2020

NDCRS ARCHITECTURAL FORM**PAGE 3 – Feature Data**

UPDATE

Field Code Howie Township SchoolSITS# 32 M 136Complete one Page 3 for *each* architectural feature at the site.

1. Feature Description, Integrity, Eligibility:

This feature is a one room prairie school on a concrete foundation. The gable roof is covered with metal sheeting. A small addition to the west end of the school has a shed roof covered with asphalt shingles. There is a concrete block chimney located at the west end of the roof at the peak. The soffits are open. This school measures 32 feet east to west and 15 feet north to south.

The siding begins with a rake board under the peaks and is then 6 inch wood lap with 6 inch wood corners. The door on the east side of the building is 3 panel wood with a covered window at the top 1/3. This is reached by two steps to a concrete pad. There is not a separate coatroom inside the school proper. To the right as you walk in the door there is a small closet. The interior walls are covered with wallboard. More wallboard covers the sloped ceiling as well. There are three windows on the north side, glass intact and covered with plywood. Two similar windows on the south side are also covered. There is a small window in the plywood shutter of the middle window on the south side, likely put in for light. On the west end of the building there is a plywood addition with a plywood door on the north wall. No access to this shed from inside the school. The floor is tongue and groove pine. No blackboards or wainscot. Electrical box on the west wall and light fixtures indicate electricity. A small stove connected to the chimney sits at the west end of the school room. There is an outhouse directly west of the school. The building is used for storage.

2. Owner's Contact Information:

Mark Lee
301 N Main St
New Town ND 58763

Recorded By: Kathy Wilner Date Recorded: 6/19/2020

NDCRS ARCHITECTURAL FORM**PAGE 4 – Site Description**

UPDATE

Field Code Howie Township School**SITS#** 32 M 1363. Site Area (ft²):

4. Description of Access and Site Setting:

This school is located southeast of New Town. From New Town go south on 88th Ave, 7 miles to curve to the east where the road becomes 32nd St. It is 1/2 mile from the curve going east. There is an abandoned farm site to the east, an oil pad west and a mobile home north with farm fields and more oil pads all directions.

5. Summary of ALL Site Features and Evaluation of Significance:

6. References/Comments:

Information and photos submitted by Hunter Andes.

Recorded By: Kathy Wilner **Date Recorded:** 6/19/2020

Form instructions: (1) Download; (2) Save A Copy; (3) Submit a paper copy of the form to the SHSND and upload the PDF version of the form and corresponding GIS shapefiles to the ND SHPO-run FTP site.



North Side

Howie Township School

6/6/2020

Kathy Wilner

MN

West Side



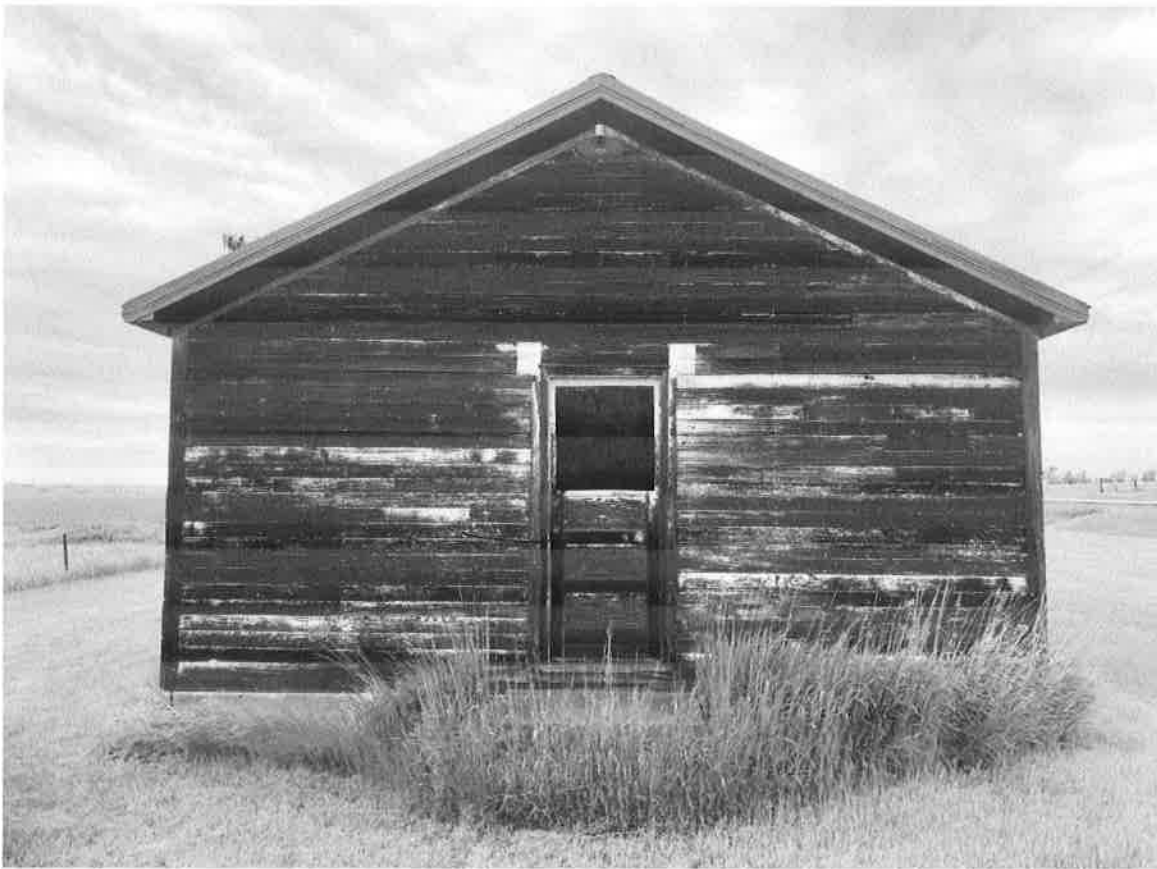

East Side

Howie Township School

6/6/2020

Kathy Wilner

MN

South Side





Imagery ©2020 Google, Imagery ©2020 Maxar Technologies, USDA Farm Service Agency, Map data ©2020

200 ft

Feature